

12/14/2023 11:16:58 AM c:\pwworking\cecom_ds21_na_2020\d0131628\I-2513AA_SMU_CU2_104007.dgn

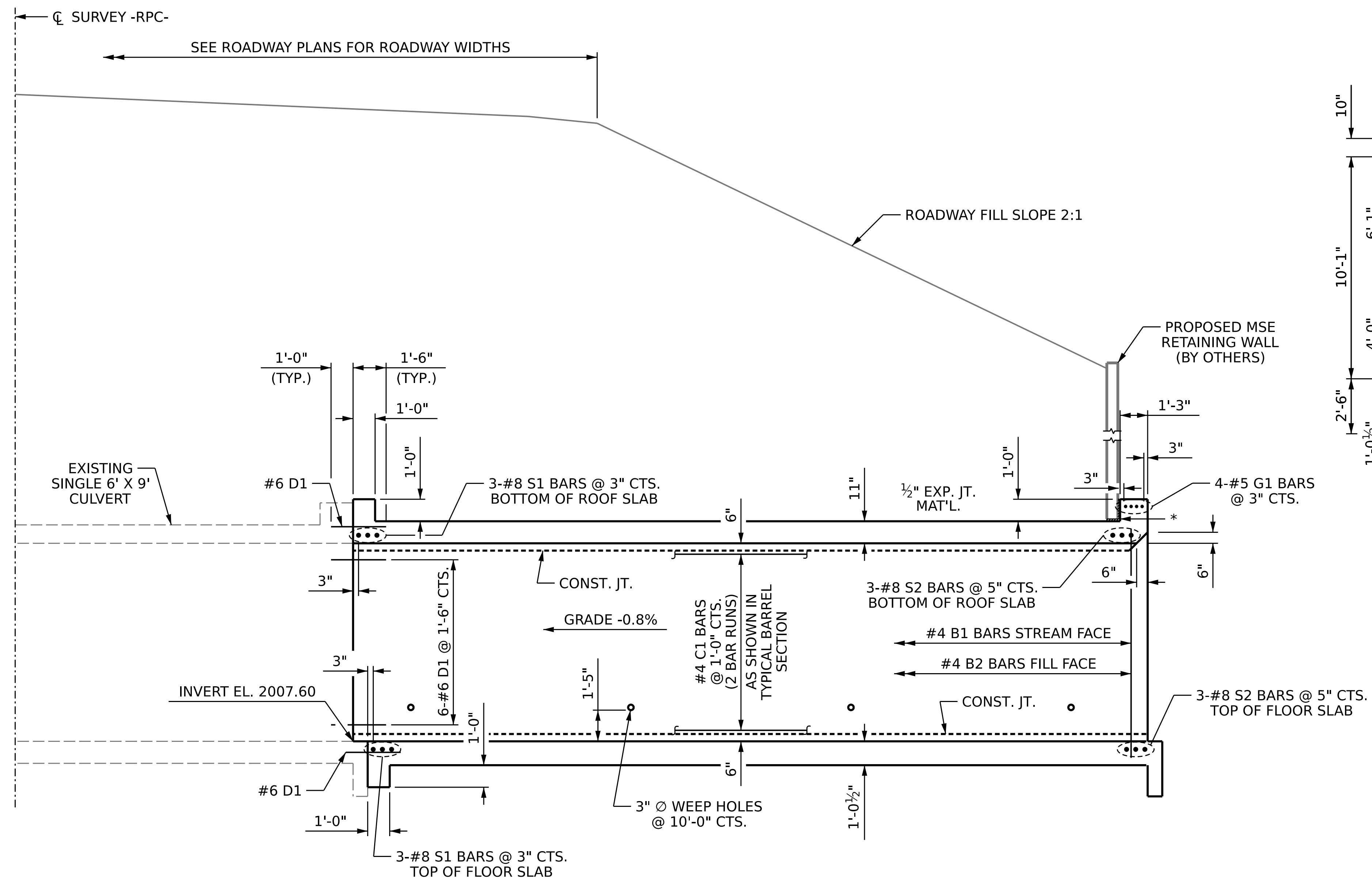

CULVERT SECTION NORMAL TO ROADWAY

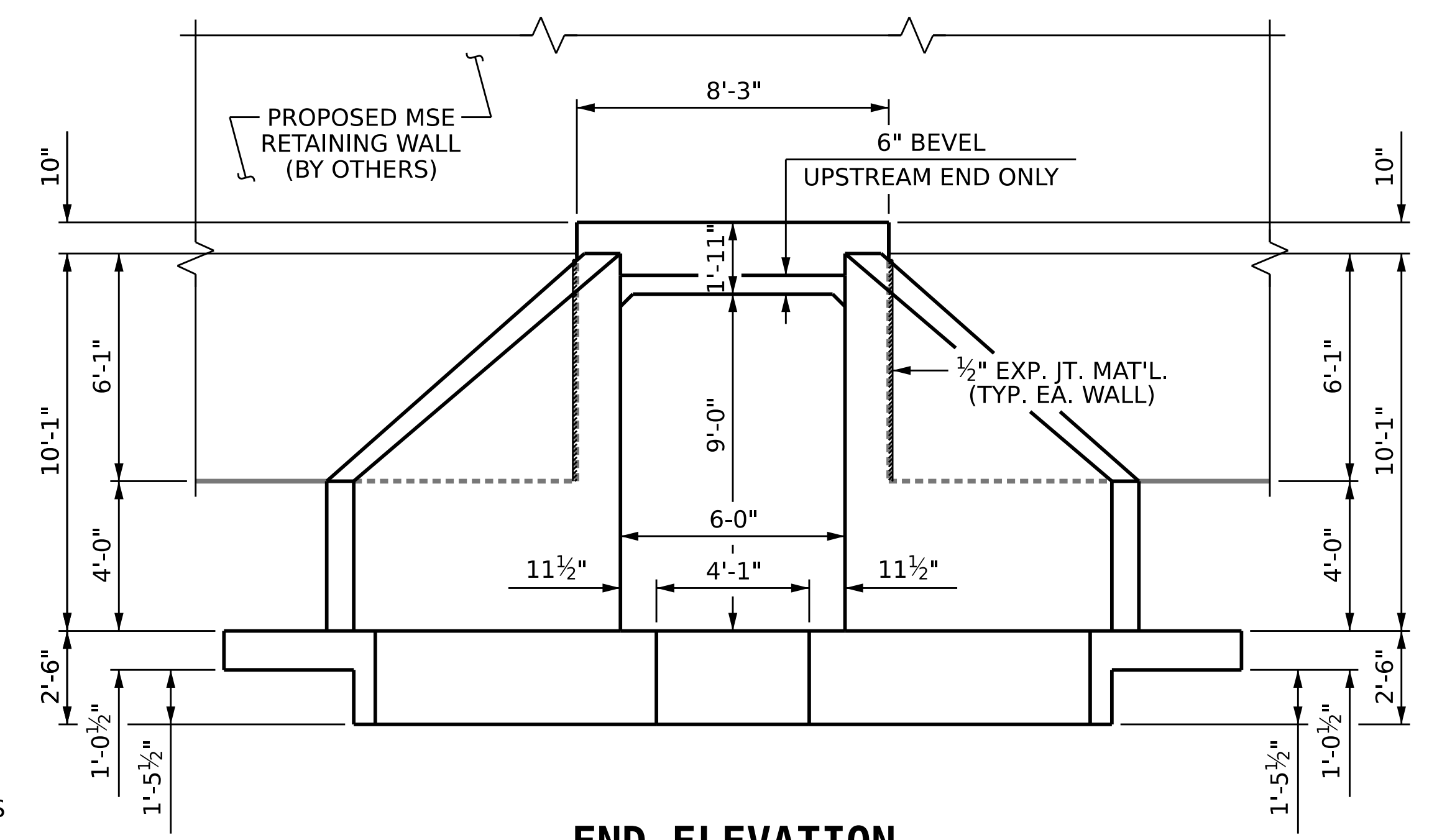

END ELEVATION

* 1/2" EXP. JT. MAT'L. BETWEEN MSE WALL AND CULVERT HEADWALL, ROOF SLAB, AND WALLS.

I HEREBY CERTIFY THESE PLANS ARE THE AS-BUILT PLANS

PROJECT NO. I-2513AA/AB
BUNCOMBE COUNTY
 STATION: 24+63.79 -RPC-

SHEET 2 OF 6

STATE OF NORTH CAROLINA
 DEPARTMENT OF TRANSPORTATION
 RALEIGH

SINGLE 6 FT. X 9 FT. CONCRETE BOX CULVERT

90° SKEW

DRAWN BY : T. BANKOVICH DATE : 4-23
 CHECKED BY : J.A. BATTS DATE : 4-23
 DESIGN ENGINEER OF RECORD: J.A. BATTS DATE : 4-23

W WGI
 5640 Dillard Drive, Suite 200
 Cary, NC 27518

STATE OF NORTH CAROLINA
 PROFESSIONAL SEAL
 18056
 ENGINEER
 JOHN A. BATTS
 12/14/2023 | 8:58 AM

REVISIONS						SHEET NO.
NO.	BY:	DATE:	NO.	BY:	DATE:	C2-2
1			3			TOTAL SHEETS
2			4			6

DOCUMENT NOT CONSIDERED FINAL UNLESS ALL SIGNATURES COMPLETED