DocuSign Envelope ID: D76E6239-970B-44FE-AFF3-35EB732E6BEF

PROJ. REFERENCE NO.	SHEET NO.
I-2513AA/AB	TMP-05

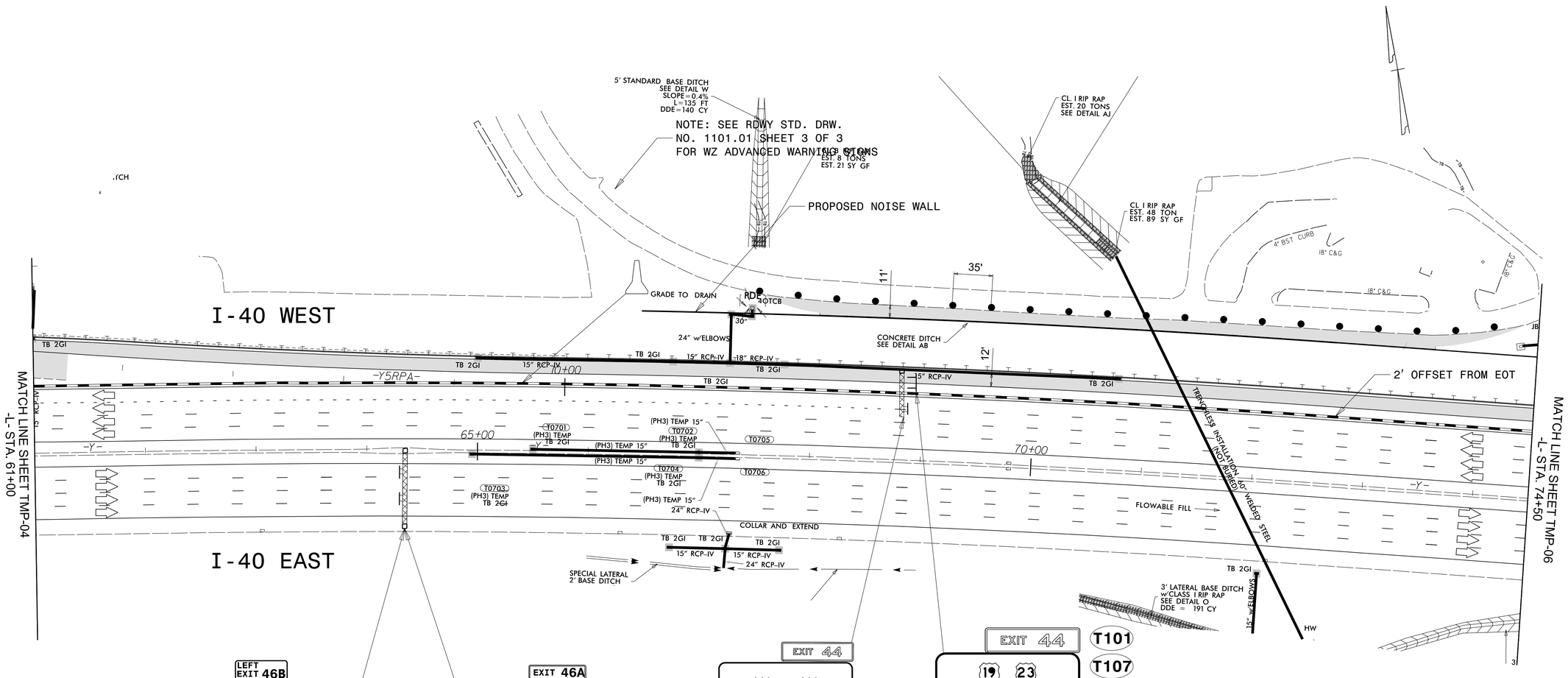

LEGEND

- NEW TEMPORARY MARKINGS
- EXISTING MARKINGS (GRAY)
- NEW CONSTRUCTION AREAS
- TEMPORARY PAVEMENT
- ON- GOING CONSTRUCTION
- REMOVAL
- OVERLAY/ WEDGING

NOTE: THE CONTRACTOR SHALL RELOCATE INFORMATION SIGNS BEFORE CONSTRUCTION REMOVES THEM.

NOTE: ALL LANE WIDTHS ARE 11' UNLESS OTHERWISE SHOWN.

ICE of CAROLINAS, PLLC
ICE of Carolinas, PLLC
4505 Falls of Neuse Road, Suite 110
Raleigh, North Carolina 27609
Phone: 803-822-0333
License #: P-0999

APPROVED: DocuSigned by: J. Stuart Bourne
DATE: 1/4/2024

SEAL

NORTH CAROLINA PROFESSIONAL SEAL 19680 ENGINEER J. STUART BOURNE

DOCUMENT NOT CONSIDERED FINAL UNLESS ALL SIGNATURES COMPLETED

DIVISION OF HIGHWAYS · STATE OF NORTH CAROLINA · DEPARTMENT OF TRANSPORTATION · WORK ZONE TRAFFIC CONTROL

TEMPORARY TRAFFIC CONTROL PHASE I DETAIL AREA 1

04-JAN-2024 00:03
R:\Projects\21-08.011-2513A Work Zone Traffic Control\Traffic\TrafficControl\TCP\ProjectWise\Phase I\I-2513AA_PHASE_I_TMP-05.dgn
zachariah.rizk AT C7F5T03