

04-MN-2024-1026-VI-NV-Survey-Venue-AT-P40V-21H1-43
V:\NCS\Survey\Venue-AT-P40V-21H1-43.dgn
12513AA-AB\12513AA-1s_RW08.dgn

REVISIONS

MATCHLINE SHEET RW07

MATCHLINE SHEET RW09

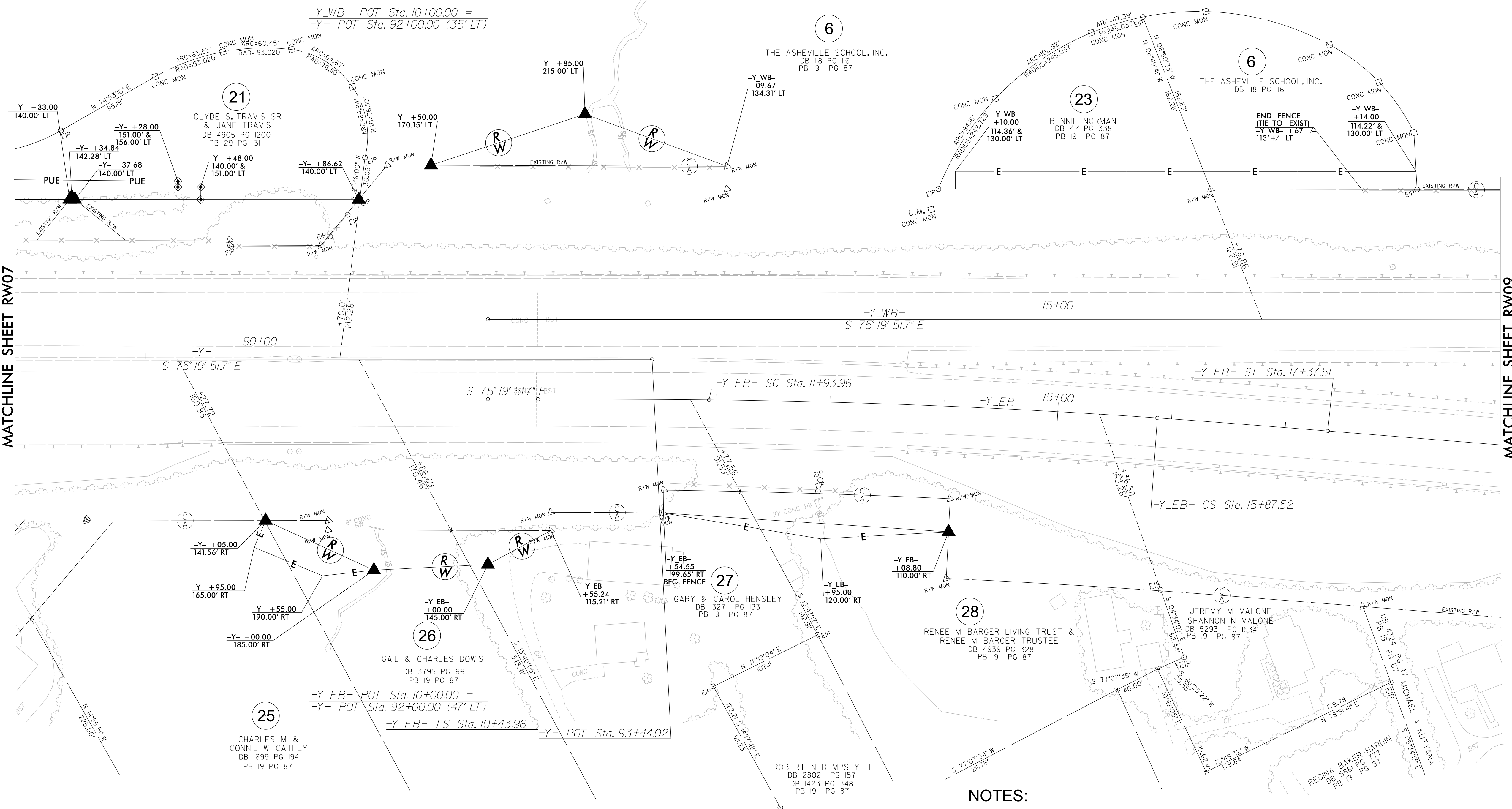

I, Mark A. Parris, certify that the right of way and permanent easement monumentation for this project shown herein was completed under my direct and responsible charge from an actual survey made under my supervision; that all horizontal closures had a minimum ratio of precision of 1:10,000 (Class A). Field work was performed from 1/20/23 to 2/01/23, and all coordinates are based on NAD83/2011. That this survey was performed to meet the requirements of 21NCAC 56.1600 as applicable.

This 24th day of February, 2023.
 Drawn by:
 Professional Land Surveyor L-4529

PROJECT REFERENCE NO. I-2513AA/AB	SHEET NO. RW08
Location and Surveys	
 1318-F Patton Avenue Asheville, NC 28808 Firm License # F-1088	
PROJECT SURVEYOR	
DOCUMENT NOT CONSIDERED FINAL UNLESS ALL SIGNATURES COMPLETED	

**SEE SHEET RW14
FOR ALIGNMENT DATA**

- NOTES:**
1. IF FURTHER INFORMATION REGARDING PROJECT CONTROL IS NEEDED PLEASE CONTACT THE LOCATION AND SURVEYS UNIT.
 2. PROJECT CONTROL WAS ESTABLISHED USING GNSS, THE GLOBAL NAVIGATION SATELLITE SYSTEM.
 3. RIGHT OF WAY MONUMENTATION ESTABLISHED 1/20/23 TO 2/01/23 .