

SURVEY CONTROL SHEET

W/ EXISTING CENTERLINE ALIGNMENTS PRIOR TO CONSTRUCTION

PROJECT REFERENCE NO. BR0062	SHEET NO. RW02C-1
Location and Surveys	
	
<small>WSP USA Inc. 128 TALBERT ROAD SUITE A MOORESVILLE, NC 28117 TEL: 704.662.0100 WWW.WSP.COM</small>	
PROJECT SURVEYOR	
	
DOCUMENT NOT CONSIDERED FINAL UNLESS ALL SIGNATURES COMPLETED	

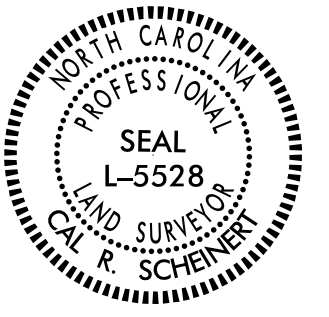
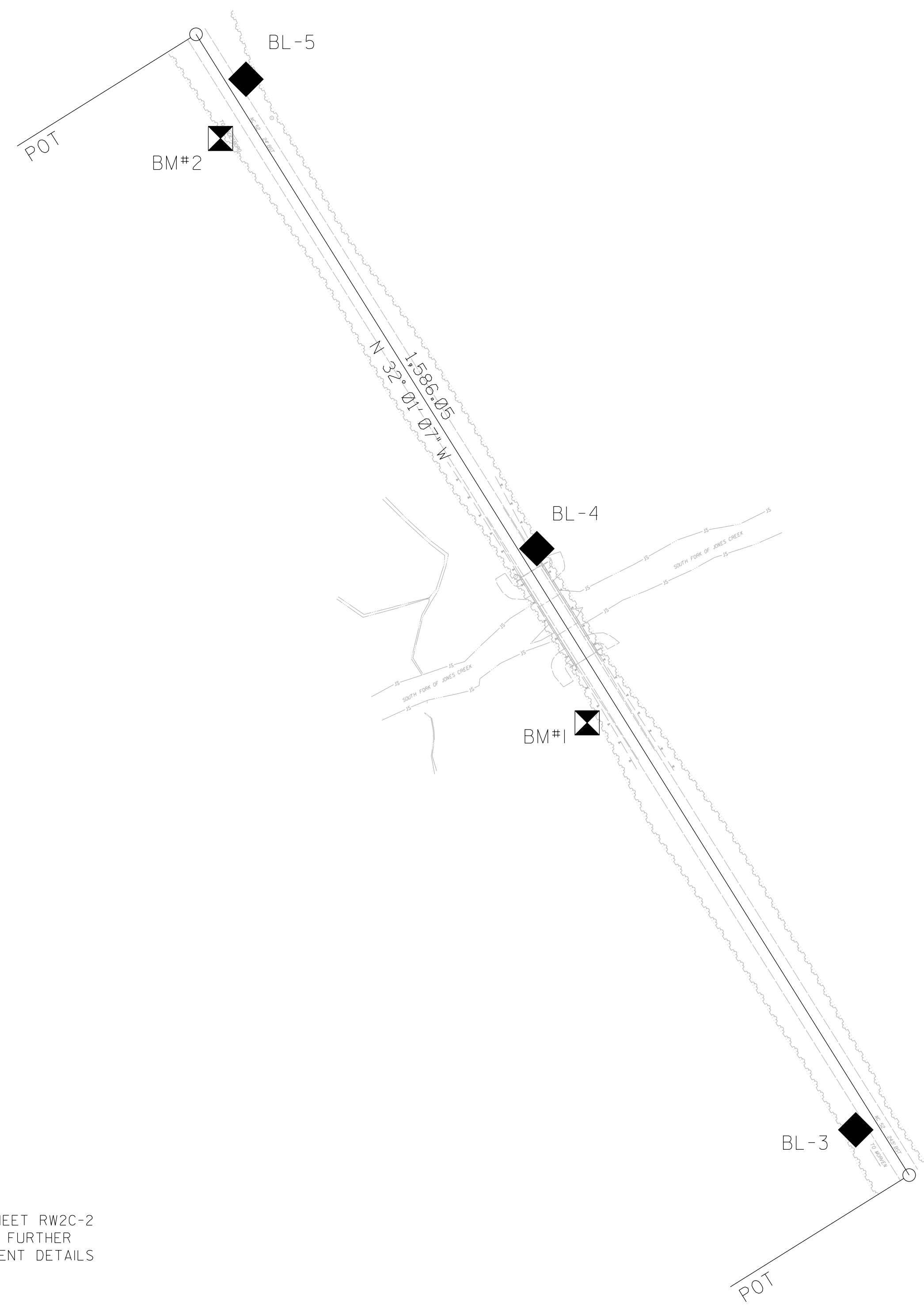

I, Cal R. Scheinert, PLS, certify that the Project Control was verified under my supervision from an actual GPS survey made under my supervision and the following information was used to perform the survey:

Class of survey: **AA**
 Type of GPS field procedure: RTN
 Dates of survey: 7/12/23 - 7/13/23
 Datum/Epoch: 2023.199
 Published/Fixed-control use: N/A
 Localized around: BR0062-2
 Northing: 414166.8101
 Easting: 1696589.7379
 Combined grid factor: 1.0001355736
 Geoid model: 18
 Units: US Survey Feet

This 19th day of July, 2023.

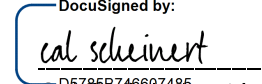
DocuSigned by:

 Cal R. Scheinert L-5528

SEE SHEET RW2C-2
 FOR FURTHER
 ALIGNMENT DETAILS

NOTES:

1. PROJECT CONTROL WAS ESTABLISHED USING GNSS, THE GLOBAL NAVIGATION SATELLITE SYSTEM.
2. THE SURVEY CONTROL DATA FOR THIS PROJECT HAS BEEN COMPILED FROM VARIOUS SOURCES. IF FURTHER INFORMATION REGARDING PROJECT CONTROL IS NEEDED, PLEASE CONTACT THE LOCATION AND SURVEYS UNIT.

REVISIONS

I8: JUL-2023 15:47
 C:\Users\jussv709137\Desktop\Projects\NCDDOT\BPI\0R-RW\BR0062\BR0062_1s_rw02c-1.dgn
 AT 7FME5M3