

-L-  
 PI Sta 37+86.49  
 Δ = 8° 30' 06.8" (LT)  
 D = 3° 08' 53.2"  
 L = 270.06'  
 T = 135.28'  
 R = 1,820.00'  
 SE = SEE RDWY PLANS

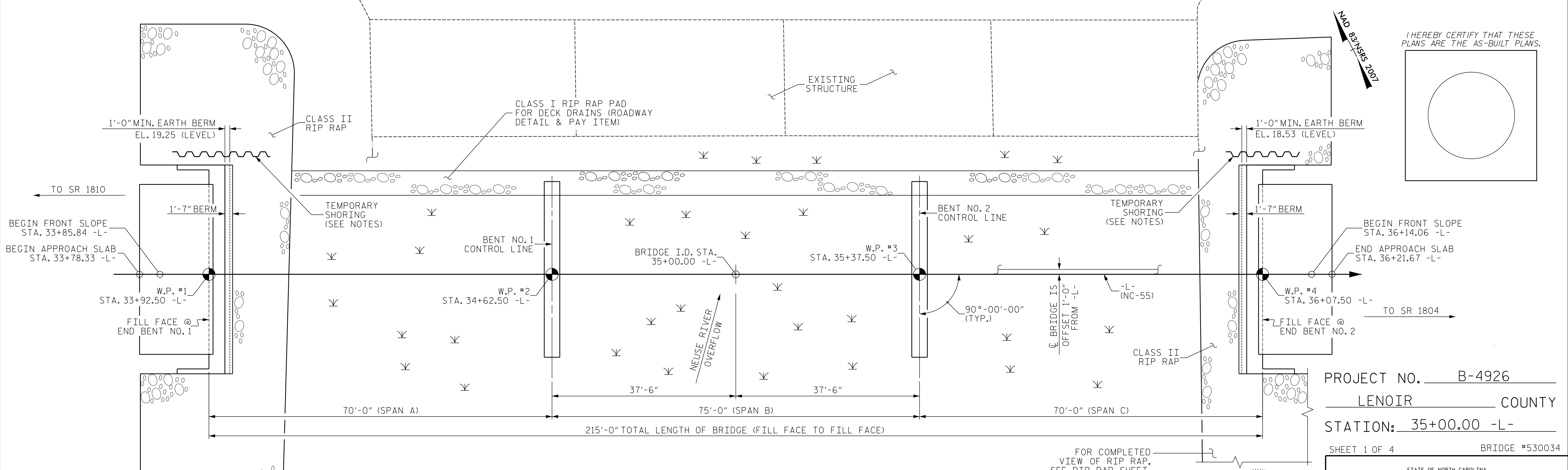

I HEREBY CERTIFY THAT THESE PLANS ARE THE AS-BUILT PLANS.

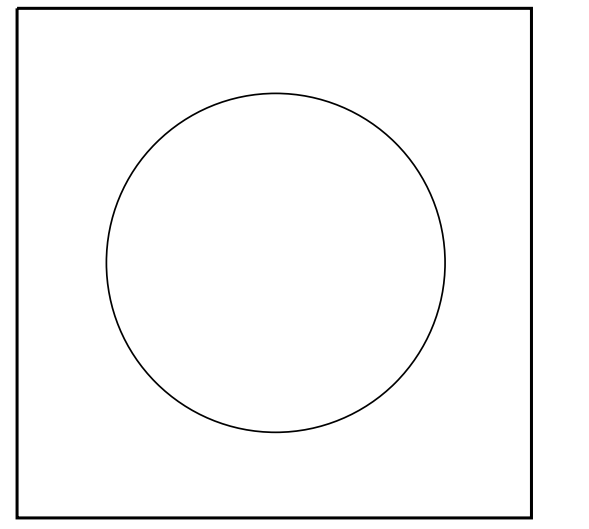

PROJECT NO. B-4926  
 LENOIR COUNTY  
 STATION: 35+00.00 -L-  
 SHEET 1 OF 4 BRIDGE #530034

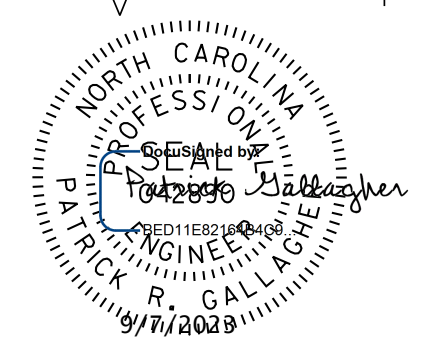

**DOCUMENT NOT CONSIDERED FINAL UNLESS ALL SIGNATURES COMPLETED**

**JMT** Johnson, Mirmiran, & Thompson Inc.  
 4700 Falls of Neuse Rd, Suite 100,  
 Raleigh, NC, 27609  
 License No: C-3097

REVISIONS						SHEET NO.
NO.	BY:	DATE:	NO.	BY:	DATE:	S2-1
1			3			TOTAL SHEETS
2			4			39

WDC/JMT  
 DGN: V:\VOC\Structures\0314r-01 - B-4926 Lenoir 20 & 3A\Structures\Lenoir\_3A\Plans\402.DWG\_B4926\_SMO\_G001\_S01.dgn  
 TIME: 02:28 PM on Wednesday, September 06, 2023

DWN. BY: WDC DATE: 03/2023  
 CHKD. BY: PRG DATE: 03/2023  
 DES. EGR. OF RECORD: PRG DATE: 03/2023