

(+) 3.2857% (-) 2.9784%

PI = 25+45.00 -L-

EL = 50.55

VC = 950'

GRADE DATA -L-

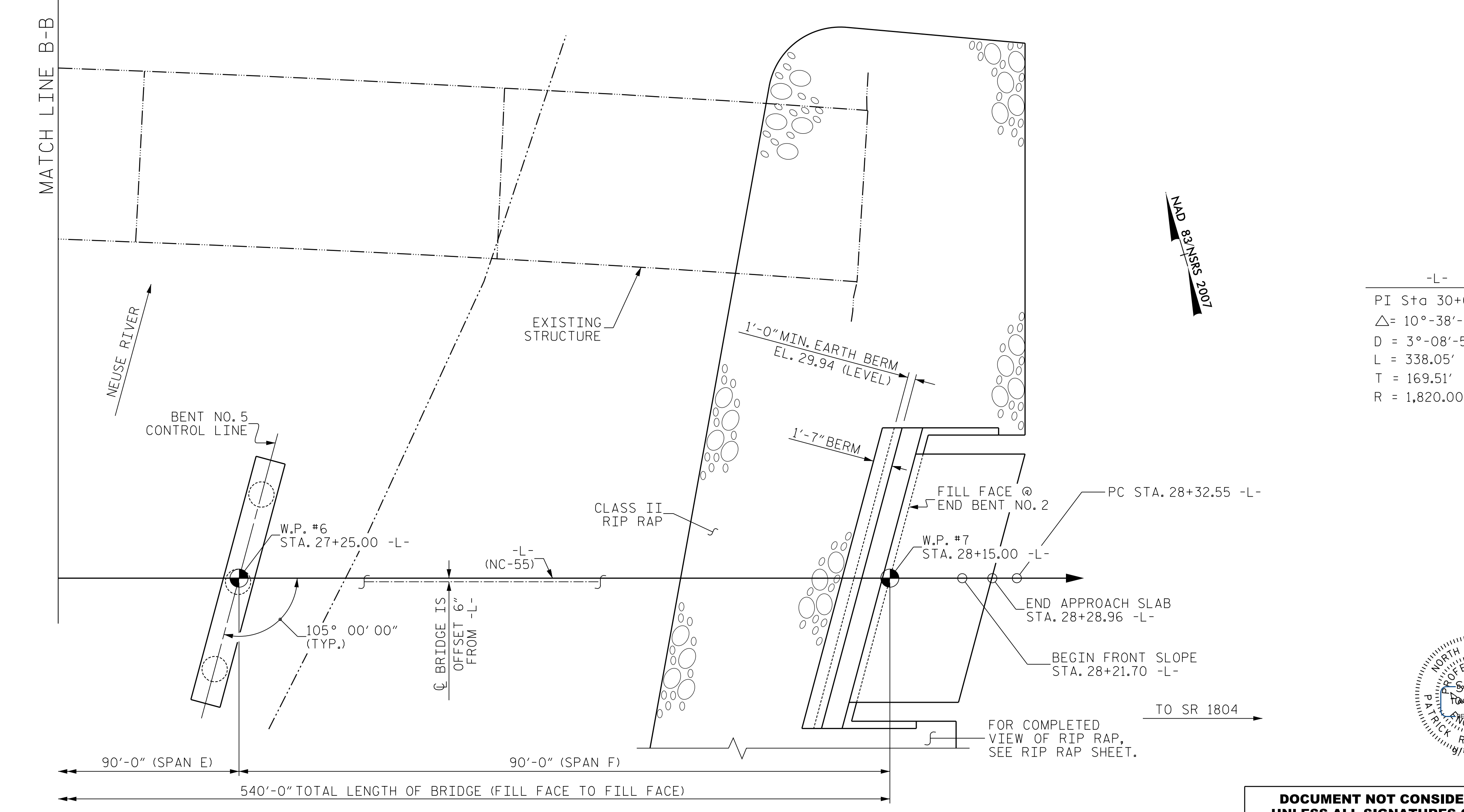
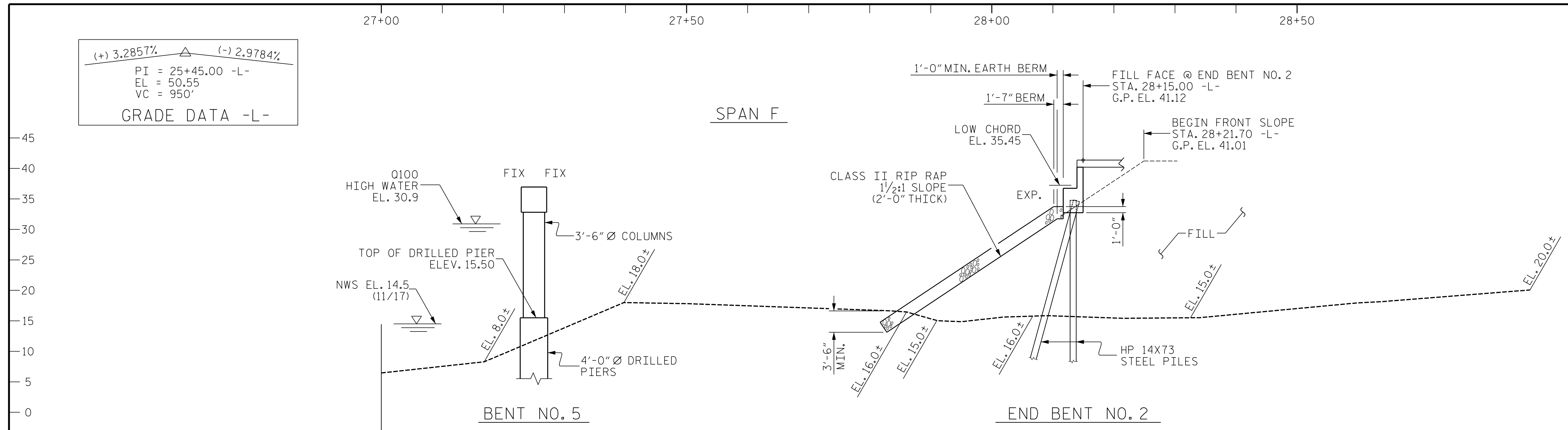

-L-

PI Sta 30+02.07

Δ = 10°-38'-32.4" (RT)

D = 3°-08'-53.2"

L = 338.05'

T = 169.51'

R = 1,820.00'

PROJECT NO. B-4926

LENOIR COUNTY

STATION: 25+45.00 -L-

SHEET 3 OF 6

STATE OF NORTH CAROLINA

DEPARTMENT OF TRANSPORTATION
RALEIGH

GENERAL DRAWING

FOR BRIDGE OVER
NEUSE RIVER ON
NC-55 BETWEEN
SR 1810 AND SR 1804

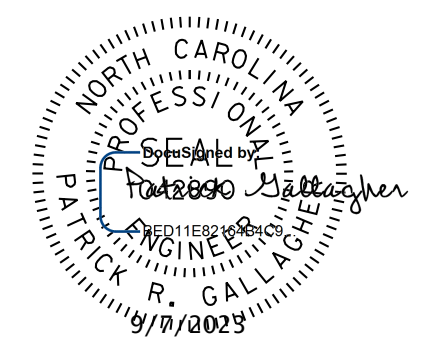

**DOCUMENT NOT CONSIDERED FINAL
UNLESS ALL SIGNATURES COMPLETED**

JMT Johnson, Mirmiran, & Thompson Inc.
4700 Falls of Neuse Rd, Suite 100,
Raleigh, NC, 27609
License No: C-3097

REVISIONS						SHEET NO.
NO.	BY:	DATE:	NO.	BY:	DATE:	S1-3
1			3			TOTAL SHEETS
2			4			49

W:\Projects\2023\B-4926\LENOIR\Drawings\B-4926-SM\LD001.dwg
 D:\Users\wdc\OneDrive\Documents\B-4926-SM\LD001.dwg
 10/23/23 10:05 AM on Wednesday, September 06, 2023

DWN. BY: WDC DATE: 03/2023

CHKD. BY: PRG DATE: 03/2023

DES. EGR. OF RECORD: PRG DATE: 03/2023