

6/2/09

PROJECT REFERENCE NO.	SHEET NO.
B-4926	RW05

Location and Surveys

Location and Surveys
Division 2

PROJECT SURVEYOR



DOCUMENT NOT CONSIDERED FINAL
UNLESS ALL SIGNATURES COMPLETED

I, James C. Green III, certify that the right of way and permanent easement monumentation for this project shown herein was completed under my direct and responsible charge from an actual survey made under my supervision; that all horizontal closures had a minimum ratio of precision of 1:10,000 (Class A). Field work was performed from 08/29/2022 to 03/21/2023, and all coordinates are based on NAD83/2011; That this survey was performed to meet the requirements of 21NCAC 56.1600 as applicable.

This 20th day of March, 2023.

Professional Land Surveyor L-5082



3

WOODY MAE FARMS, LLC
 DB 1153 PG 132
 DB 1816 PG 689
 PB 6 PG 276

4

CONSERVATION EASEMENT
 MARK T. SCHOLER
 DB 1408 PG 452
 DB 1489 PG 253
 DB 1572 PG 534
 PB 9 PG 356

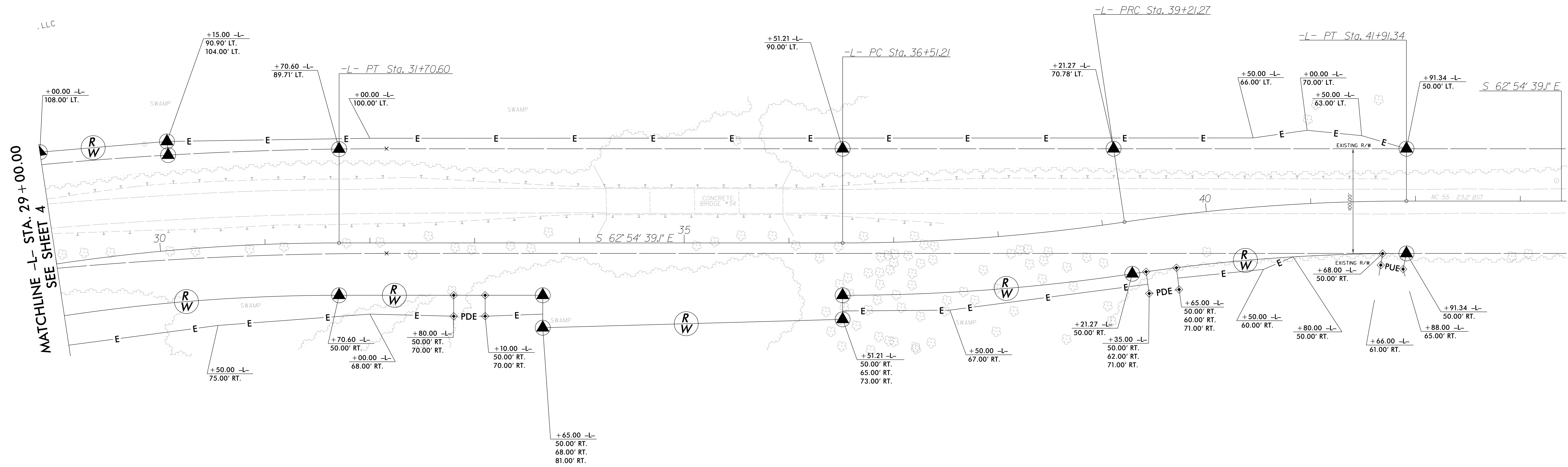

REVISIONS

23-MAR-2023 09:07
 C:\temp\B-4926\Sheets\B-4926.ls_rw05(revised).dgn
 morhodes AT LS-330206

NOTES:

1. IF FURTHER INFORMATION REGARDING PROJECT CONTROL IS NEEDED PLEASE CONTACT THE LOCATION AND SURVEYS UNIT.
2. PROJECT CONTROL WAS ESTABLISHED USING GNSS, THE GLOBAL NAVIGATION SATELLITE SYSTEM.
3. RIGHT OF WAY MONUMENTATION ESTABLISHED 08/29/2022 TO 03/21/2023.