FINAL GRADE
EROSION CONTROL FOR
CONSTRUCTION SHEET 2B.1

PROJECT REFERENCE NO.	SHEET NO.
HB-0002	EC-7/CONST.2B-1
R/W SHEET NO.	
ROADWAY DESIGN ENGINEER	HYDRAULICS ENGINEER

WETHERILL ENGINEERING
1223 Jones Franklin Rd.
Raleigh, N.C. 27606
License No. F-0377
Bus: 919 851 8077
Fax: 919 851 8107

TRANSPORTATION PLANNING/DESIGN - BRIDGE/STRUCTURE DESIGN
CIVIL/SITE DESIGN - GIS/GPS - CONSTRUCTION OBSERVATION

REVISIONS

8/17/99

DATUM DESCRIPTION

THE LOCALIZED COORDINATE SYSTEM DEVELOPED FOR THIS PROJECT IS BASED ON THE STATE PLANE COORDINATES ESTABLISHED BY NCDOT FOR MONUMENT "I-40-G108"
WITH NAD 83/NA 2011 STATE PLANE GRID COORDINATES OF
NORTHING: 679682.775(ft) EASTING: 856703.539(ft)
ELEVATION: 2721.411(ft)
THE AVERAGE COMBINED GRID FACTOR USED ON THIS PROJECT (GROUND TO GRID) IS: 0.999764259
THE N.C. LAMBERT GRID BEARING AND
LOCALIZED HORIZONTAL GROUND DISTANCE FROM
"I-40-G108" TO -L- STATION 15

ALL LINEAR DIMENSIONS ARE LOCALIZED HORIZONTAL DISTANCES
VERTICAL DATUM USED IS NAVD 88

FOR -WBL- DETOUR PROFILE, SEE SHEET: 11

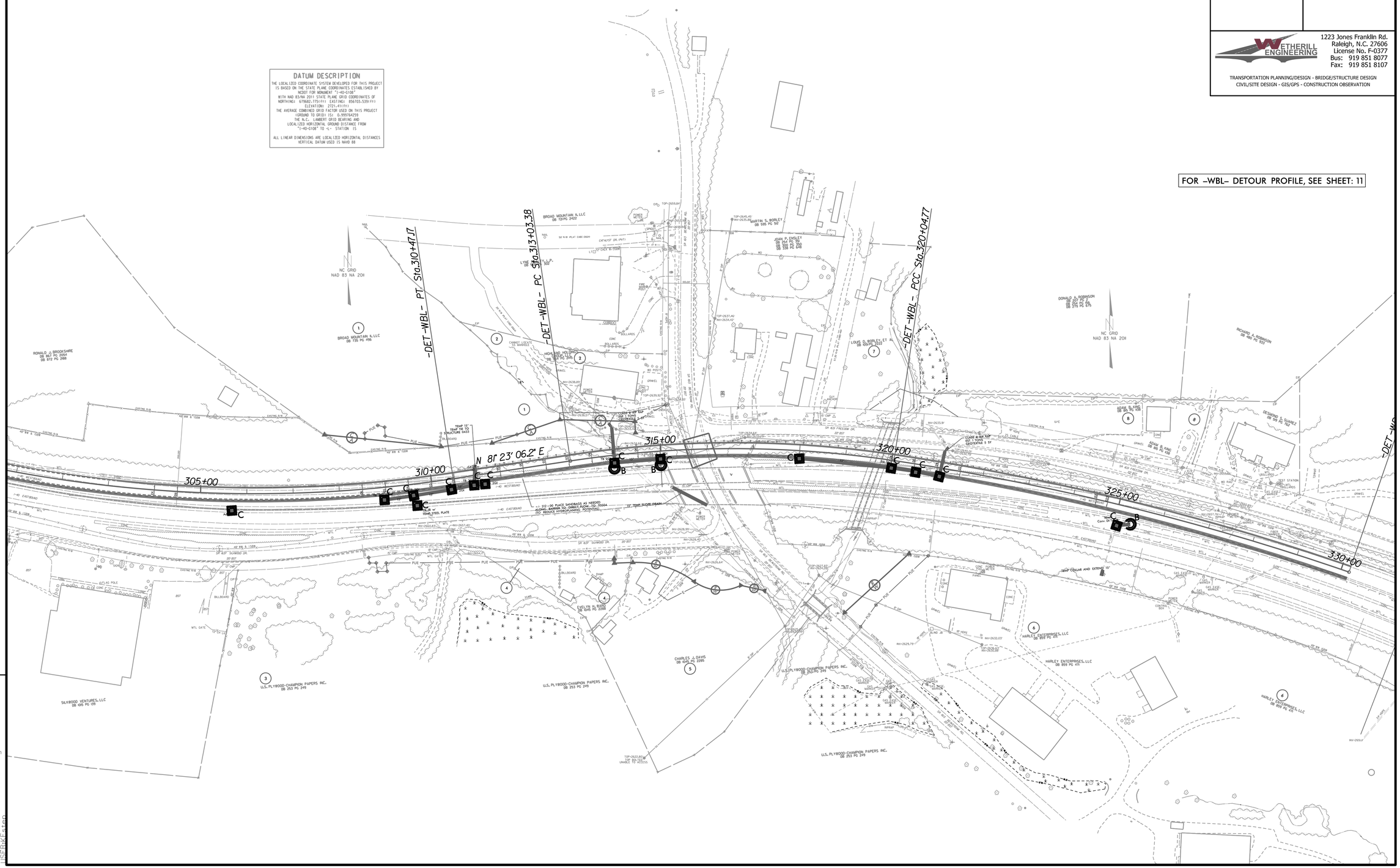

11/21/2023
10:31:31
HB-0002_EC-7.dgn
USERPRINCIPAL