

09.08/2019

PROJECT: 14SP.20441.1

CONTRACT: C204411

STATE OF NORTH CAROLINA
 DIVISION OF HIGHWAYS
 PLAN FOR PROPOSED
 HIGHWAY EROSION CONTROL
 HAYWOOD COUNTY

| STATE | STATE PROJECT REFERENCE NO. | SHEET NO. | TOTAL SHEETS |
|-----------------|-----------------------------|-------------|--------------|
| N.C. | 14SP.20441.1 | EC-1 | |
| STATE PROJ. NO. | F.A. PROJ. NO. | DESCRIPTION | |
| 14SP.20441.1 | | PE | |
| 14SP.20441.1 | | RW | |
| 14SP.20441.1 | | CONST. | |

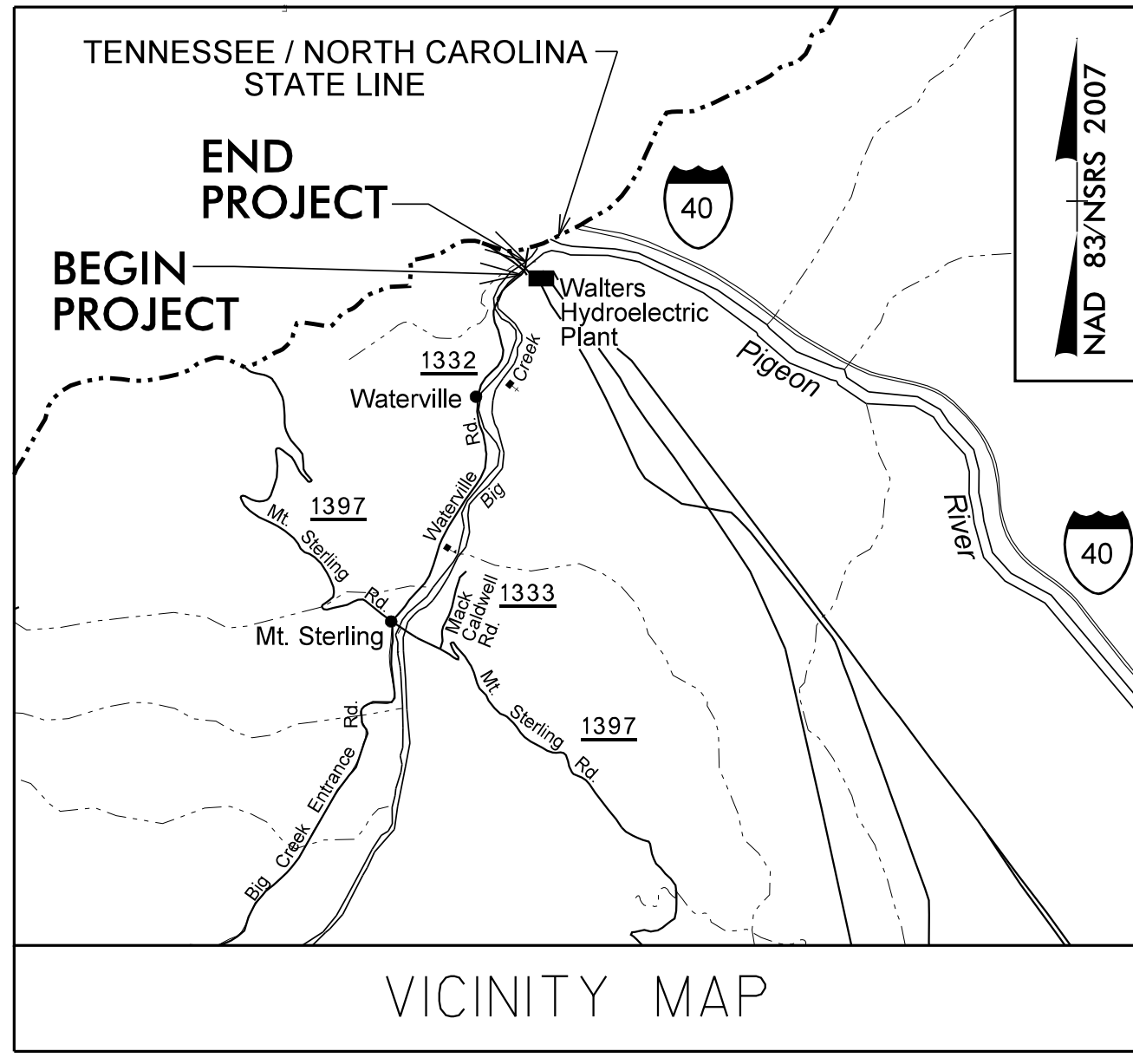

LOCATION: BRIDGE NO. 430175 OVER BIG CREEK ON SR 1332 (WATERVILLE ROAD)
TYPE OF WORK: GRADING, DRAINAGE, PAVING, STRUCTURE AND RETAINING WALLS

NOTES: ANY DEVIATION FROM OPTIONS GIVEN WILL REQUIRE PRIOR APPROVAL BY ENGINEER.

 ADDITIONAL EROSION CONTROL DEVICES MAY NEED TO BE INSTALLED AS DIRECTED BY THE ENGINEER.

THIS PROJECT CONTAINS EROSION CONTROL PLANS FOR CLEARING AND GRUBBING PHASE OF CONSTRUCTION.

ENVIRONMENTALLY SENSITIVE AREA(S) EXIST ON THIS PROJECT
 Refer To E. C. Special Provisions for Special Considerations.

HIGH QUALITY WATER(S) EXIST ON THIS PROJECT
 High Quality Water Zone(s) Exist From Sta. BEGIN to Sta. END
 Refer To E. C. Special Provisions for Special Considerations.

THIS PROJECT HAS BEEN DESIGNED TO SENSITIVE WATERSHED STANDARDS.

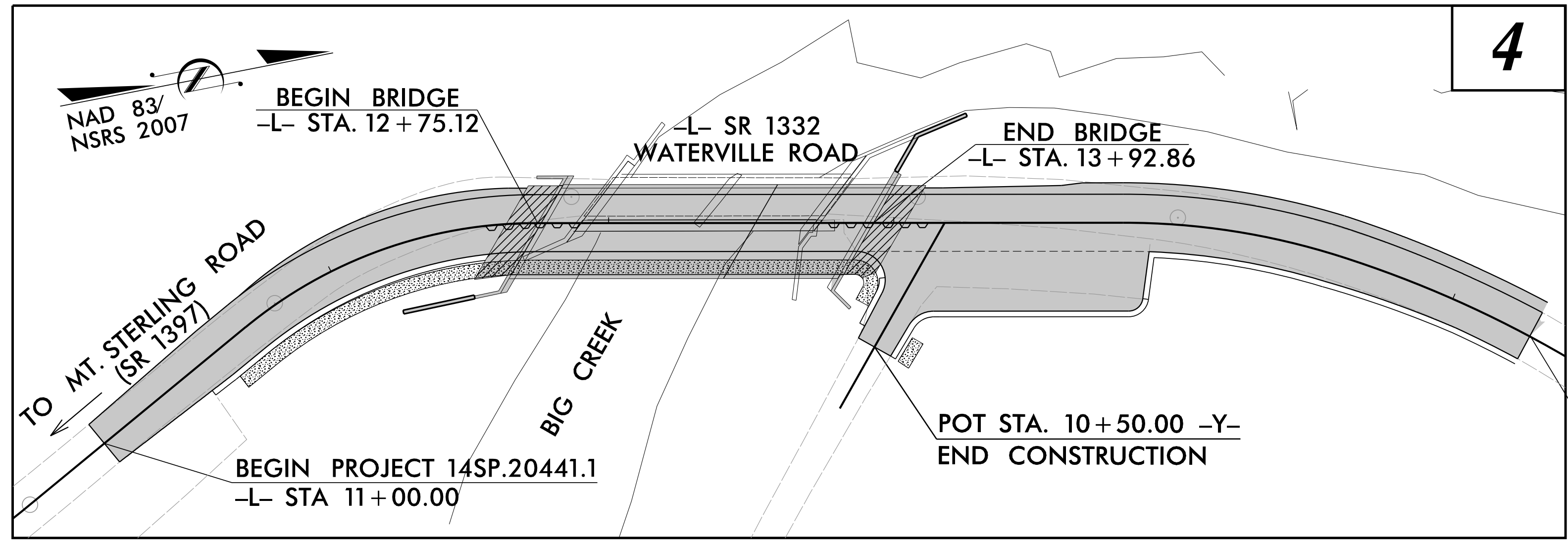

4

JMT JOHNSON, MIRMIRAN, & THOMPSON, INC.
 1318-F PATTON AVENUE,
 Asheville NC, 28806

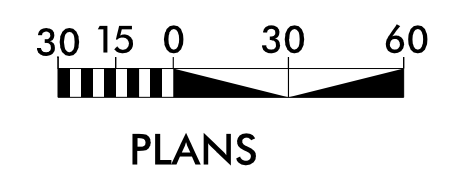

PLANS

THESE EROSION AND SEDIMENT CONTROL PLANS COMPLY WITH THE REGULATIONS SET FORTH BY THE NCG-010000 GENERAL CONSTRUCTION PERMIT EFFECTIVE AUGUST 1, 2016 AND ISSUED BY THE NORTH CAROLINA DEPARTMENT OF ENVIRONMENT AND NATURAL RESOURCES DIVISION OF WATER RESOURCES.

Prepared in the Office of:
JOHNSON, MIRMIRAN, & THOMPSON, INC.
 1318-F Patton Avenue
 Asheville, NC 28806
2024 STANDARD SPECIFICATIONS
 Designed by:
Corey Napier, PE 4098
 NAME LEVEL III CERTIFICATION NO.

Reviewed in the Office of:
ROADSIDE ENVIRONMENTAL UNIT
 1 South Wilmington St.
 Raleigh, NC 27611
2024 STANDARD SPECIFICATIONS
 Reviewed by:
Reid Whitehead, PE, CPESC

Roadway Standard Drawings

The following roadway english standards as appear in "Roadway Standard Drawings"- Roadway Design Unit - N. C. Department of Transportation - Raleigh, N. C., dated January 2024 and the latest revision thereto are applicable to this project and by reference hereby are considered a part of these plans.

| | |
|--|--|
| 1604.01 Railroad Erosion Control Detail | 1632.01 Rock Inlet Sediment Trap Type A |
| 1605.01 Temporary Silt Fence | 1632.02 Rock Inlet Sediment Trap Type B |
| 1606.01 Special Sediment Control Fence | 1632.03 Rock Inlet Sediment Trap Type C |
| 1607.01 Gravel Construction Entrance | 1633.01 Temporary Rock Silt Check Type A |
| 1622.01 Temporary Berms and Slope Drains | 1633.02 Temporary Rock Silt Check Type B |
| 1630.01 Riser Basin | 1634.01 Temporary Rock Sediment Dam Type A |
| 1630.02 Silt Basin Type B | 1634.02 Temporary Rock Sediment Dam Type B |
| 1630.03 Temporary Silt Ditch | 1635.01 Rock Pipe Inlet Sediment Trap Type A |
| 1630.04 Stilling Basin | 1635.02 Rock Pipe Inlet Sediment Trap Type B |
| 1630.05 Temporary Diversion | 1636.03 Wattle Barrier |
| 1630.06 Special Stilling Basin | 1640.01 Coir Fiber Baffle |
| 1631.01 Matting Installation | 1645.01 Temporary Stream Crossing |

11/17/2023 9:17:13 AM
 ...N175_Env_EC-L-2024.dgn
 User:traynor

DIVISION OF HIGHWAYS STATE OF NORTH CAROLINA

| | |
|--|---------------------------|
| PROJECT REFERENCE NO. 14SP.20441.1 | SHEET NO. EC-02 |
| ROADWAY DESIGN ENGINEER | HYDRAULICS ENGINEER |

EROSION & SEDIMENT CONTROL LEGEND

| Std. # | Description | Symbol | Std. # | Description | Symbol |
|---------|----------------------------------|--------|---------|--|--------|
| 1605.01 | Temporary Silt Fence | | 1633.01 | Temporary Rock Silt Check Type A | |
| 1606.01 | Special Sediment Control Fence | | 1633.02 | Temporary Rock Silt Check Type B | |
| 1622.01 | Temporary Berms and Slope Drains | | 1633.03 | Temporary Rock Silt Check Type A with Excelsior Matting and Flocculant | |
| 1630.02 | Silt Basin Type B | | 1634.01 | Temporary Rock Sediment Dam Type A | |
| 1630.03 | Temporary Silt Ditch | | 1634.02 | Temporary Rock Sediment Dam Type B | |
| 1630.04 | Stilling Basin | | 1635.01 | Rock Pipe Inlet Sediment Trap Type A | |
| 1630.05 | Temporary Diversion | | 1635.02 | Rock Pipe Inlet Sediment Trap Type B | |
| 1630.06 | Special Stilling Basin | | 1636.01 | Excelsior Wattle Check | |
| 1630.07 | Skimmer Basin | | 1636.01 | Excelsior Wattle Check with Flocculant | |
| 1630.08 | Tiered Skimmer Basin | | 1636.01 | Coir Fiber Wattle Check | |
| 1630.09 | Earthen Dam with Skimmer | | 1636.01 | Coir Fiber Wattle Check with Flocculant | |
| | Infiltration Basin | | 1636.02 | Silt Fence Excelsior Wattle Break | |
| | Rock Inlet Sediment Trap: | | | Silt Fence Coir Fiber Wattle Break | |
| 1632.01 | Type A | | 1636.03 | Excelsior Wattle Barrier | |
| 1632.02 | Type B | | 1636.03 | Coir Fiber Wattle Barrier | |
| 1632.03 | Type C | | | | |

| | |
|-------------------------|---------------------|
| PROJECT REFERENCE NO. | SHEET NO. |
| 14.SP.20441J | EC-2A |
| ROADWAY DESIGN ENGINEER | HYDRAULICS ENGINEER |

ONSITE CONCRETE WASHOUT STRUCTURE WITH LINER

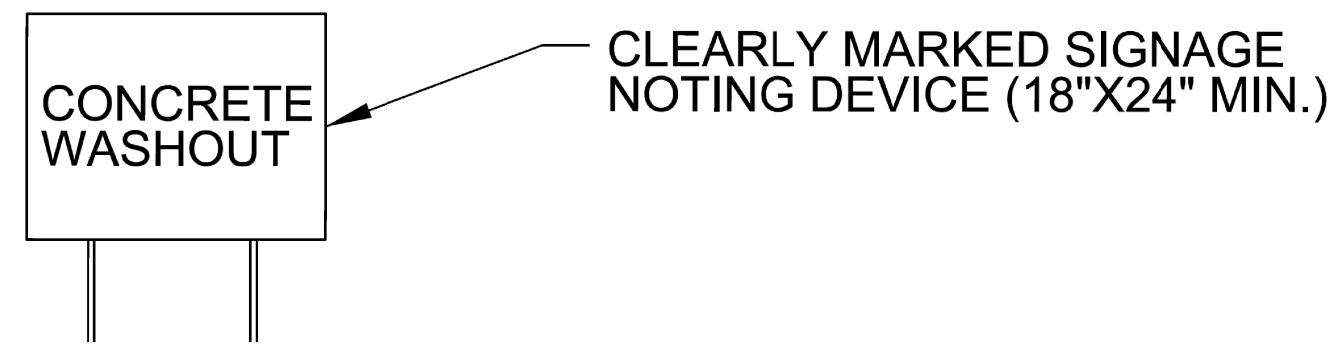
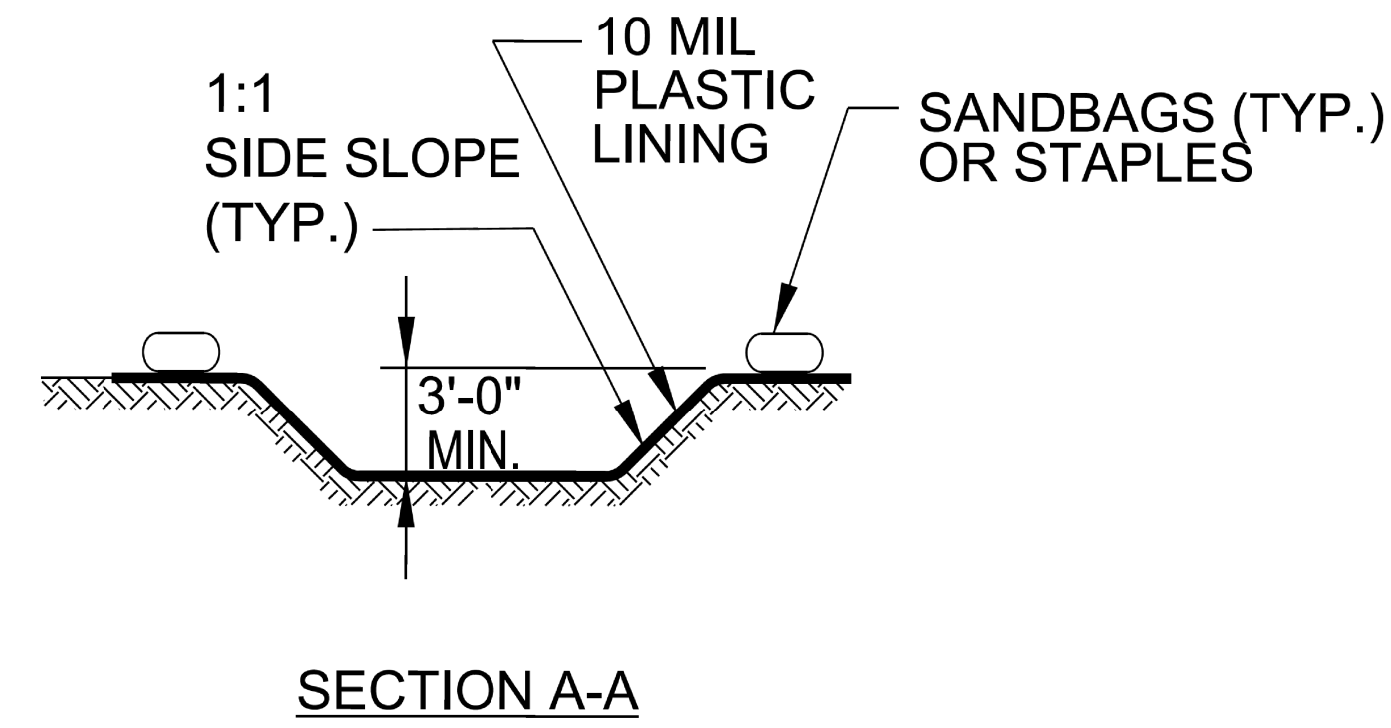
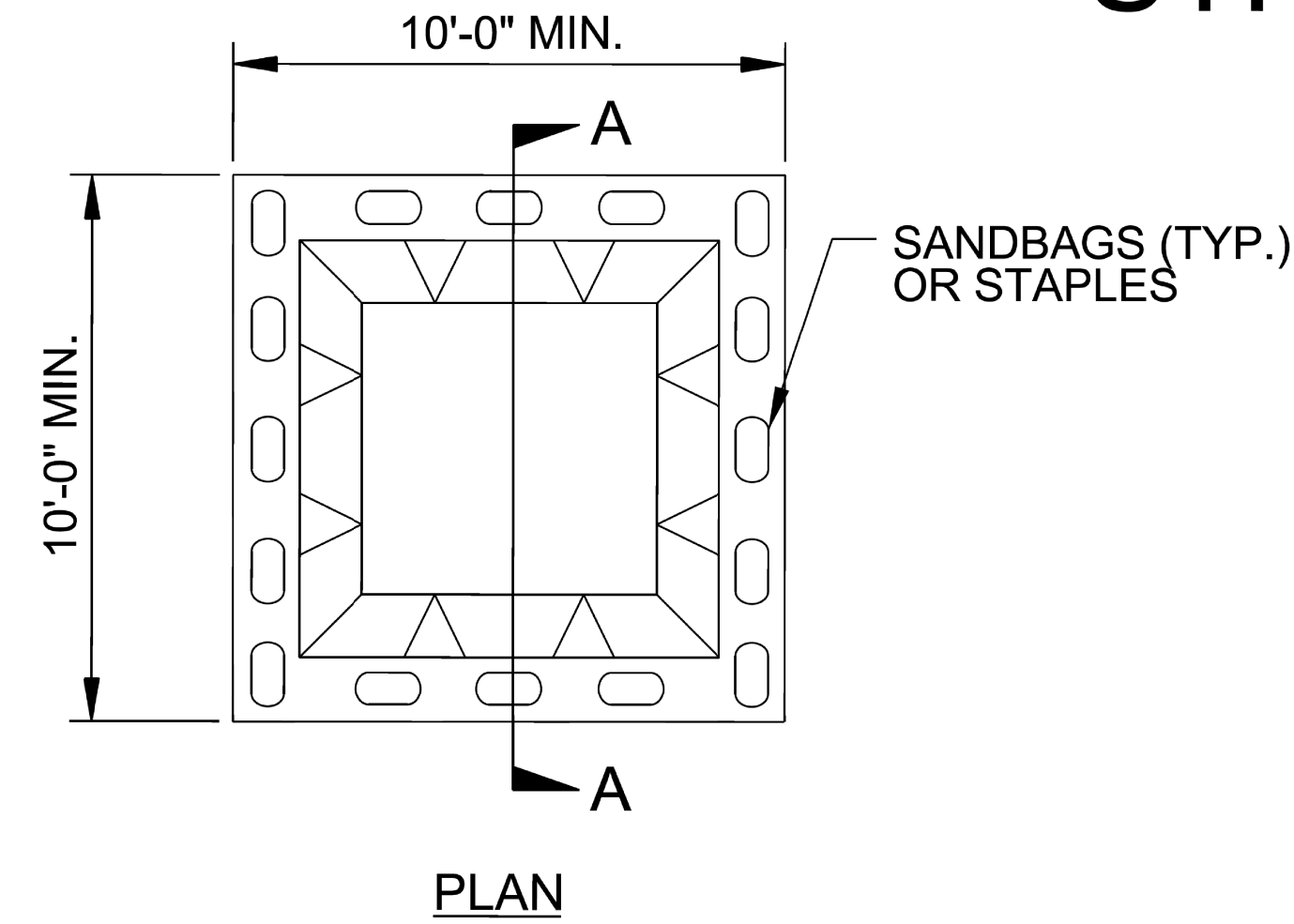

BELOW GRADE WASHOUT STRUCTURE
NOT TO SCALE

- NOTES:**
1. ACTUAL LOCATION DETERMINED IN FIELD
 2. THE CONCRETE WASHOUT STRUCTURES SHALL BE MAINTAINED WHEN THE LIQUID AND/OR SOLID REACHES 75% OF THE STRUCTURES CAPACITY TO PROVIDE ADEQUATE HOLDING CAPACITY WITH A MINIMUM 12 INCHES OF FREEBOARD.
 3. CONCRETE WASHOUT STRUCTURE NEEDS TO BE CLEARLY MARKED WITH SIGNAGE NOTING DEVICE.

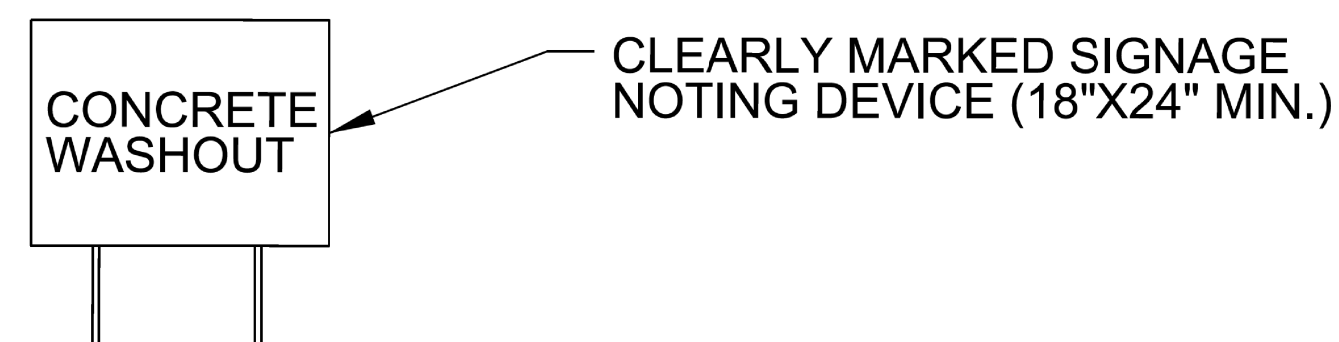
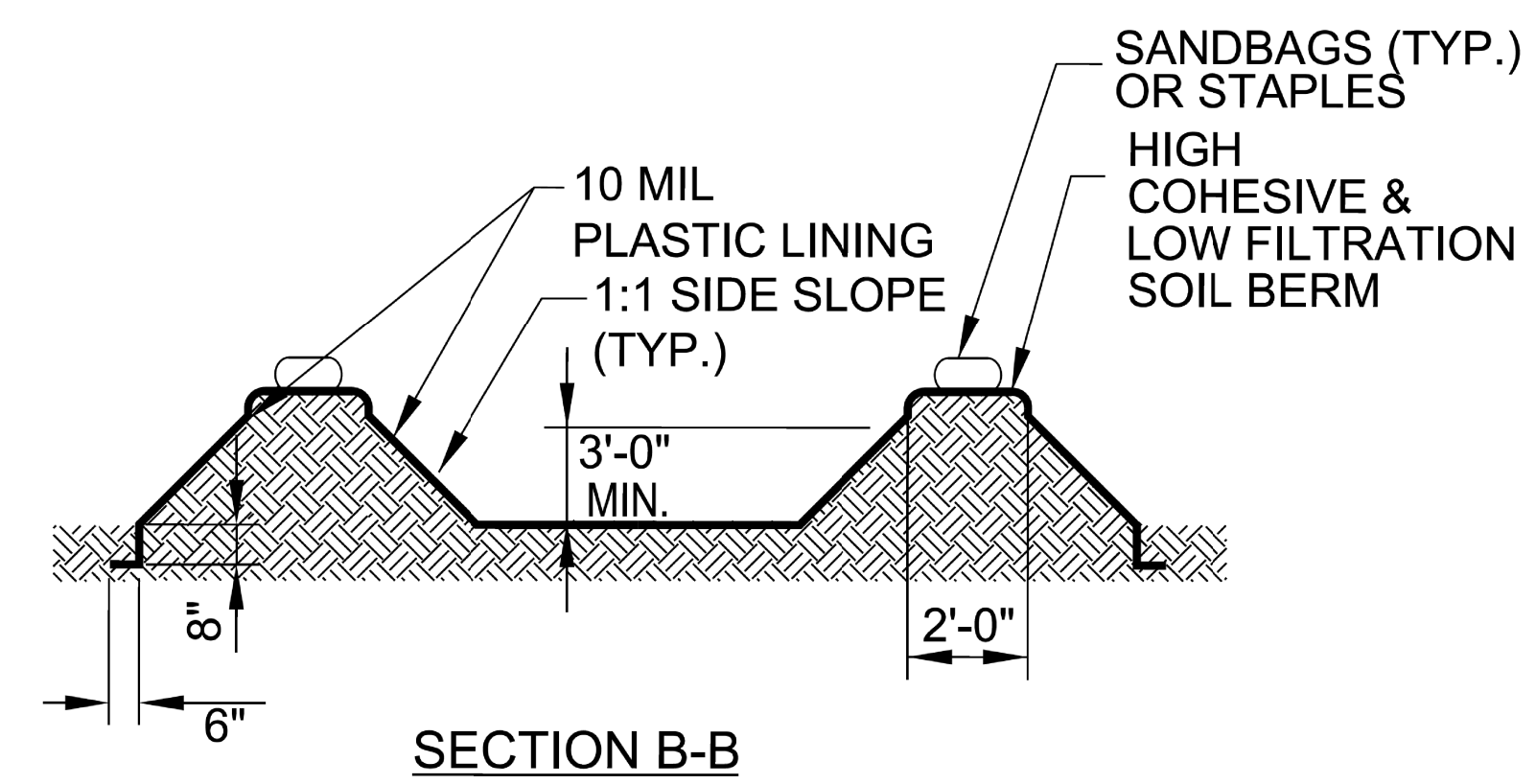
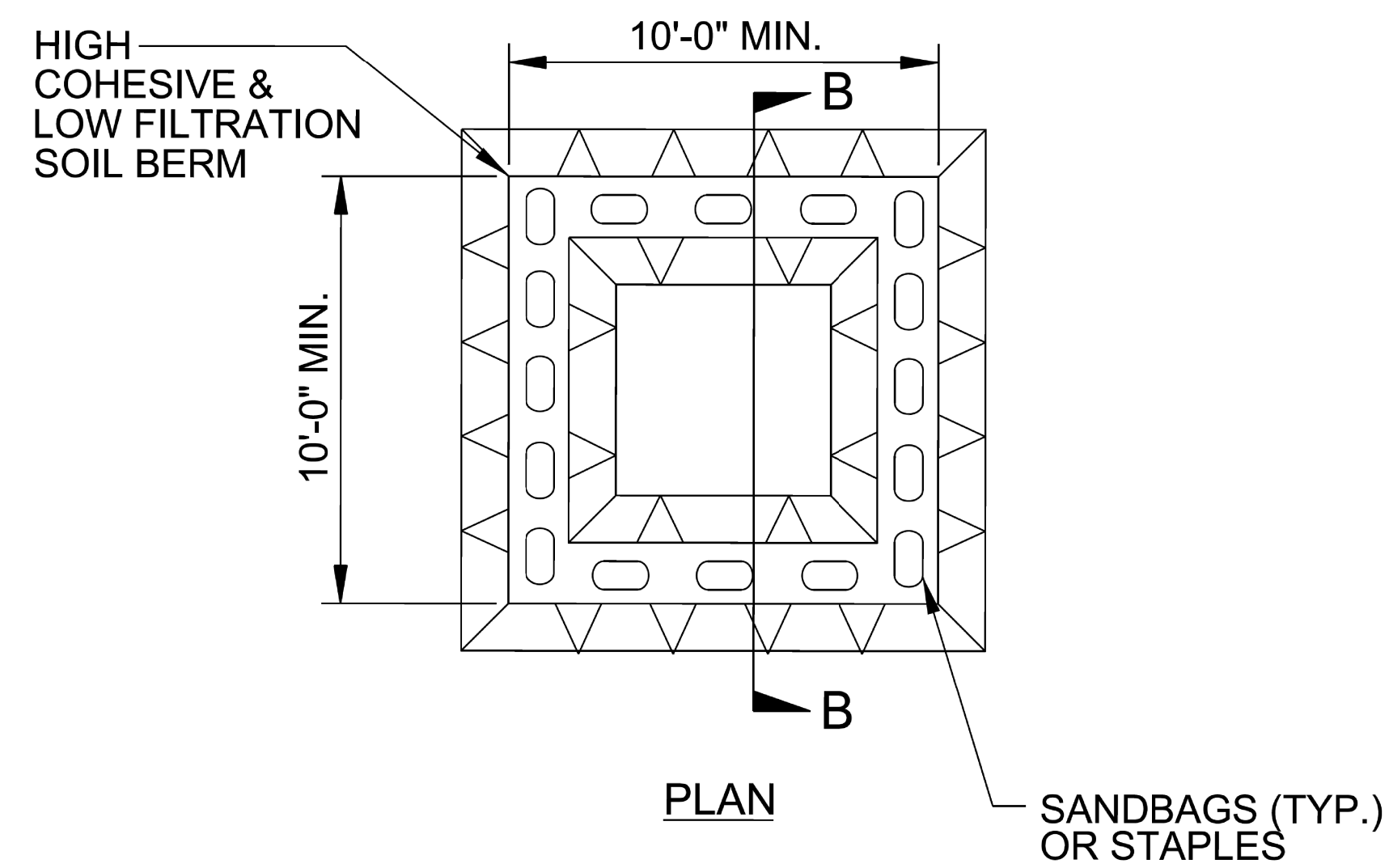

ABOVE GRADE WASHOUT STRUCTURE
NOT TO SCALE

- NOTES:**
1. ACTUAL LOCATION DETERMINED IN FIELD
 2. THE CONCRETE WASHOUT STRUCTURES SHALL BE MAINTAINED WHEN THE LIQUID AND/OR SOLID REACHES 75% OF THE STRUCTURES CAPACITY TO PROVIDE ADEQUATE HOLDING CAPACITY WITH A MINIMUM 12 INCHES OF FREEBOARD.
 3. CONCRETE WASHOUT STRUCTURE NEEDS TO BE CLEARLY MARKED WITH SIGNAGE NOTING DEVICE.

DIVISION OF HIGHWAYS
STATE OF NORTH CAROLINA

SOIL STABILIZATION TIMEFRAMES

| <i>SITE DESCRIPTION</i> | <i>STABILIZATION TIME</i> | <i>TIMEFRAME EXCEPTIONS</i> |
|--|---------------------------|--|
| PERIMETER DIKES, SWALES, DITCHES AND SLOPES | 7 DAYS | NONE |
| HIGH QUALITY WATER (HQW) ZONES | 7 DAYS | NONE |
| SLOPES STEEPER THAN 3:1 | 7 DAYS | IF SLOPES ARE 10' OR LESS IN LENGTH AND ARE NOT STEEPER THAN 2:1, 14 DAYS ARE ALLOWED. |
| SLOPES 3:1 OR FLATTER | 14 DAYS | 7 DAYS FOR SLOPES GREATER THAN 50' IN LENGTH. |
| ALL OTHER AREAS WITH SLOPES FLATTER THAN 4:1 | 14 DAYS | NONE, EXCEPT FOR PERIMETERS AND HQW ZONES. |

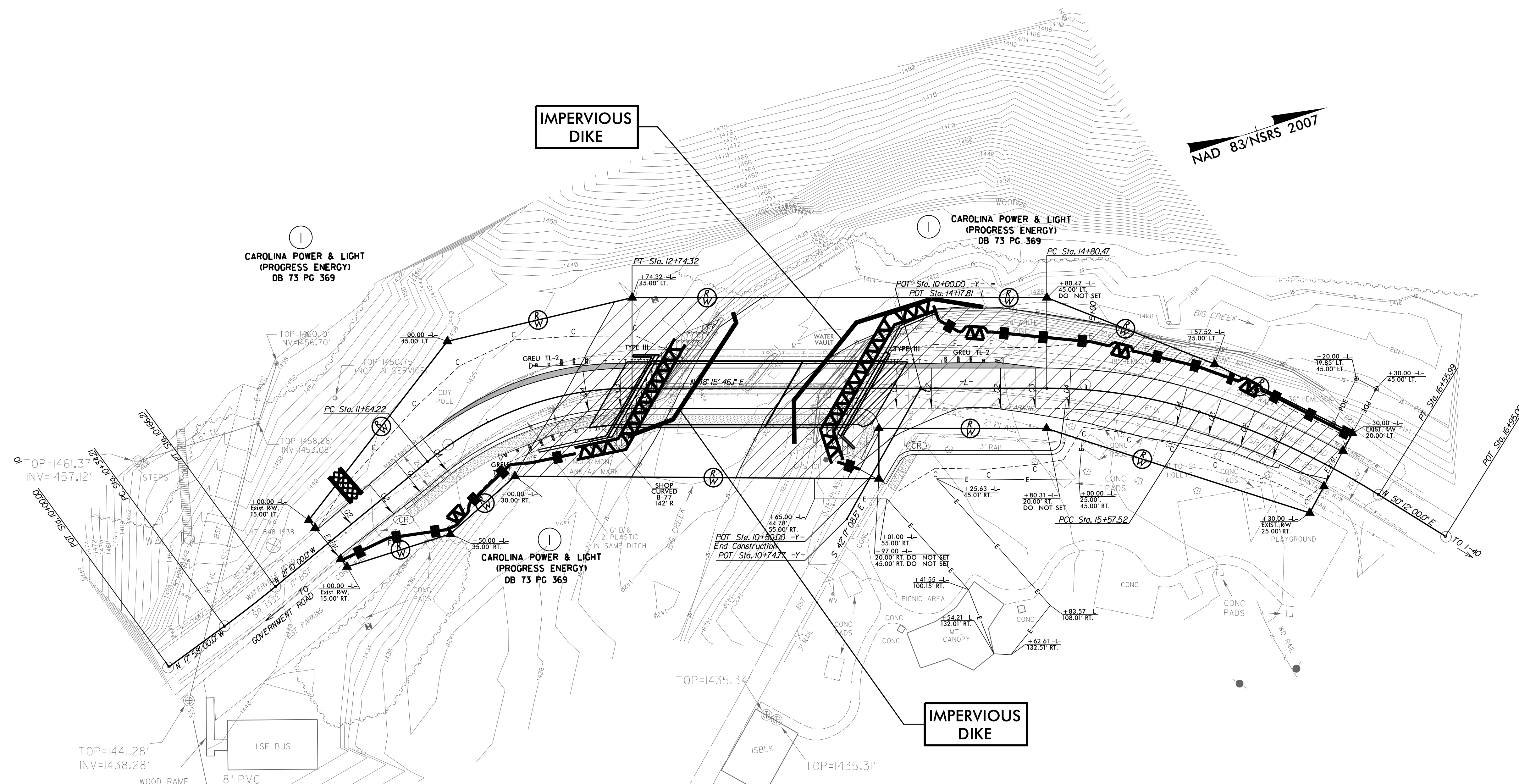

NAD 83/NSRS 2007

CLEARING AND GRUBBING
EROSION CONTROL FOR
CONSTRUCTION SHEET 4

NOTE: PLACE TEMPORARY ROCK SEDIMENT
DAMS TYPE-B AND TEMPORARY ROCK SILT
CHECKS TYPE-A AT DRAINAGE OUTLETS

NOTE: UTILIZE SPECIAL STILLING BASIN(S)
AS STILLING BASIN WHERE APPLICABLE

NOTE: PERIMETER EROSION CONTROL MEASURES SHALL
BE INSTALLED DURING CLEARING & GRUBBING PHASE.

 ENVIRONMENTALLY SENSITIVE AREA
SEE PROJECT SPECIAL PROVISIONS

3/5/2018
V:\Asheville\Transportation\31236-07 MTC 14SP.20441J\Haywood 175_Environmental\175_Env_EC-4.dgn
User:cmartell

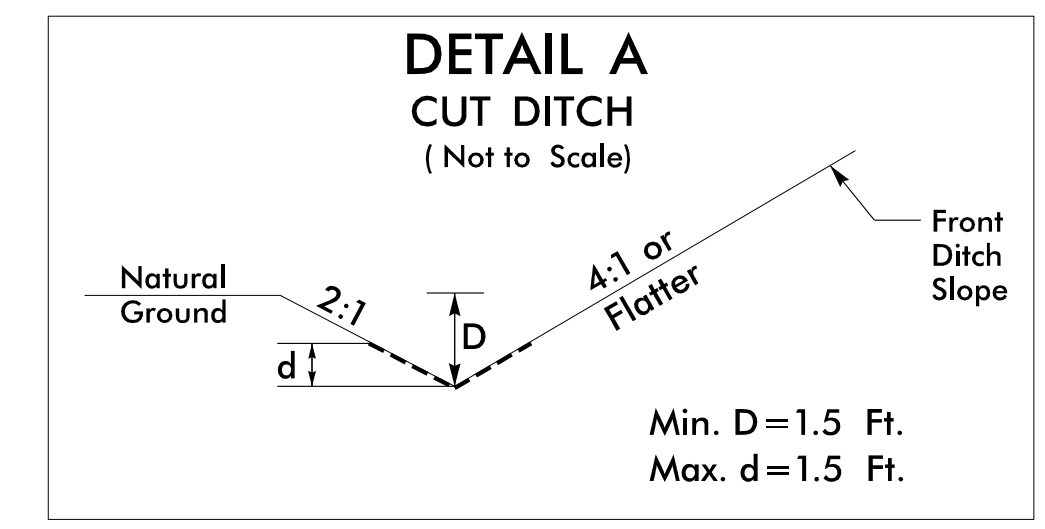

FROM STA. 11+25-L- TO STA. 12+75-L- LT.
 FROM STA. 15+00-L- TO STA. 16+25-L- RT.

NAD 83/NSRS 2007

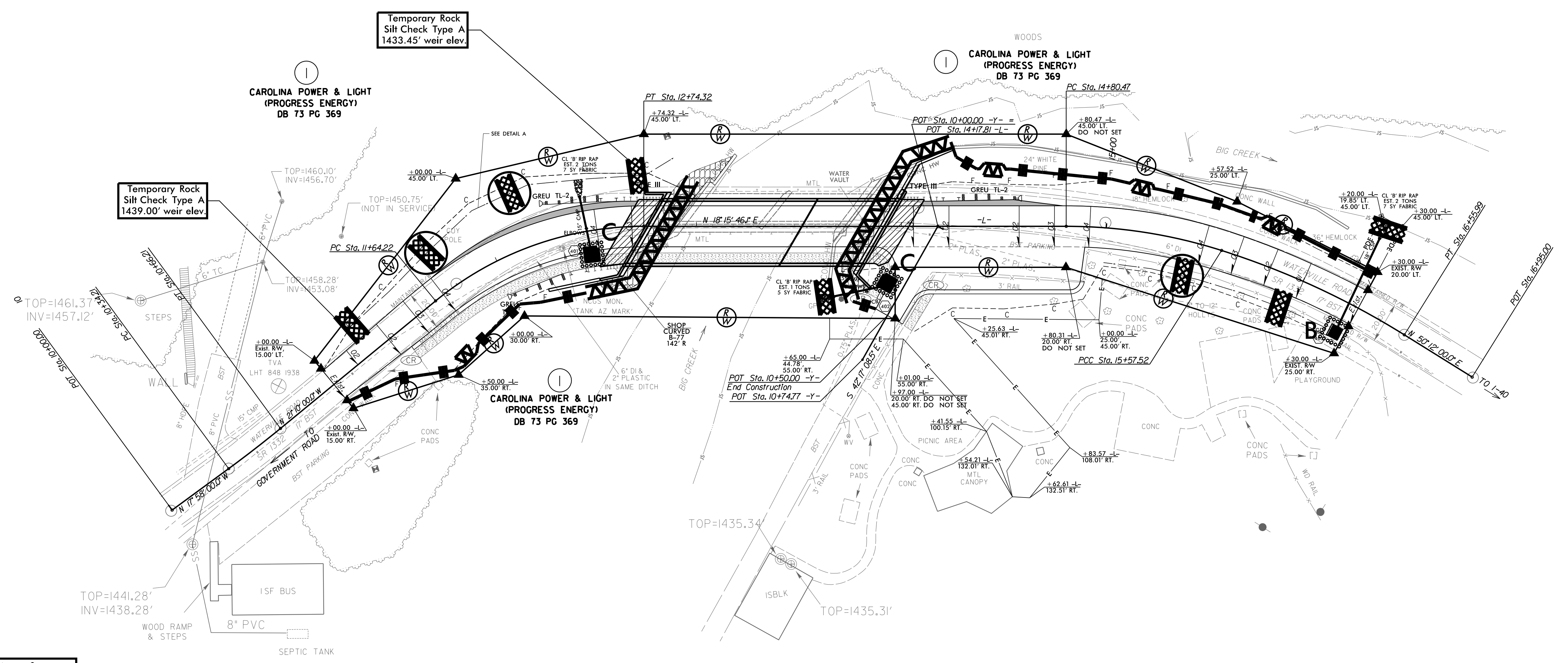

Place Coir Fiber Matting for Erosion Control on Slopes Inside the ESA as Work Allows.

Place Matting for Erosion Control on Slopes Outside the ESA as Work Allows.

NOTE: UTILIZE SPECIAL STILLING BASIN(S) AS STILLING BASIN WHERE APPLICABLE

3/6/2018
 V:\Asheville\transportation\31236-07 MTC 14SP.20441J\Haywood 175\Environmental\175_Env_EC-5.dgn
 User:acimartell

0

NAD 83/NSRS 2007

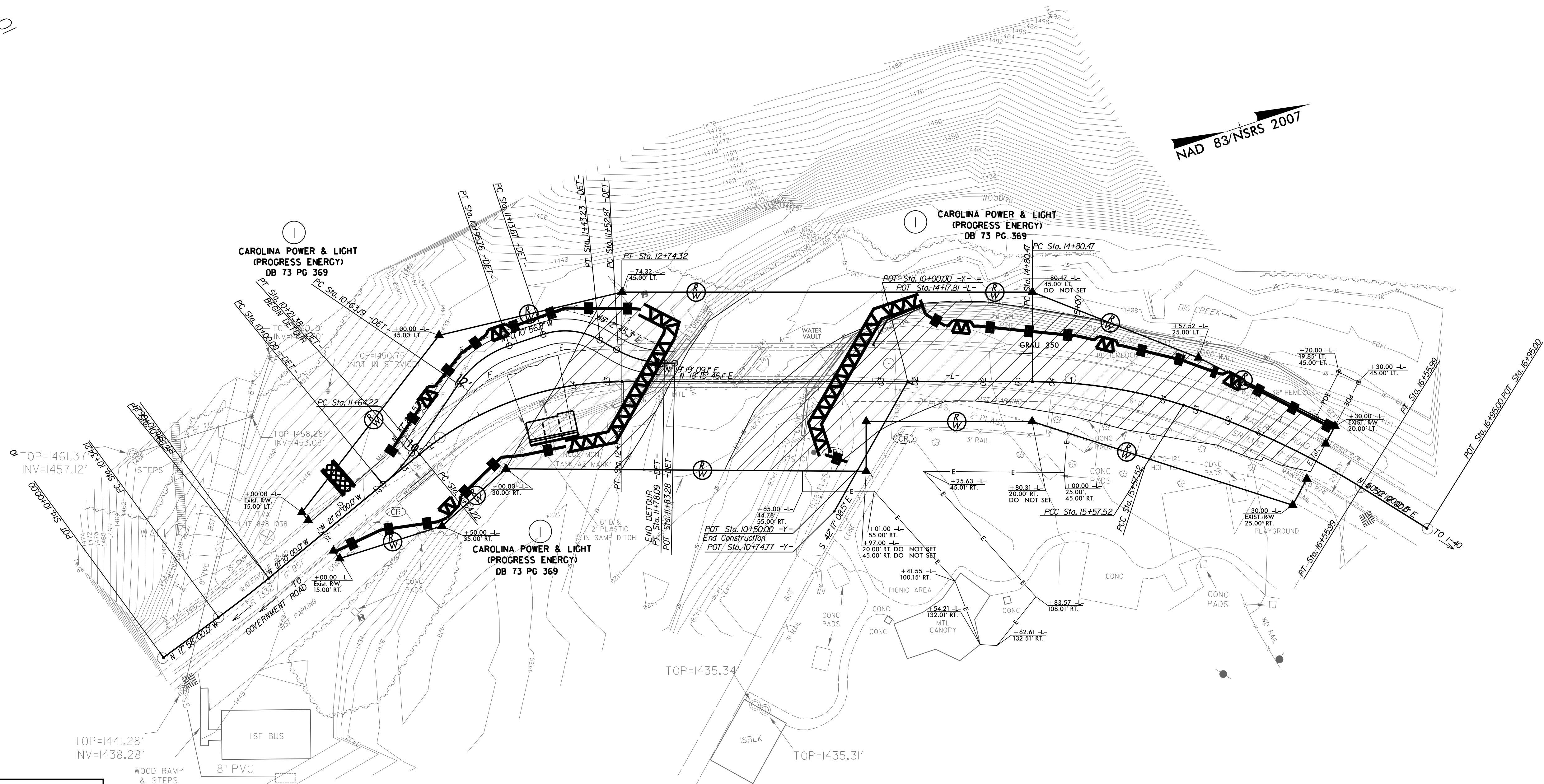

CLEARING AND GRUBBING
EROSION CONTROL FOR
CONSTRUCTION SHEET 2B-1

NOTE: PLACE TEMPORARY ROCK SEDIMENT
DAMS TYPE-B AND TEMPORARY ROCK SILT
CHECKS TYPE-A AT DRAINAGE OUTLETS

NOTE: UTILIZE SPECIAL STILLING BASIN(S)
AS STILLING BASIN WHERE APPLICABLE

NOTE: PERIMETER EROSION CONTROL MEASURES SHALL
BE INSTALLED DURING CLEARING & GRUBBING PHASE.

DETOUR



ENVIRONMENTALLY SENSITIVE AREA
SEE PROJECT SPECIAL PROVISIONS

3/5/2018 V:\Asheville\transportation\31236-07 MTC 14SP.20441J\Haywood 175_Environmental\175_Env_EC-6(Detour).dgn User:cmartell

01

NAD 83/NSRS 2007

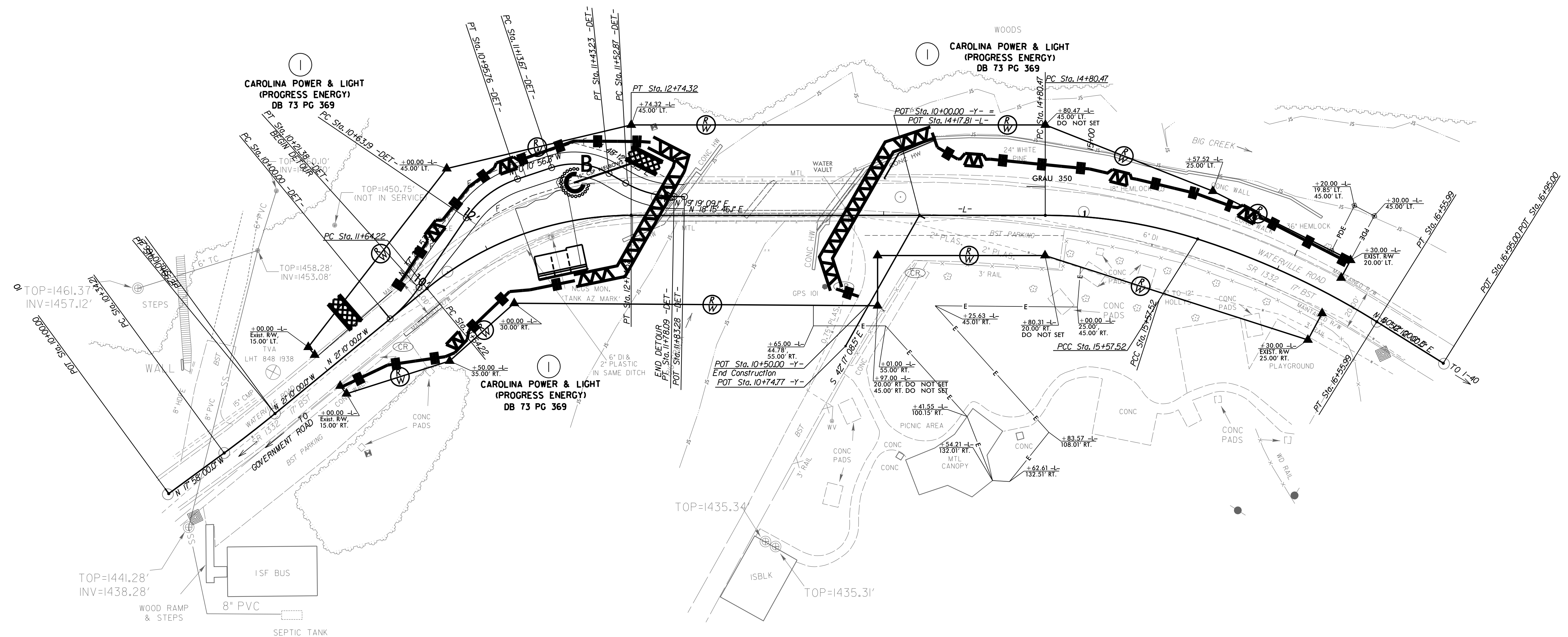

Place Coir Fiber Matting for Erosion Control on Slopes Inside the ESA as Work Allows.

Place Matting for Erosion Control on Slopes Outside the ESA as Work Allows.

NOTE: UTILIZE SPECIAL STILLING BASIN(S) AS STILLING BASIN WHERE APPLICABLE

DETOUR

3/5/2018 V:\Asheville\transportation\31236-07 MTC 14SP.20441J\Haywood 175_Env.Environmental\175_Env_EC-7(Detour).dgn User:acimartell