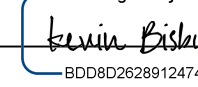
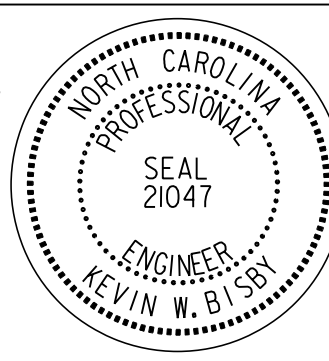
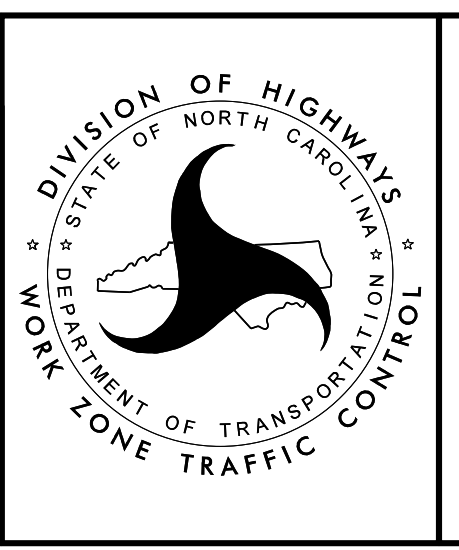

3/7/2024  
 R-2577A\_tmp\_psh108A.dgn  
 Kolsby

APPROVED:   
DocuSigned by: Kevin W. D'Isby  
 8D0682028912474

DATE: 3/7/2024

SEAL

PHASE III - STEP 1 AND 2

DOCUMENT NOT CONSIDERED FINAL  
 UNLESS ALL SIGNATURES COMPLETED

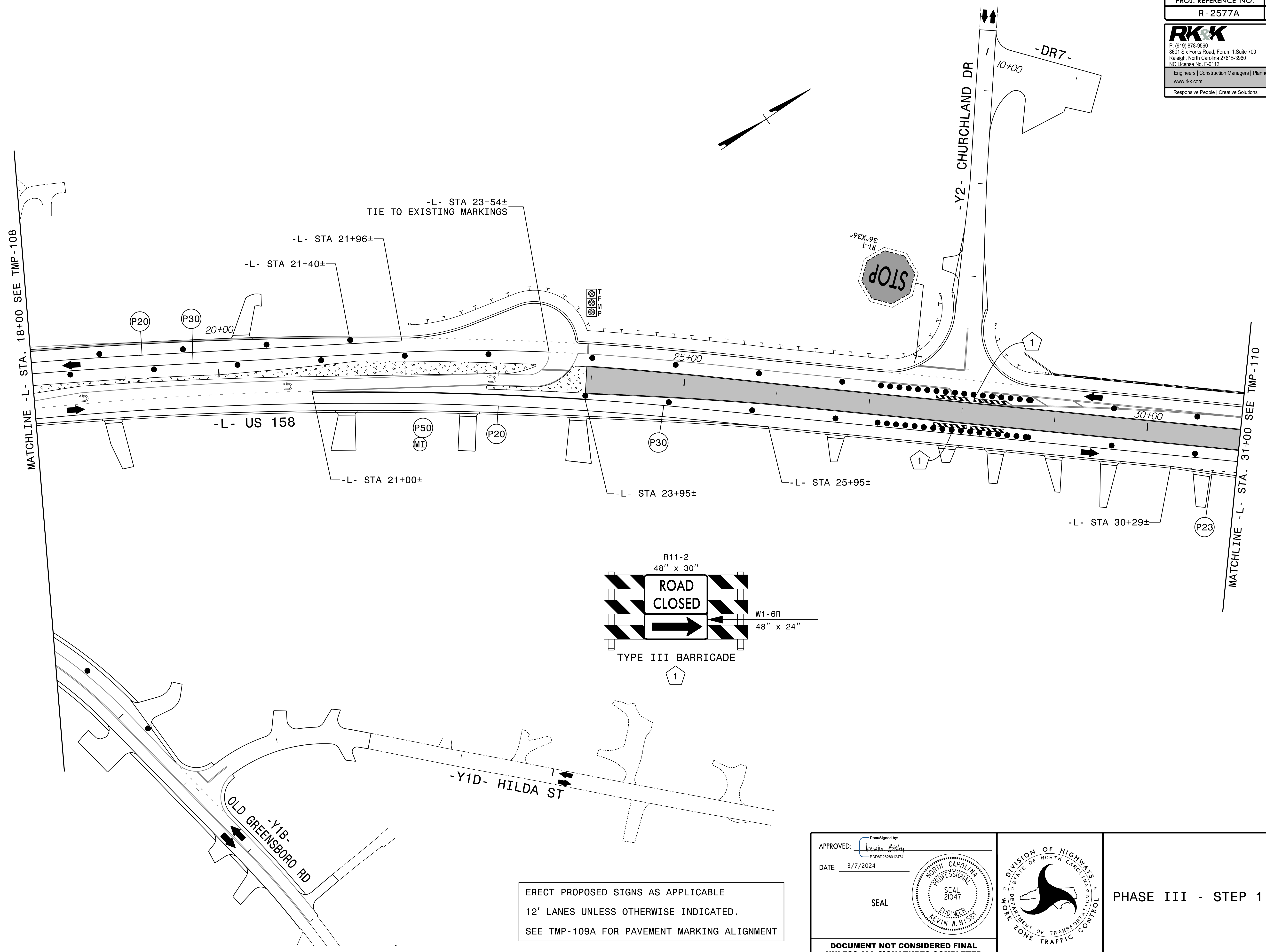

ERECT PROPOSED SIGNS AS APPLICABLE  
 12' LANES UNLESS OTHERWISE INDICATED.  
 SEE TMP-109A FOR PAVEMENT MARKING ALIGNMENT

APPROVED: *Kevin B. Bly*  
 DATE: 3/7/2024

SEAL

**NORTH CAROLINA PROFESSIONAL ENGINEER**  
 SEAL 21047  
 KEVIN W. BLYSBY

**DOCUMENT NOT CONSIDERED FINAL UNLESS ALL SIGNATURES COMPLETED**

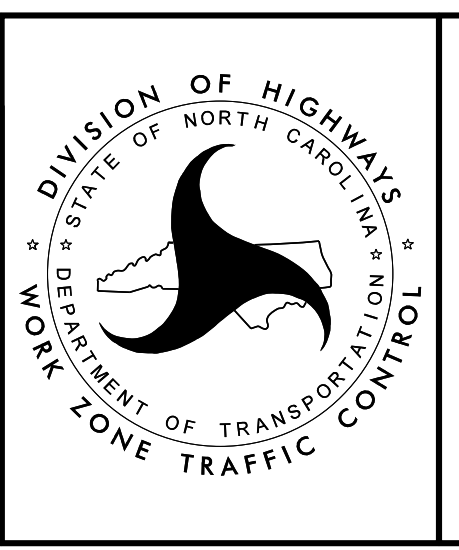

PHASE III - STEP 1 AND 2

3/7/2024  
 R-2577A\_tmp\_psh109.dgn  
 Robby



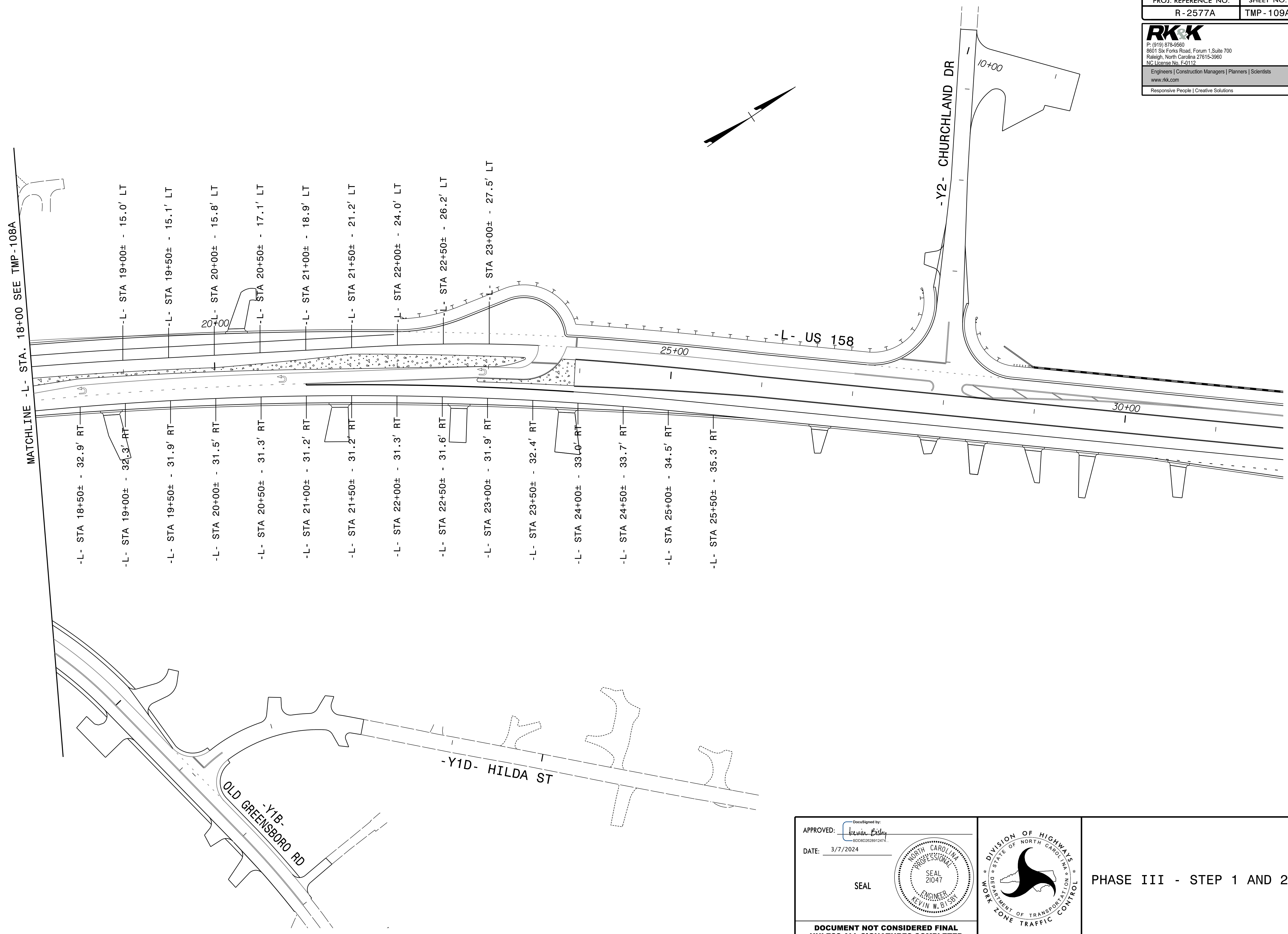

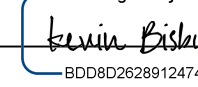

- L- STA 18+50± - 32.9' RT
- L- STA 19+00± - 32.3' RT
- L- STA 19+50± - 31.9' RT
- L- STA 20+00± - 31.5' RT
- L- STA 20+50± - 31.3' RT
- L- STA 21+00± - 31.2' RT
- L- STA 21+50± - 31.2' RT
- L- STA 22+00± - 31.3' RT
- L- STA 22+50± - 31.6' RT
- L- STA 23+00± - 31.9' RT
- L- STA 23+50± - 32.4' RT
- L- STA 24+00± - 33.0' RT
- L- STA 24+50± - 33.7' RT
- L- STA 25+00± - 34.5' RT
- L- STA 25+50± - 35.3' RT
- L- STA 19+00± - 15.0' LT
- L- STA 19+50± - 15.1' LT
- L- STA 20+00± - 15.8' LT
- L- STA 20+50± - 17.1' LT
- L- STA 21+00± - 18.9' LT
- L- STA 21+50± - 21.2' LT
- L- STA 22+00± - 24.0' LT
- L- STA 22+50± - 26.2' LT
- L- STA 23+00± - 27.5' LT

3/7/2024  
 R-2577A\_Tmp\_psh109A.dgn  
 Kolsby

APPROVED:   
 DATE: 3/7/2024

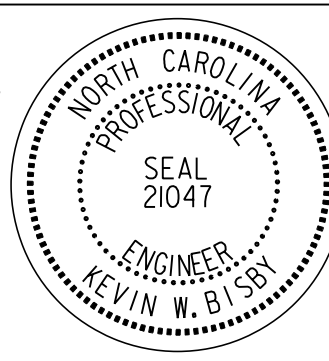
SEAL



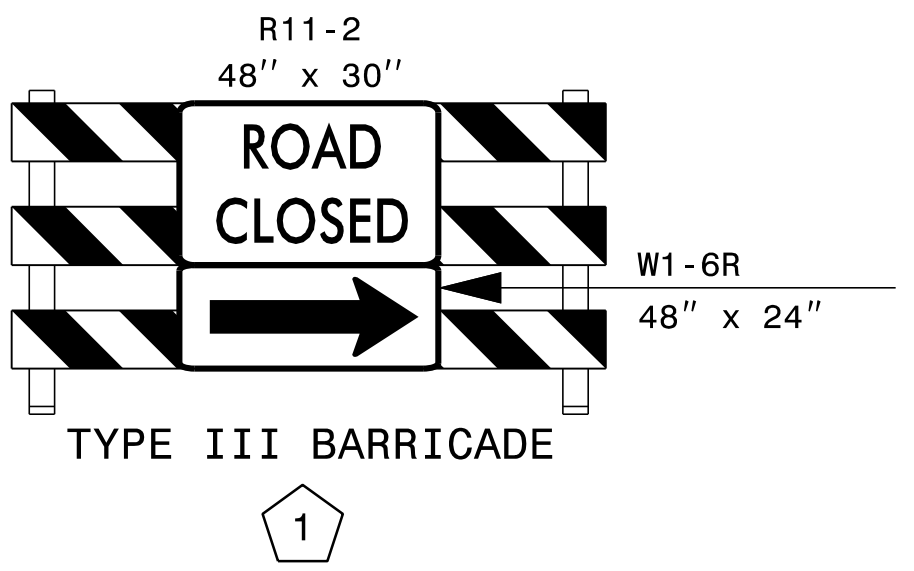
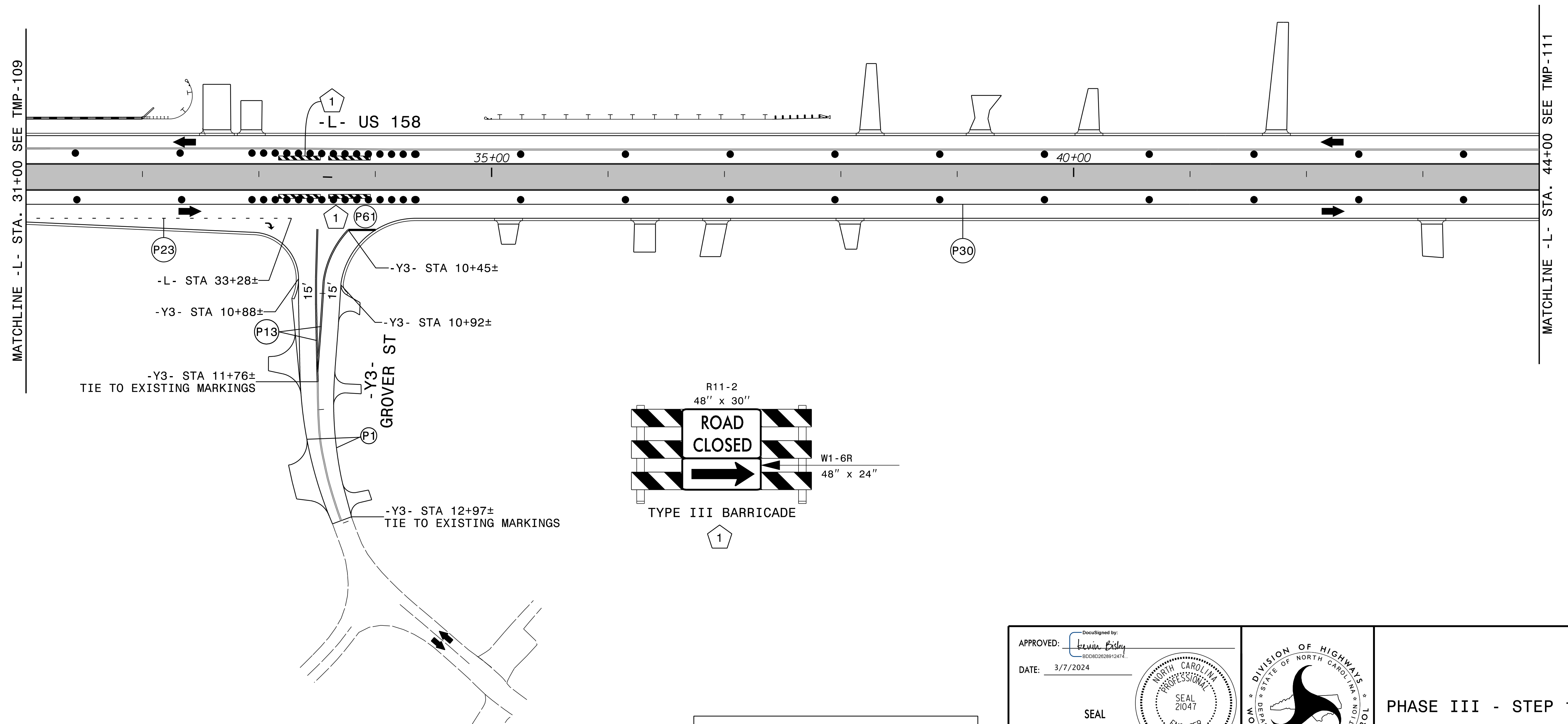
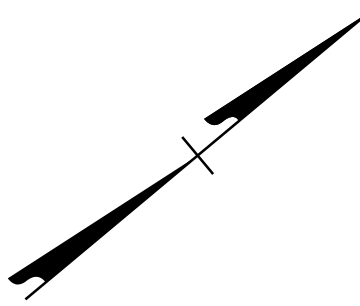

PHASE III - STEP 1 AND 2

DOCUMENT NOT CONSIDERED FINAL  
 UNLESS ALL SIGNATURES COMPLETED

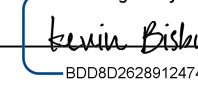

ERECT PROPOSED SIGNS AS APPLICABLE  
 12' LANES UNLESS OTHERWISE INDICATED.

APPROVED:   
 DATE: 3/7/2024

SEAL

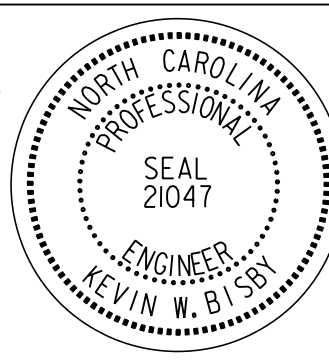
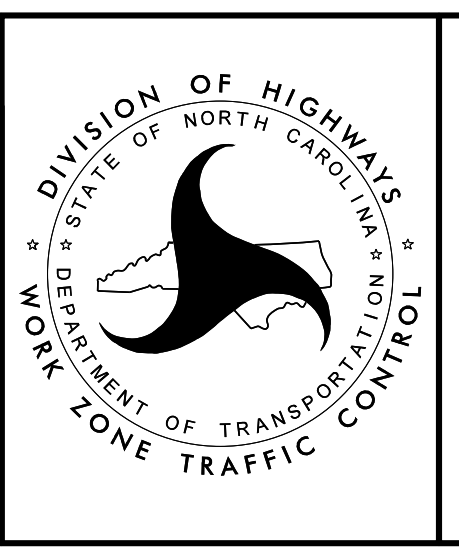
PHASE III - STEP 1 AND 2

3/7/2024  
 R-2577A\_tmp\_p.sh110.dgn  
 R015by

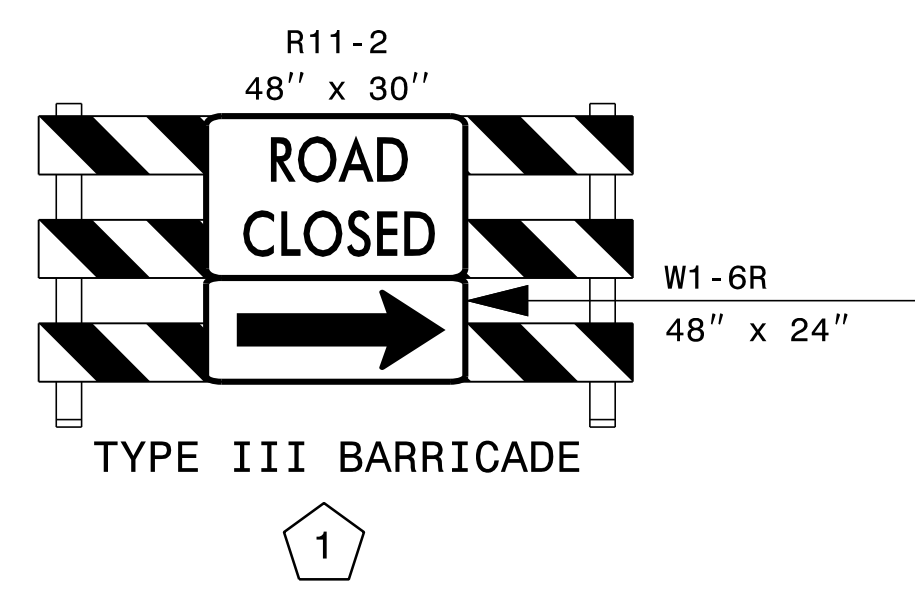
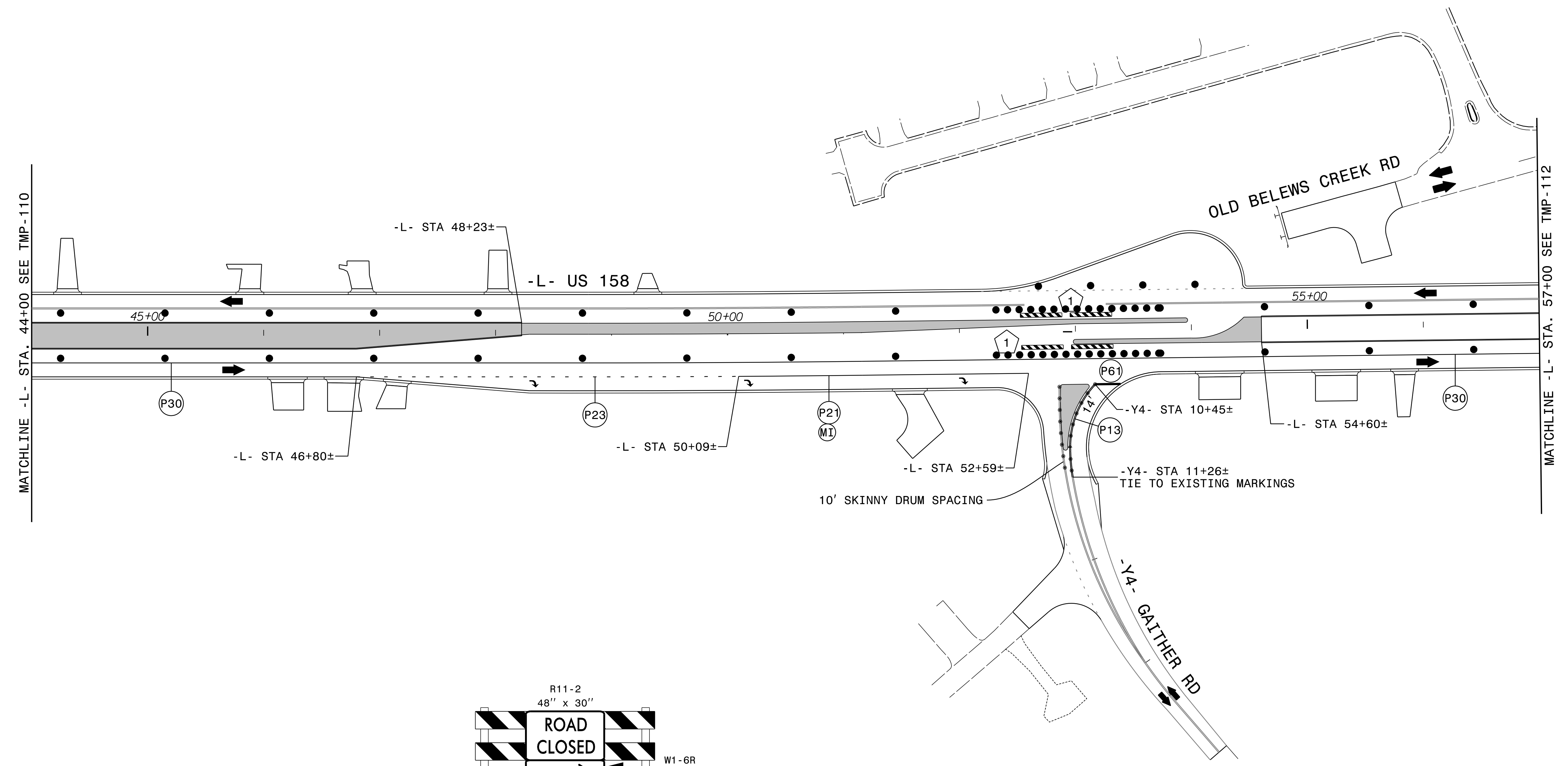
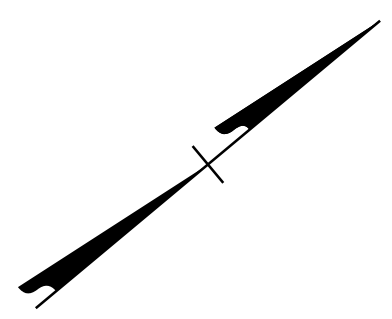

ERECT PROPOSED SIGNS AS APPLICABLE  
 12' LANES UNLESS OTHERWISE INDICATED.

APPROVED: *Kevin E. Eddy*  
 DATE: 3/7/2024

SEAL

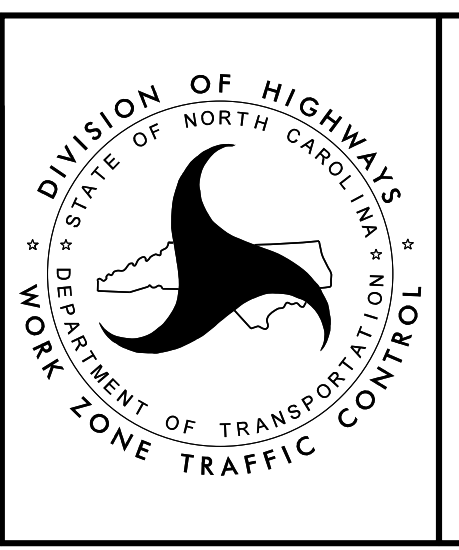

PHASE III - STEP 1 AND 2

3/7/2024  
 R-2577A\_tmp\_pshill.dgn  
 Rolsby



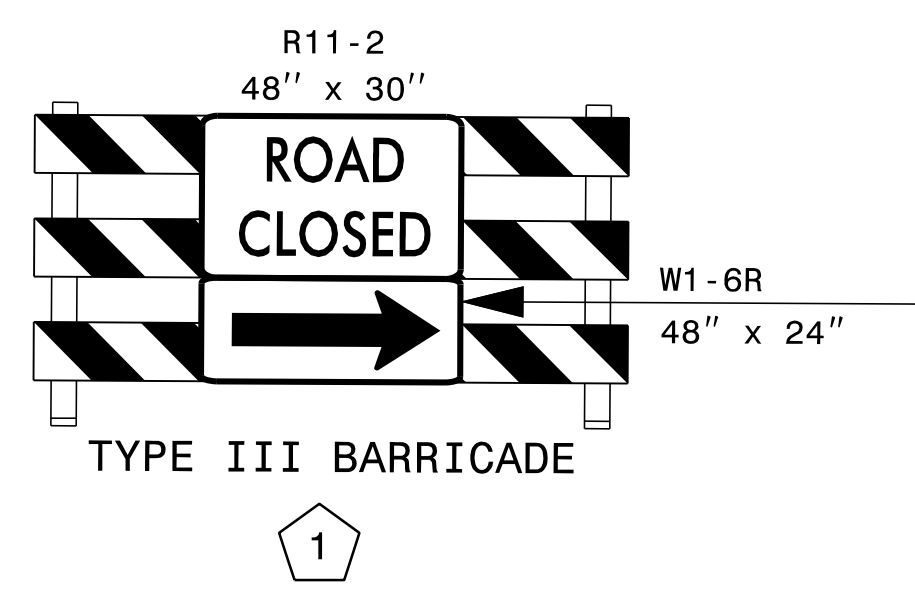
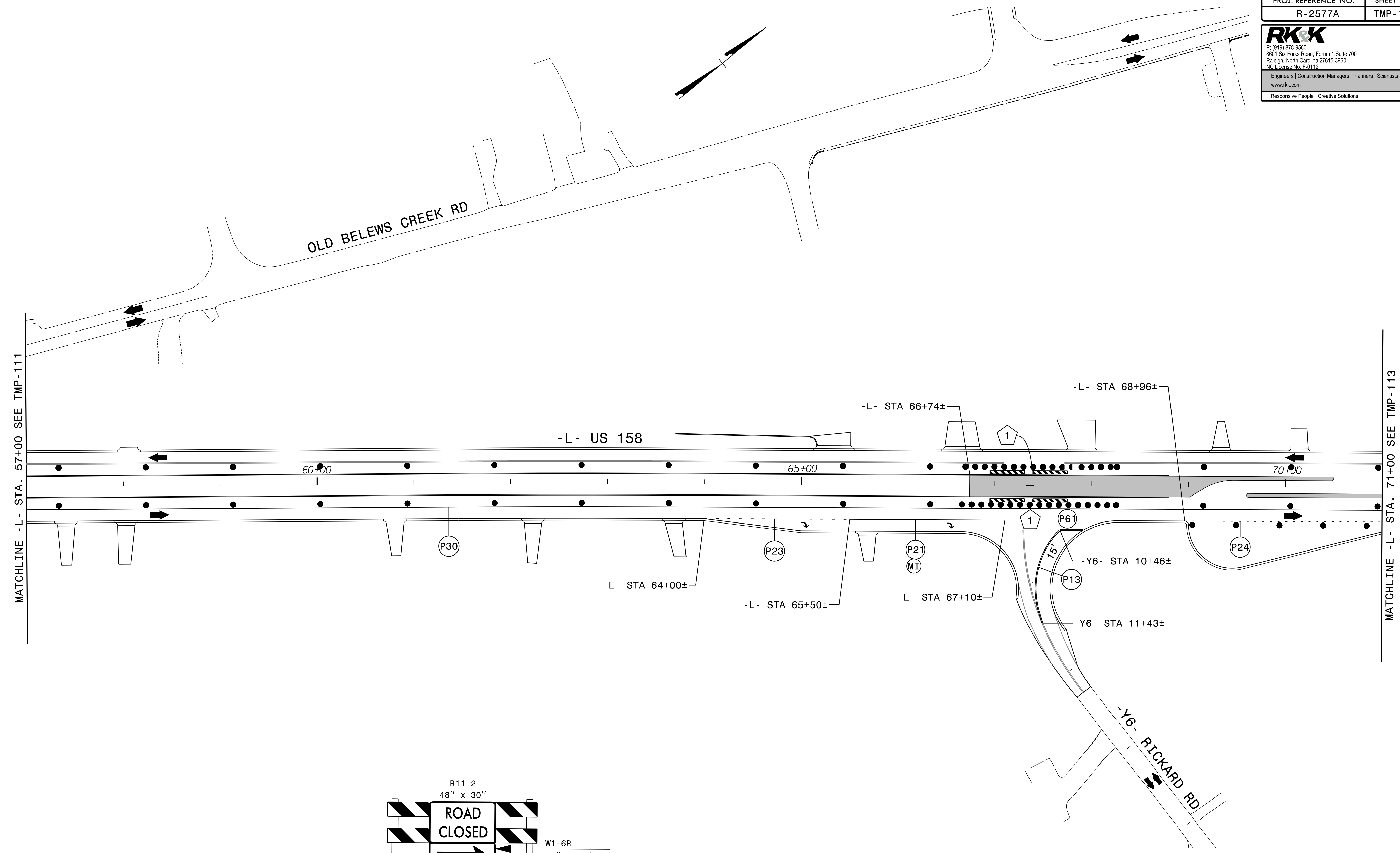

ERECT PROPOSED SIGNS AS APPLICABLE  
 12' LANES UNLESS OTHERWISE INDICATED.

APPROVED: *Kevin W. Dobby*  
 DATE: 3/7/2024

SEAL

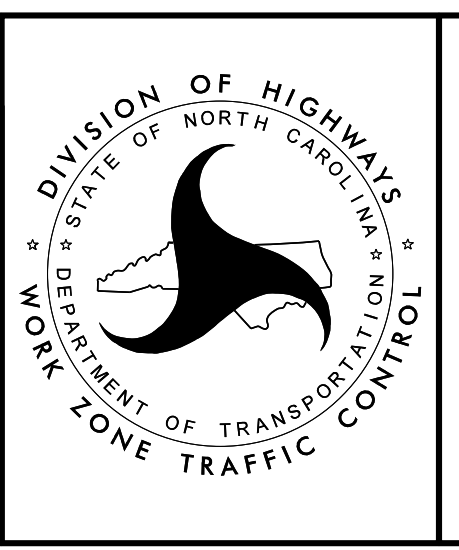

PHASE III - STEP 1 AND 2

3/7/2024  
 R-2577A\_tmp\_psh12.dgn  
 KRobby

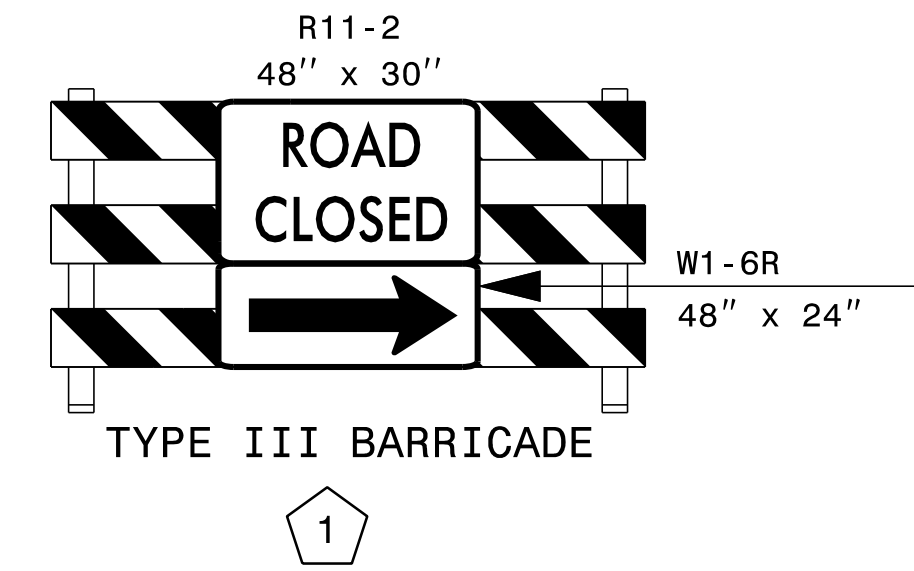
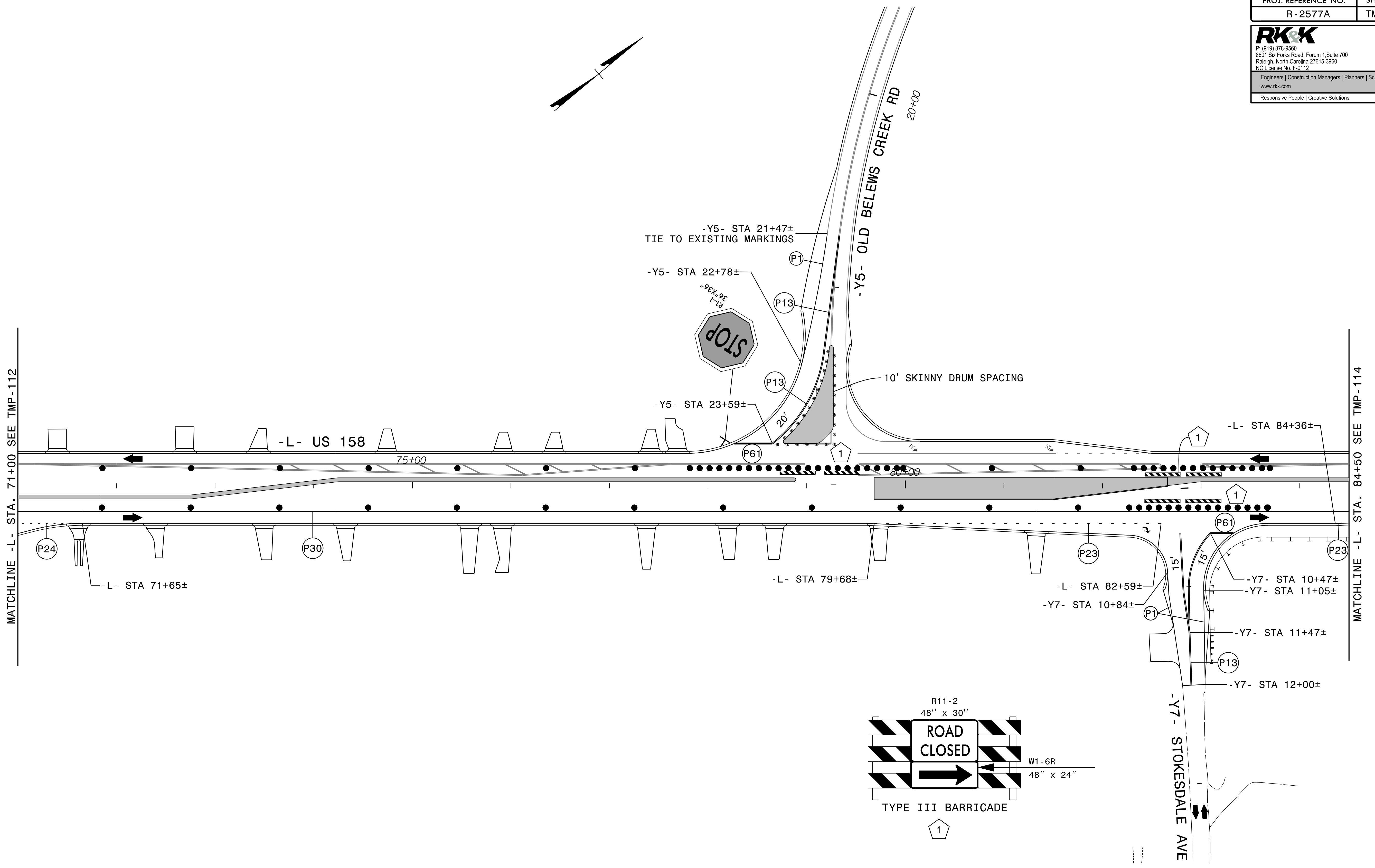

ERECT PROPOSED SIGNS AS APPLICABLE  
 12' LANE UNLESS OTHERWISE INDICATED

APPROVED: *Kevin E. Bixby*  
 DATE: 3/7/2024

SEAL

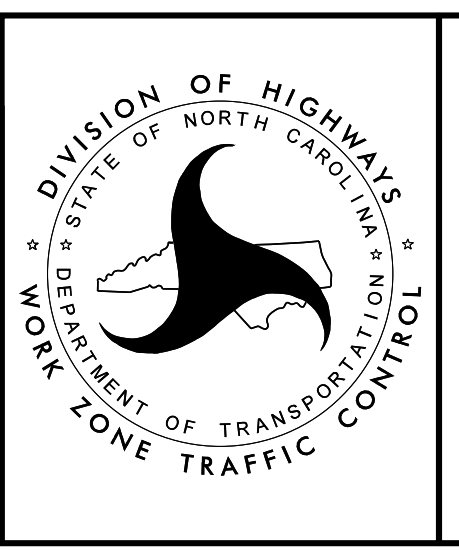

PHASE III - STEP 1 AND 2

3/7/2024  
 R-2577A\_tmp\_psh13.dgn  
 KRobby

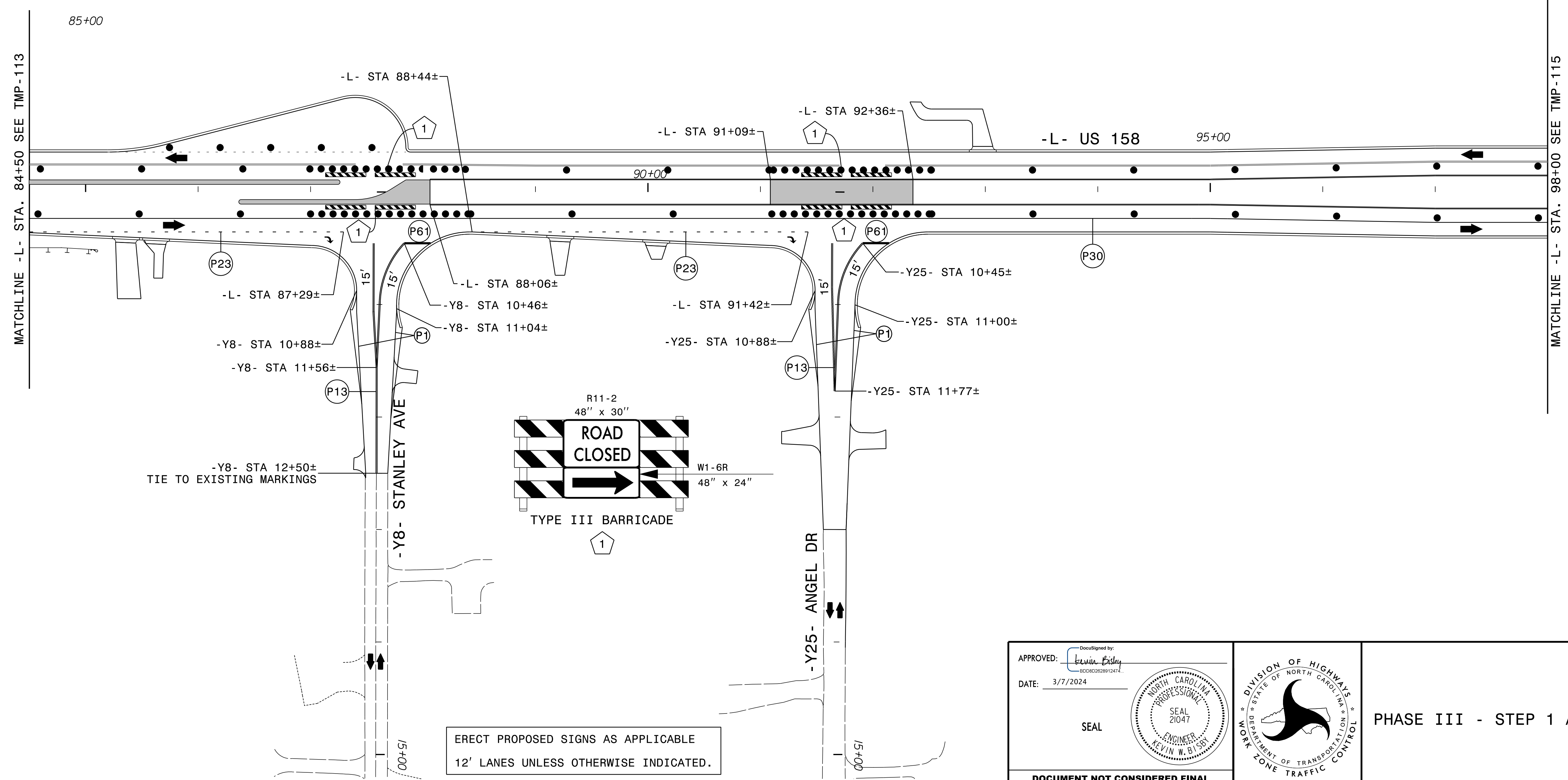
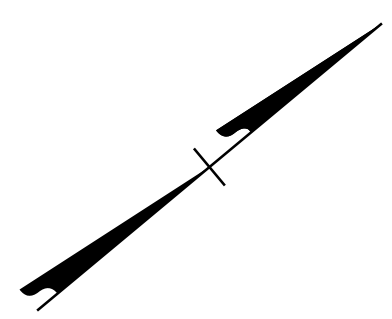

3/7/2024  
 R-2577A\_tmp\_psh114.dgn  
 Rolsby

APPROVED: *Kevin Eddy*  
 DATE: 3/7/2024

SEAL

NORTH CAROLINA  
 PROFESSIONAL  
 SEAL  
 21047  
 ENGINEER  
 KEVIN W. EDDY

DOCUMENT NOT CONSIDERED FINAL  
 UNLESS ALL SIGNATURES COMPLETED

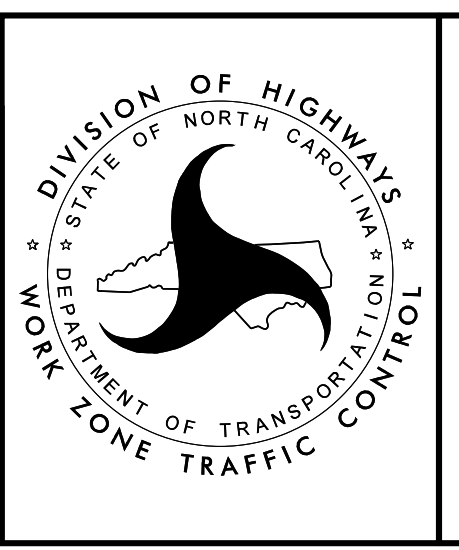

PHASE III - STEP 1 AND 2



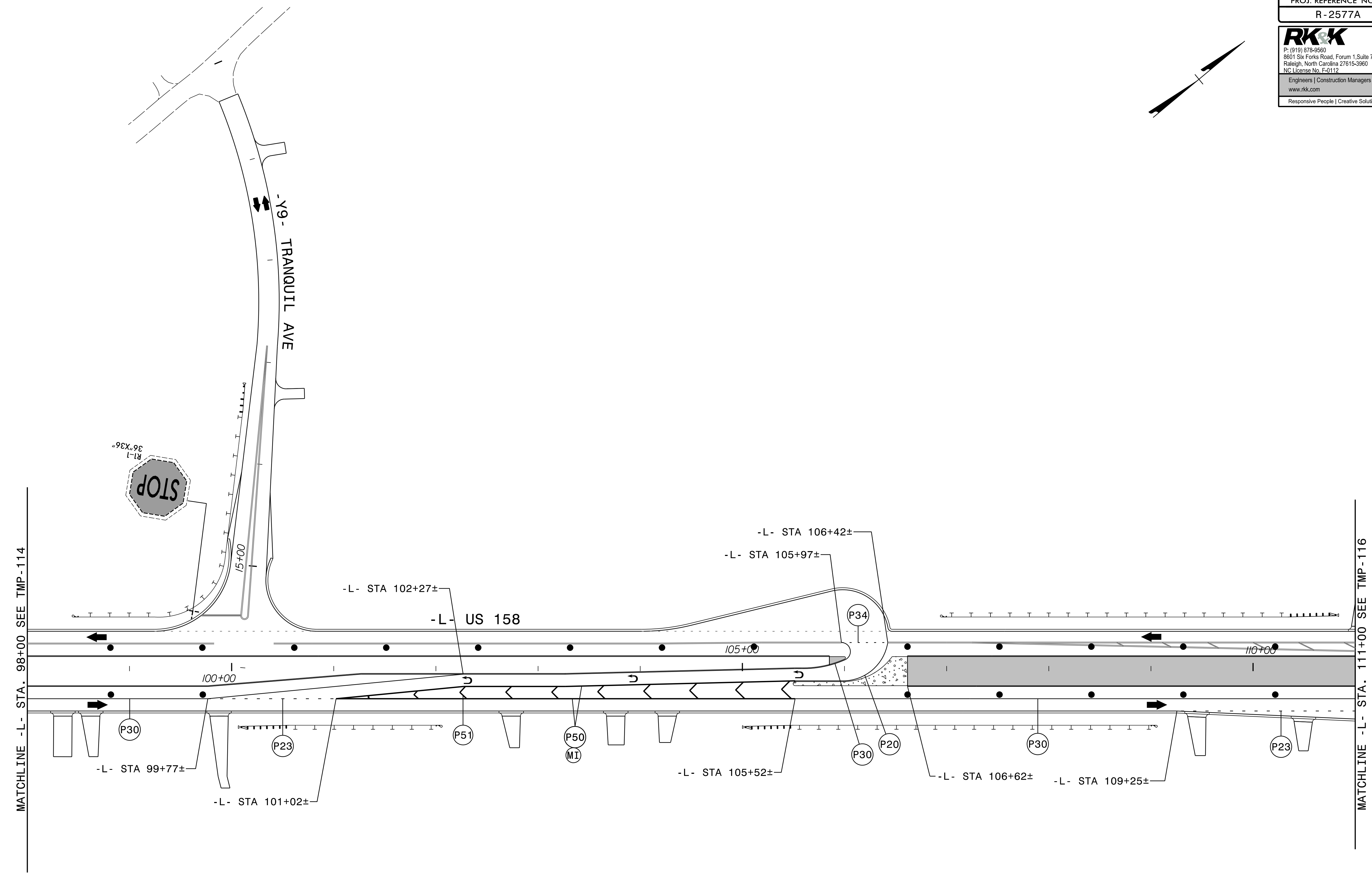
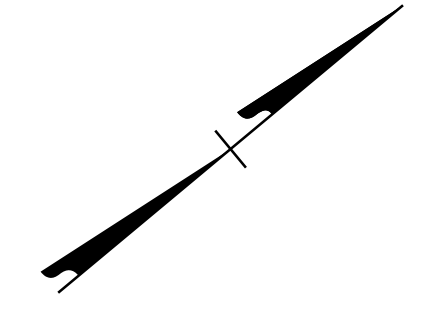

3/7/2024  
 R-2577A\_tmp\_psh115.dgn  
 Rolsby

ERECT PROPOSED SIGNS AS APPLICABLE  
 12' LANES UNLESS OTHERWISE INDICATED.

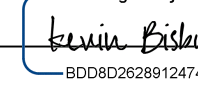
APPROVED:   
 DATE: 3/7/2024

SEAL

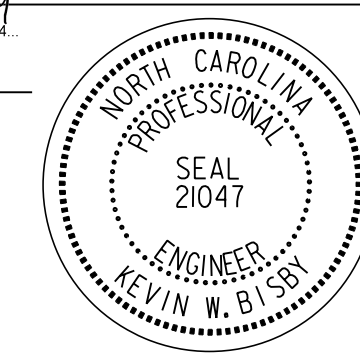
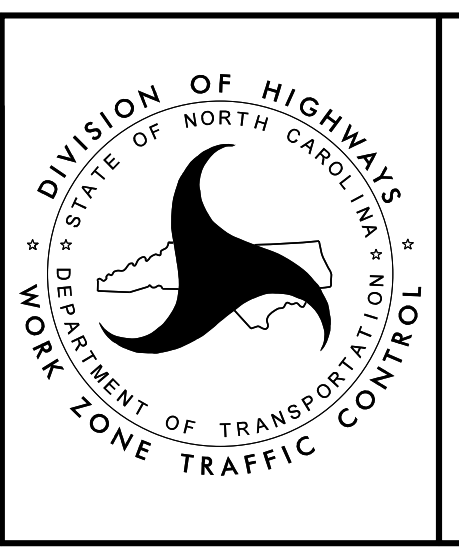
PHASE III - STEP 1 AND 2

**DOCUMENT NOT CONSIDERED FINAL  
 UNLESS ALL SIGNATURES COMPLETED**

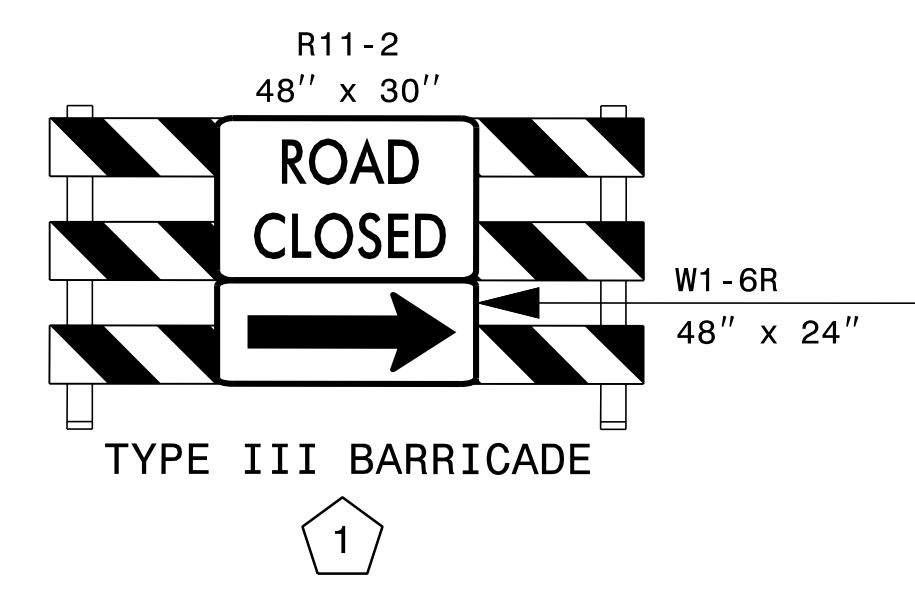
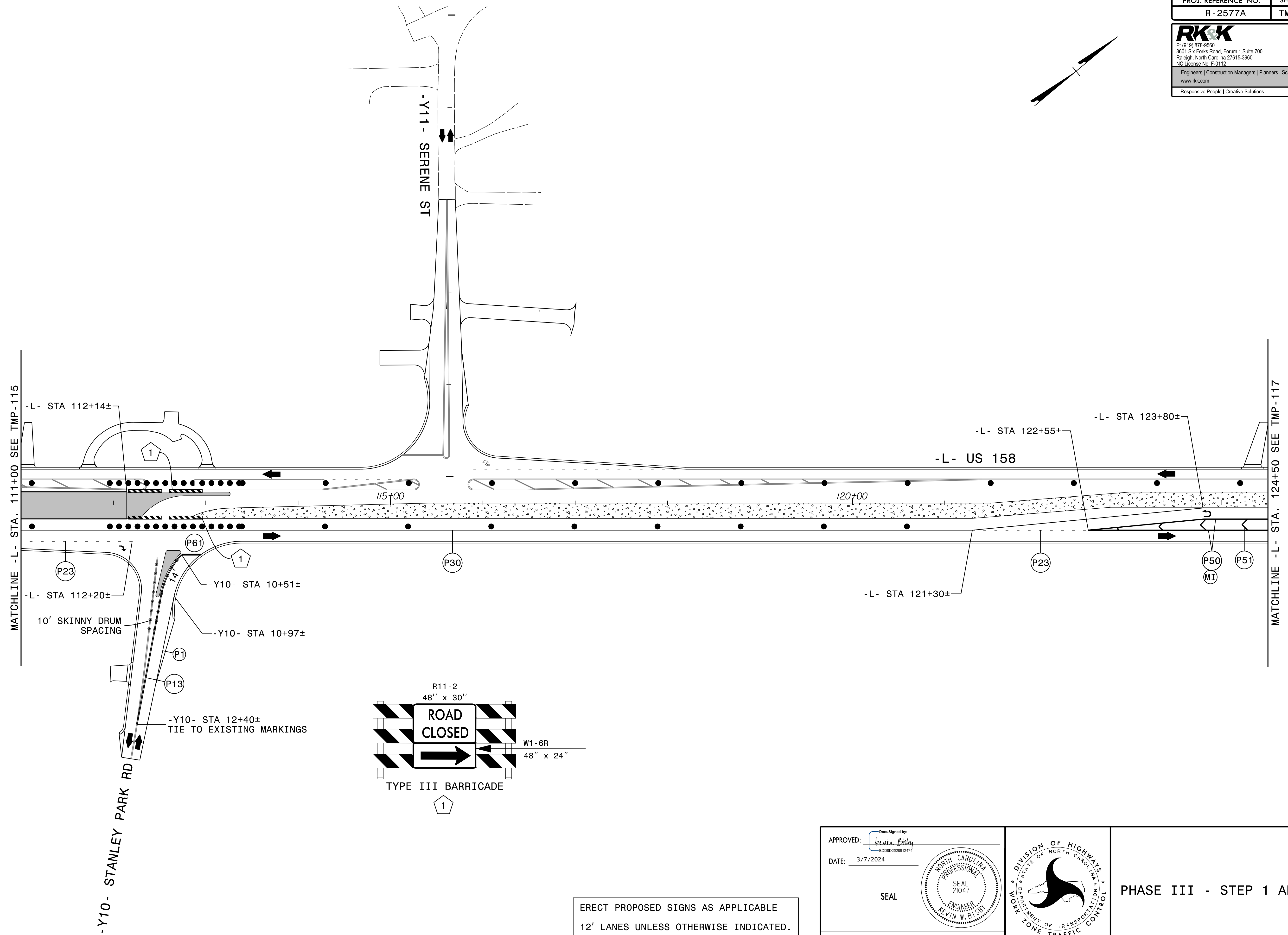
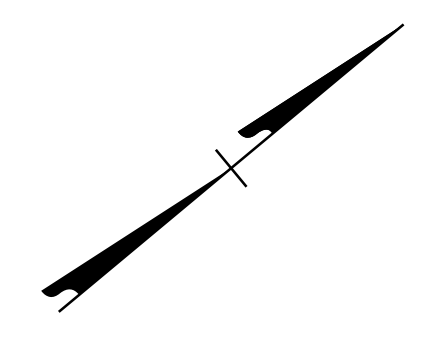

ERECT PROPOSED SIGNS AS APPLICABLE  
 12' LANES UNLESS OTHERWISE INDICATED.

APPROVED: *Kevin E. Bixby*  
 DATE: 3/7/2024

SEAL

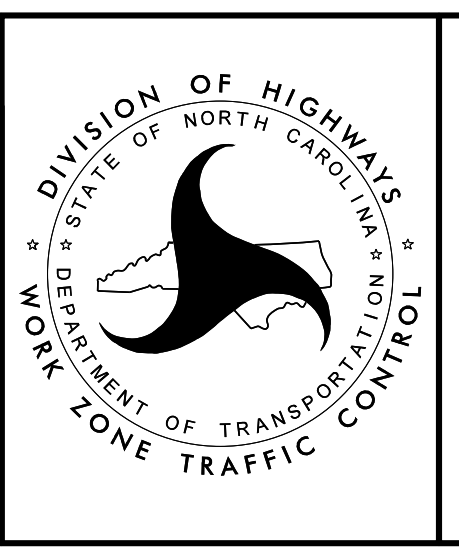

PHASE III - STEP 1 AND 2

3/7/2024  
 R-2577A\_tmp\_psh116.dgn  
 R0150y

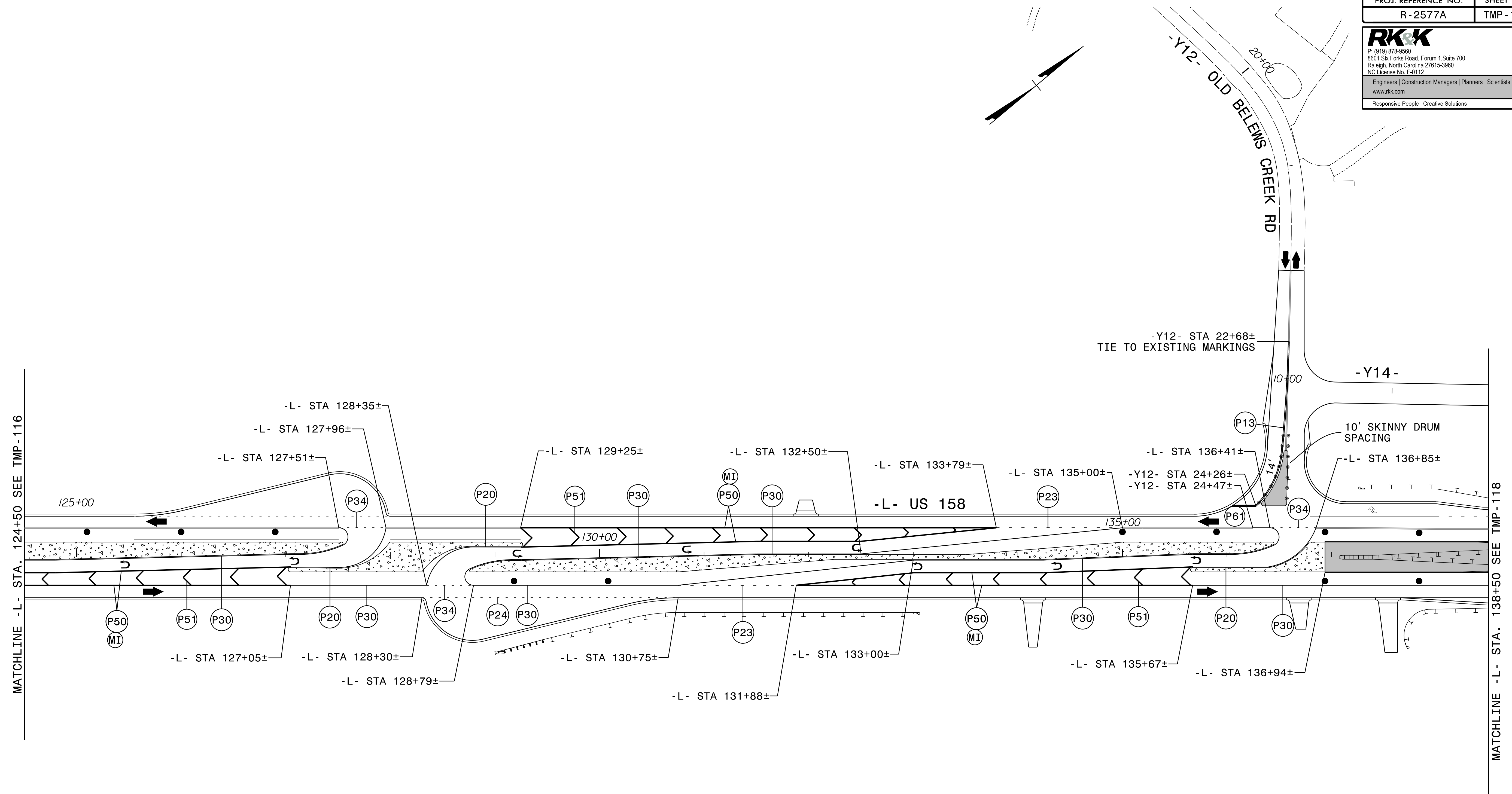

3/7/2024  
 R-2577A\_tmp\_psh117.dgn  
 KRobby

ERECT PROPOSED SIGNS AS APPLICABLE  
 12' LANES UNLESS OTHERWISE INDICATED.

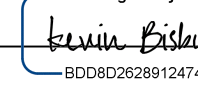
APPROVED:   
 DATE: 3/7/2024

SEAL

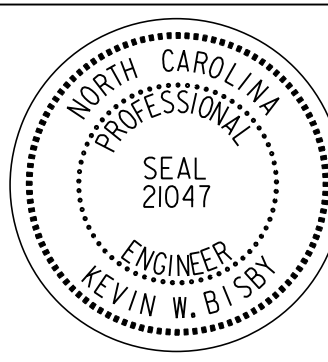
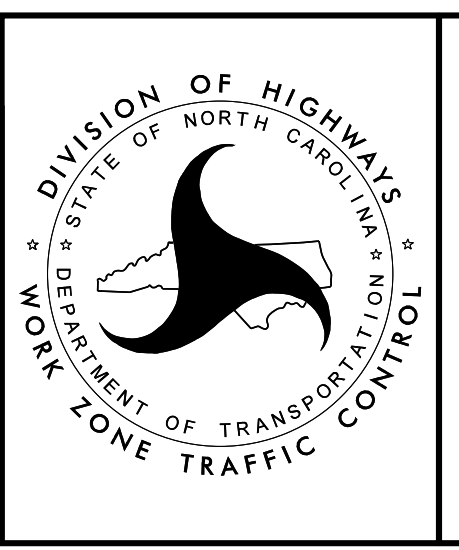
PHASE III - STEP 1 AND 2

DOCUMENT NOT CONSIDERED FINAL  
 UNLESS ALL SIGNATURES COMPLETED



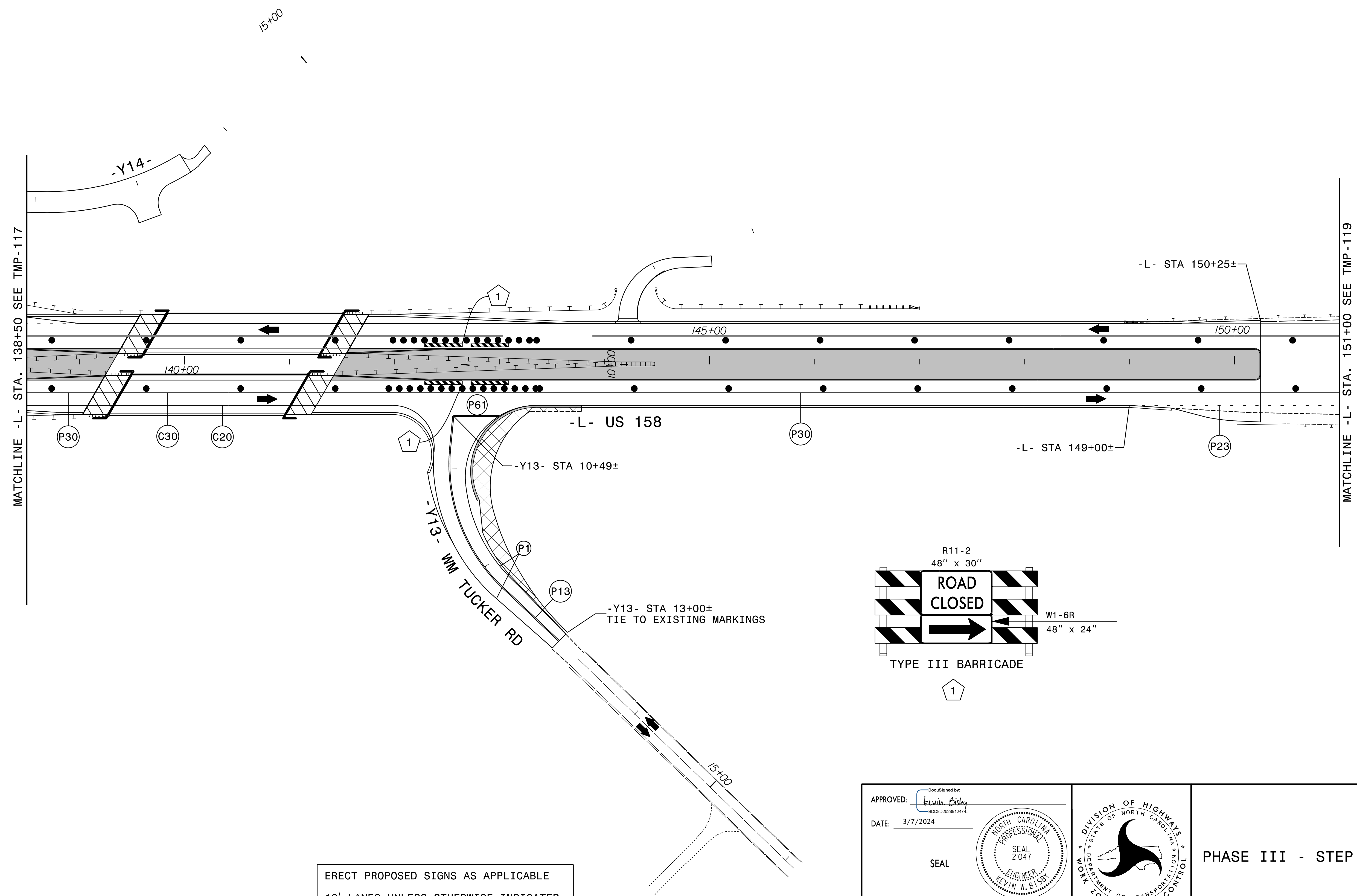
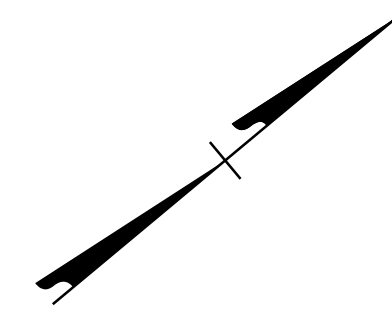

3/7/2024  
 R-2577A\_tmp\_psh118.dgn  
 Robby

ERECT PROPOSED SIGNS AS APPLICABLE  
 12' LANES UNLESS OTHERWISE INDICATED.

APPROVED: *Kevin Eddy*  
 DATE: 3/7/2024

SEAL

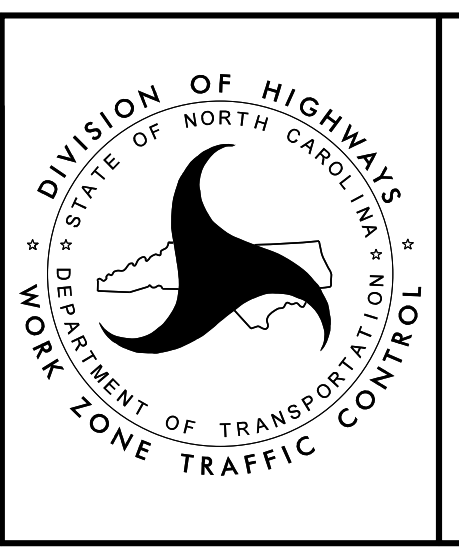

PHASE III - STEP 1 AND 2

DOCUMENT NOT CONSIDERED FINAL  
 UNLESS ALL SIGNATURES COMPLETED

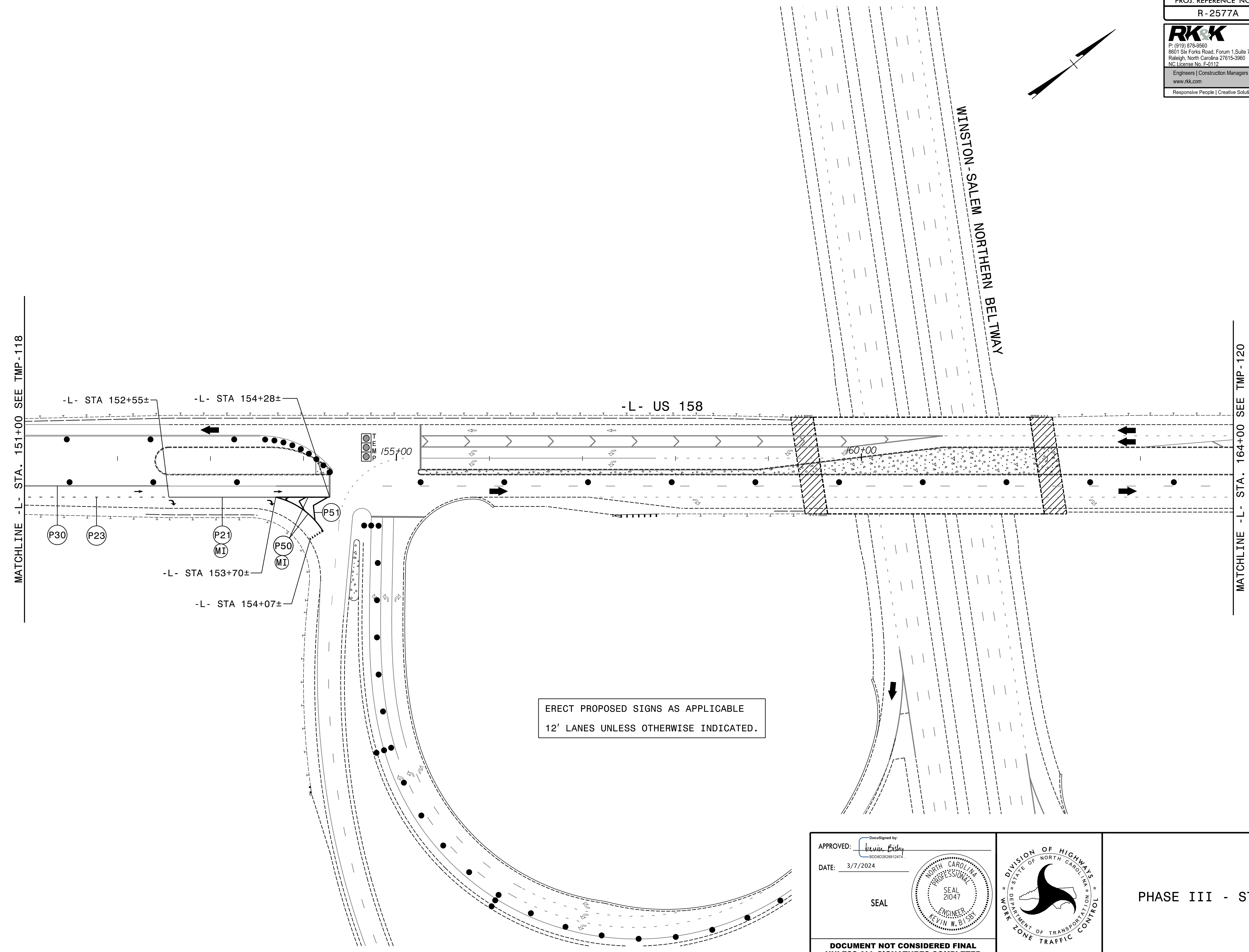
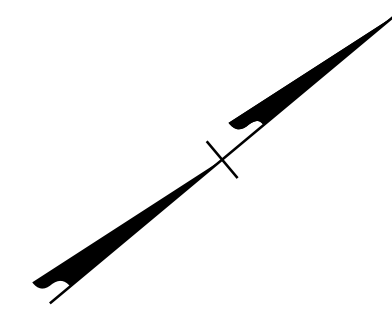

3/7/2024  
 R-2577A\_tmp\_psh119.dgn  
 Rolsby

APPROVED: *Kevin W. Dobby*  
 DATE: 3/7/2024

SEAL

**DOCUMENT NOT CONSIDERED FINAL  
 UNLESS ALL SIGNATURES COMPLETED**

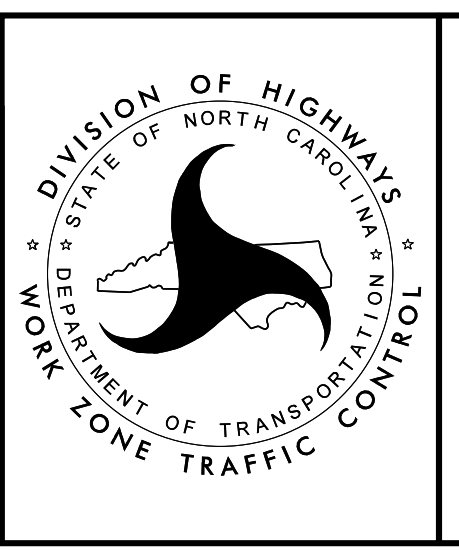

PHASE III - STEP 1

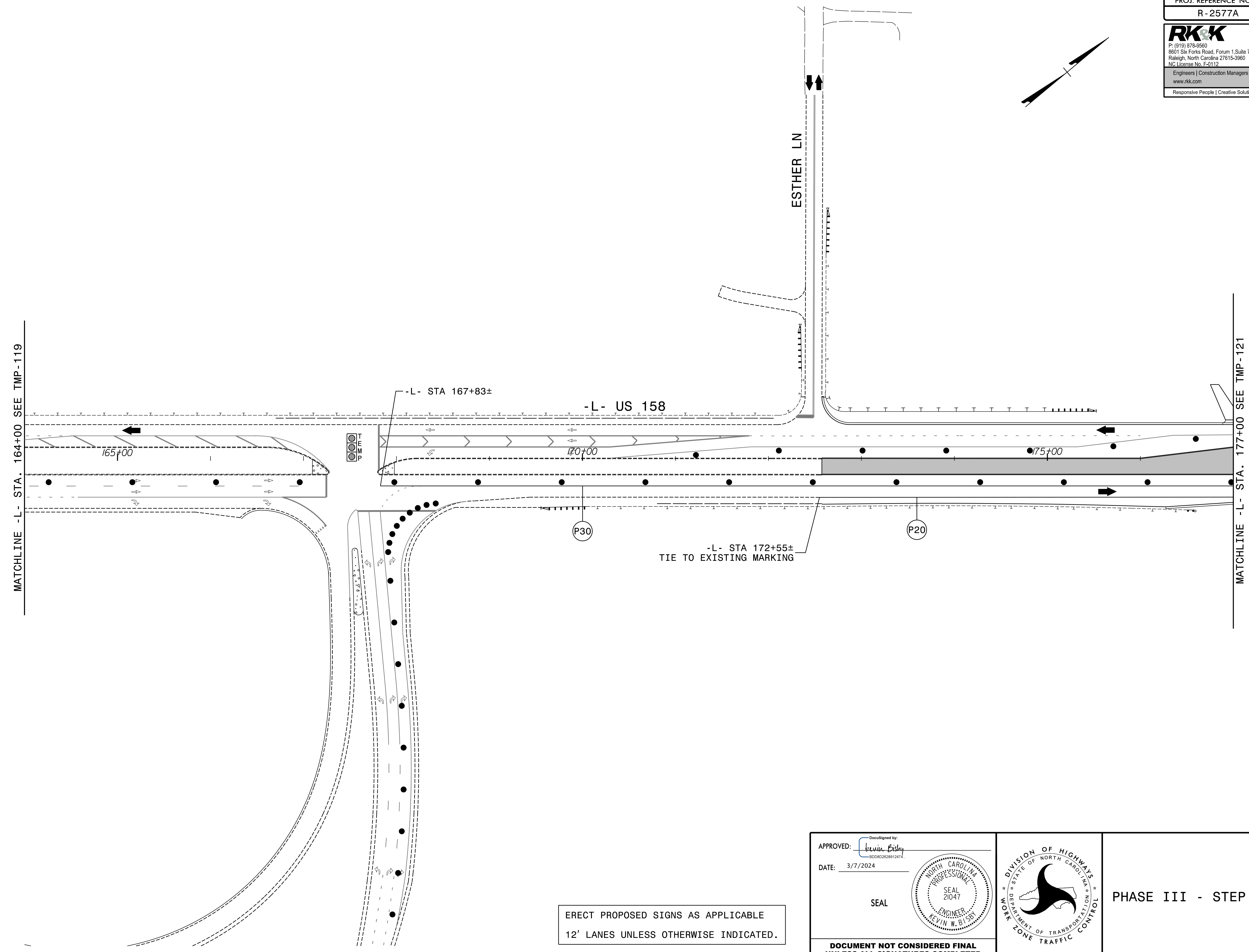
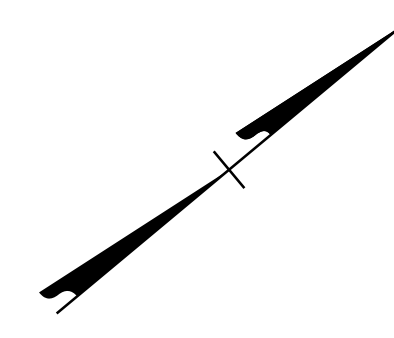

3/7/2024  
 R-2577A\_tmp\_psh120.dgn  
 Rolsby

ERECT PROPOSED SIGNS AS APPLICABLE  
 12' LANES UNLESS OTHERWISE INDICATED.

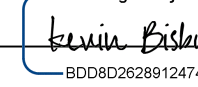
APPROVED:   
 DATE: 3/7/2024

SEAL

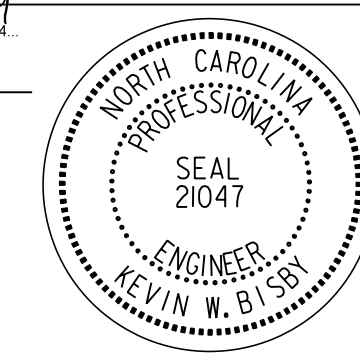
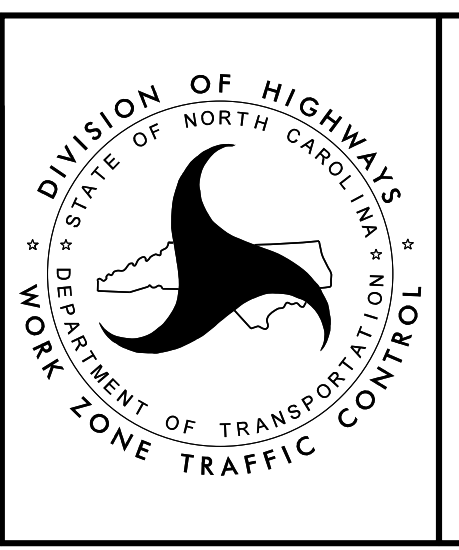
PHASE III - STEP 1 AND 2

**DOCUMENT NOT CONSIDERED FINAL  
 UNLESS ALL SIGNATURES COMPLETED**



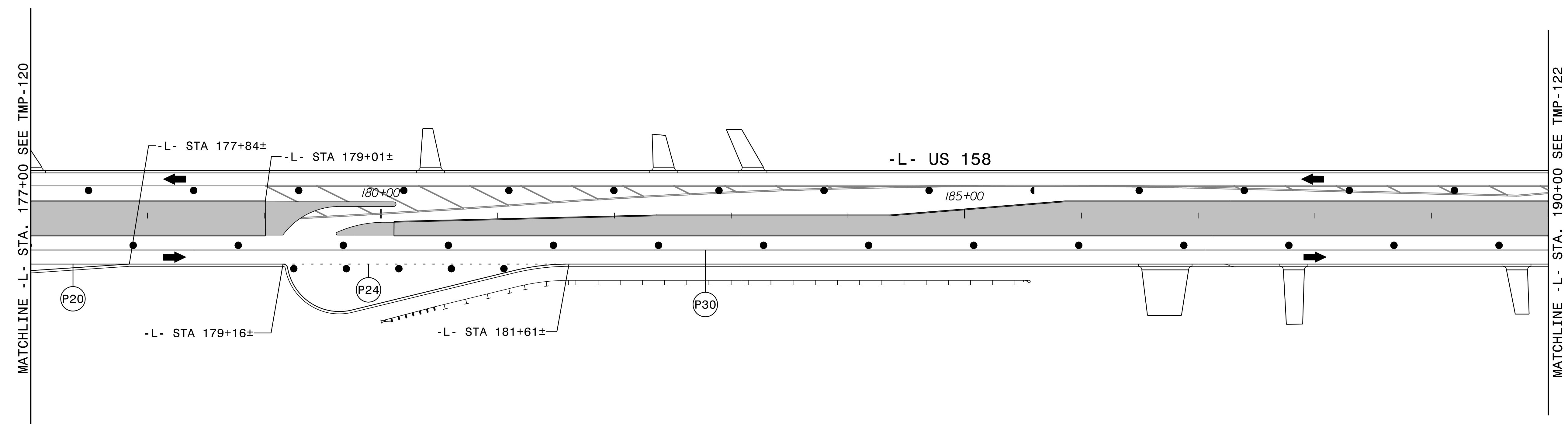
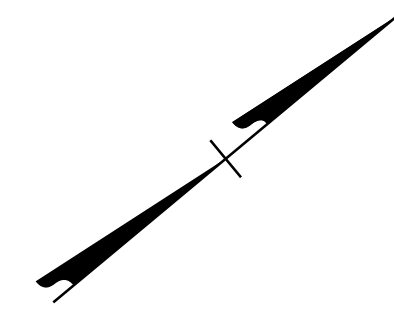

3/7/2024  
 R-2577A\_tmp\_psh121.dgn  
 Rolsby

ERECT PROPOSED SIGNS AS APPLICABLE  
 12' LANES UNLESS OTHERWISE INDICATED.

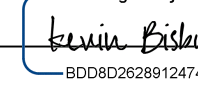
APPROVED:   
DocuSigned by: Kevin W. Dobby  
 BDC982028912474

DATE: 3/7/2024

SEAL

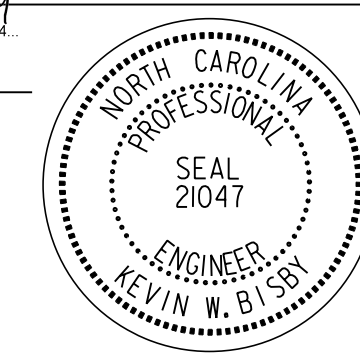
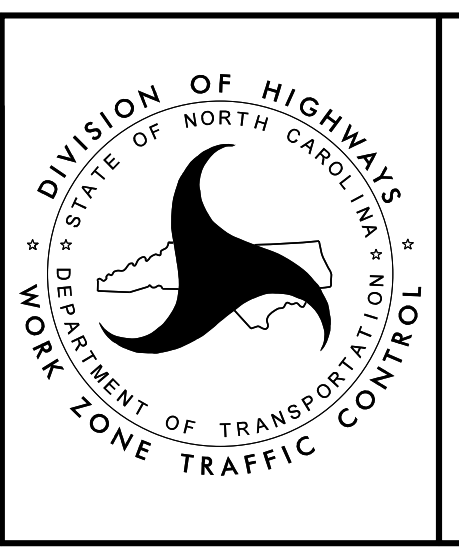
PHASE III - STEP 1 AND 2

**DOCUMENT NOT CONSIDERED FINAL  
 UNLESS ALL SIGNATURES COMPLETED**

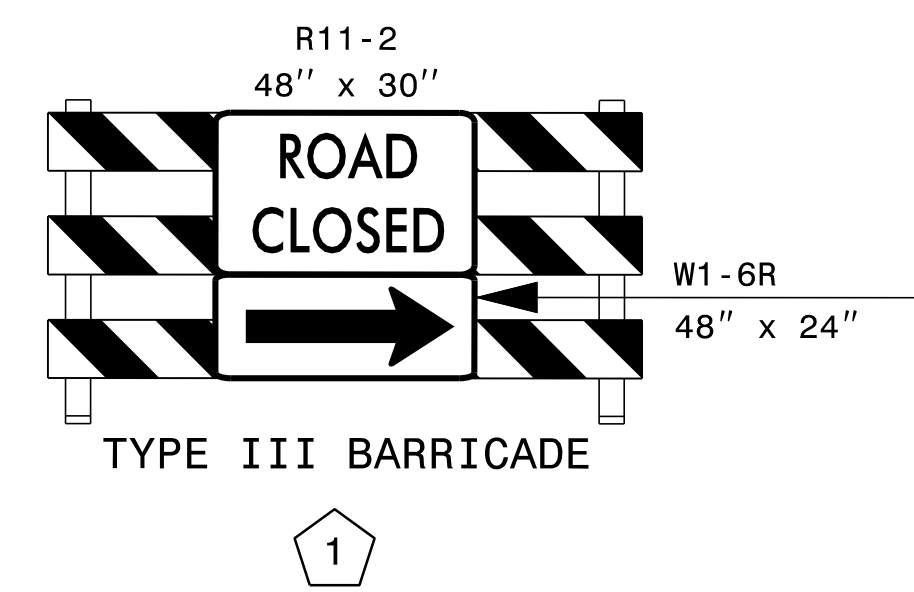
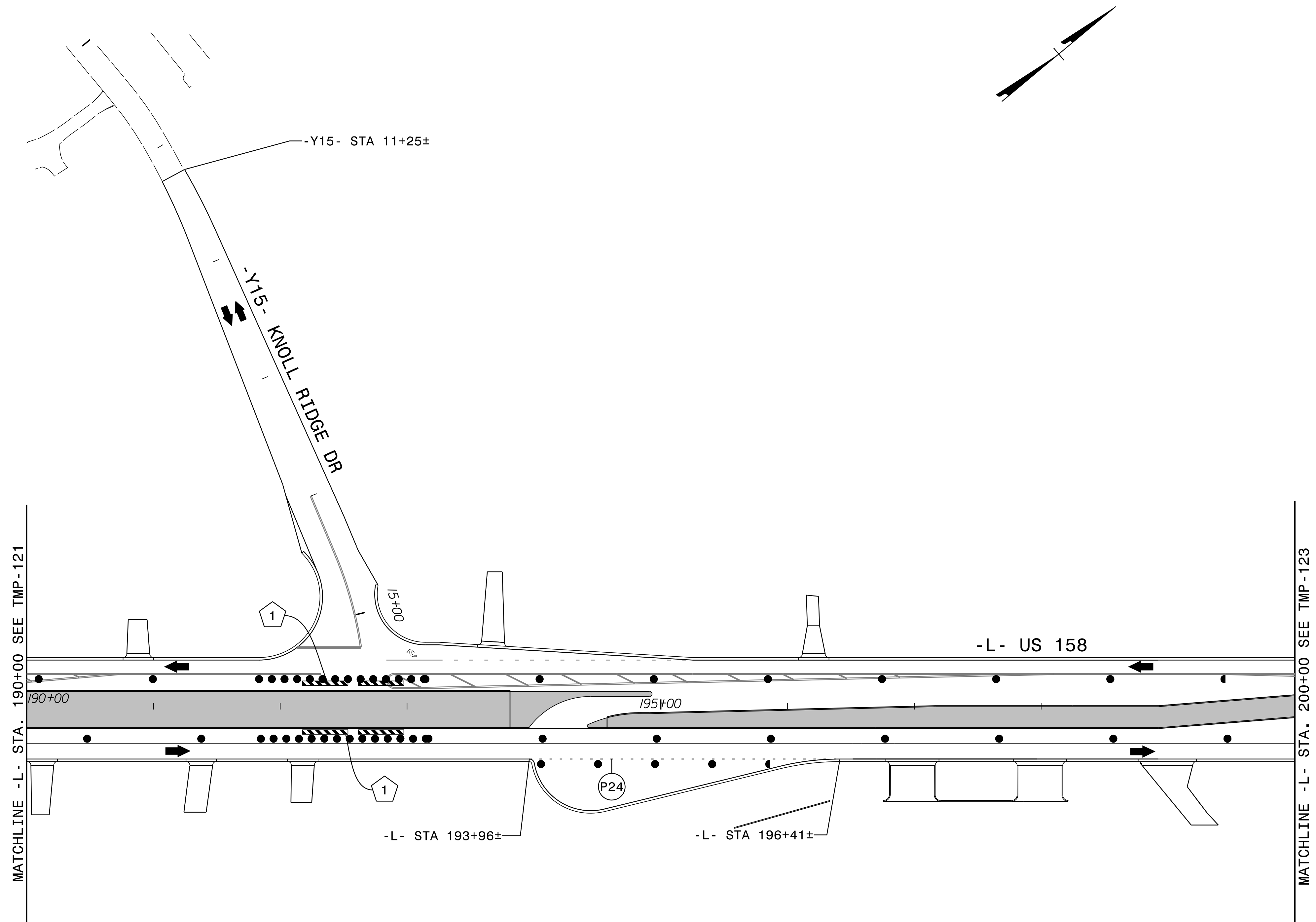

ERECT PROPOSED SIGNS AS APPLICABLE  
 12' LANES UNLESS OTHERWISE INDICATED.

APPROVED: *Kevin Eddy*  
 DATE: 3/7/2024

SEAL

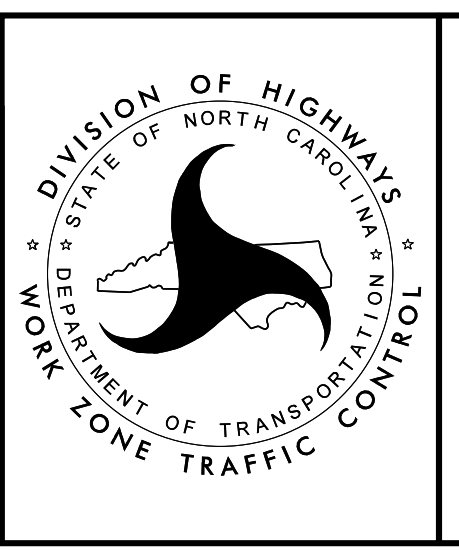

PHASE III - STEP 1 AND 2

3/7/2024  
 R-2577A\_tmp\_psh122.dgn  
 R015by

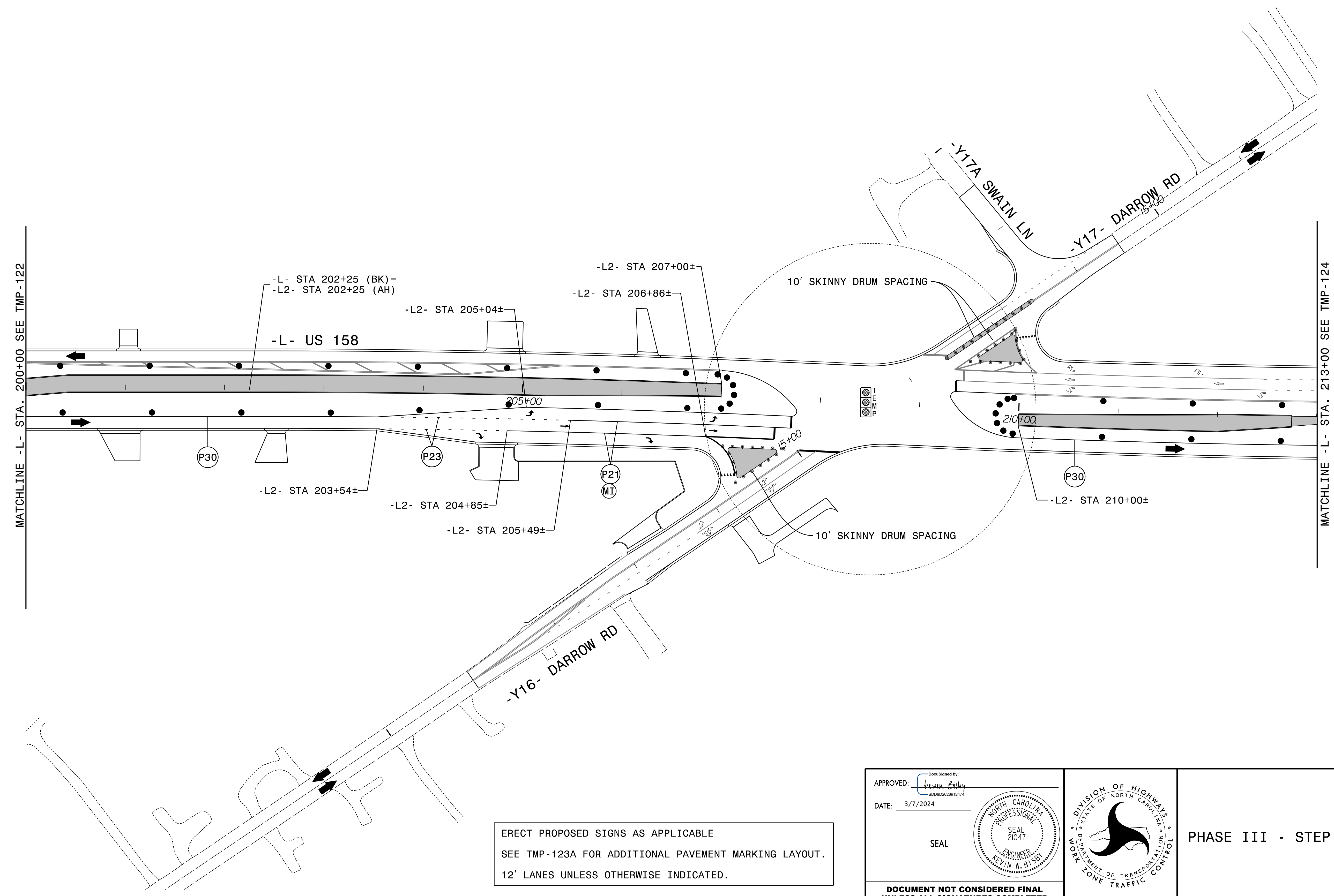
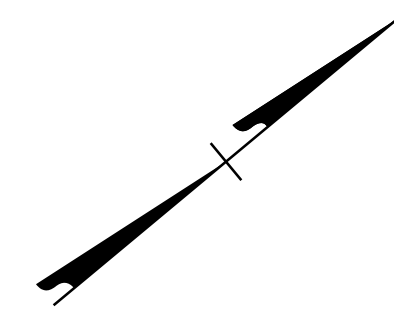

ERECT PROPOSED SIGNS AS APPLICABLE  
 SEE TMP-123A FOR ADDITIONAL PAVEMENT MARKING LAYOUT.  
 12' LANES UNLESS OTHERWISE INDICATED.

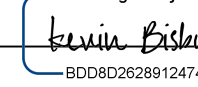
APPROVED:   
 DATE: 3/7/2024

SEAL

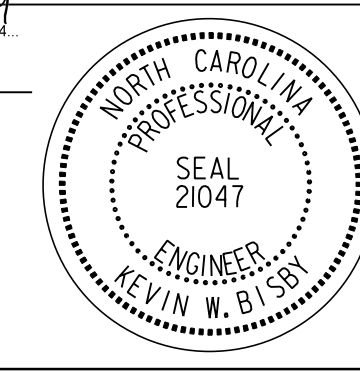
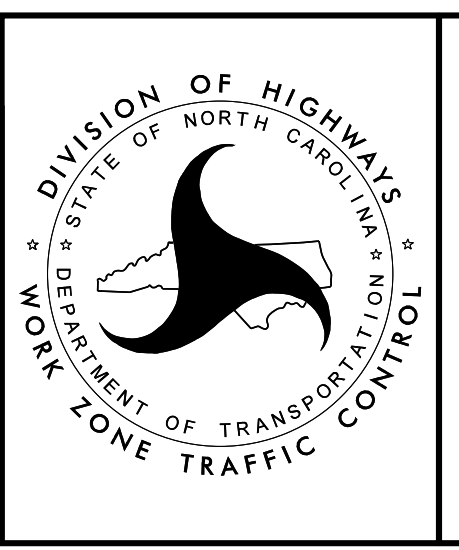
PHASE III - STEP 1 AND 2

3/7/2024  
 R-2577A\_tmp\_psh123.dgn  
 K.Dobby



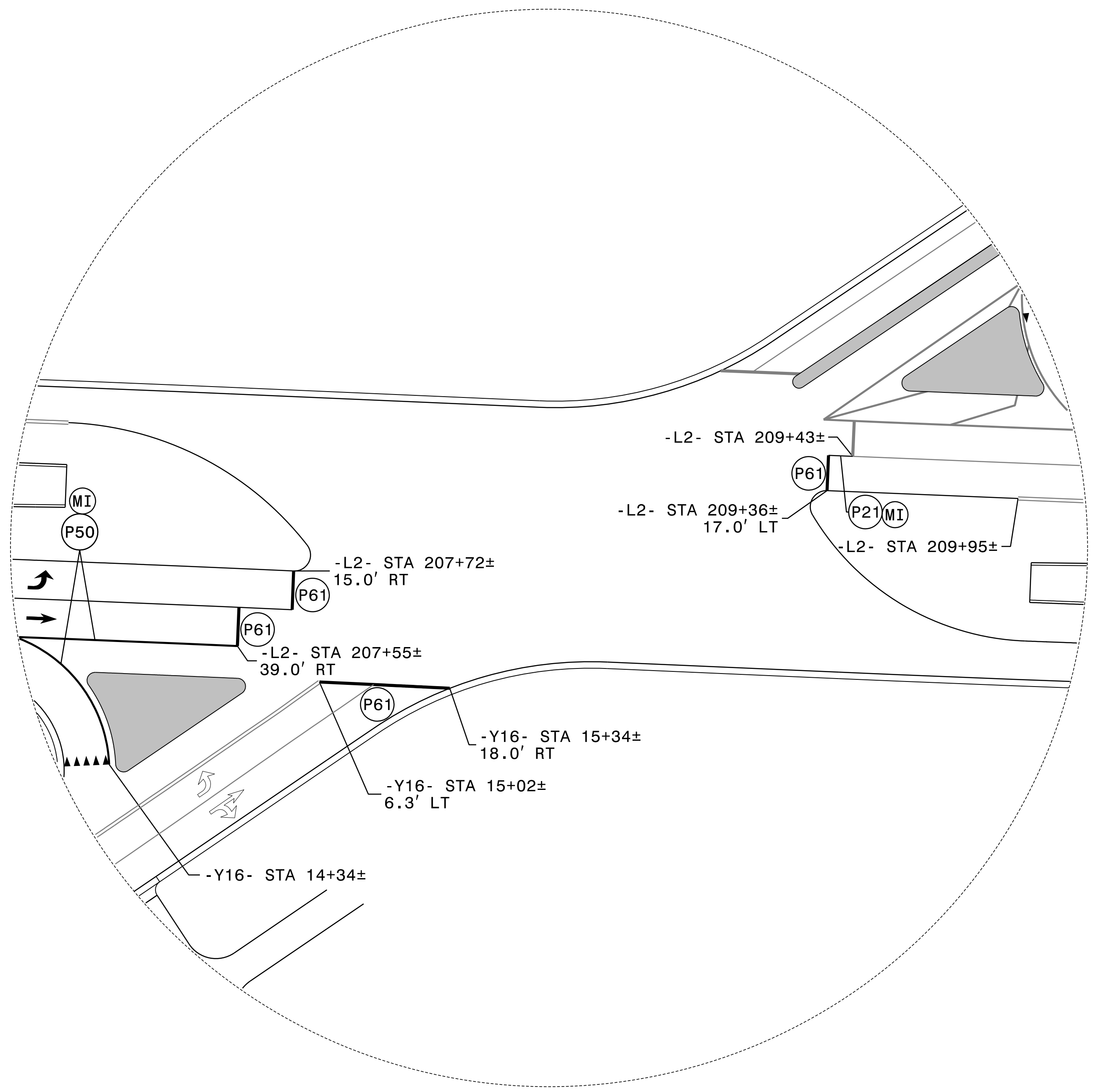

3/7/2024  
R-2577A\_tmp\_psh123A.dgn  
Rolsby

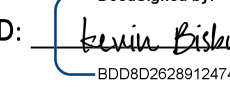
APPROVED:   
DocuSigned by: Kevin W. Blisby  
8D0982028912474

DATE: 3/7/2024

SEAL

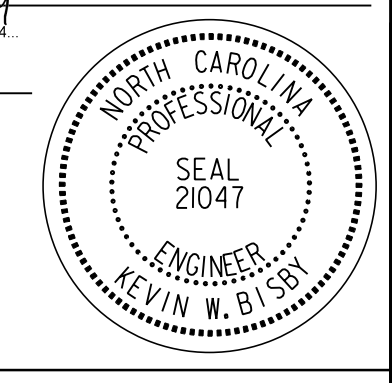
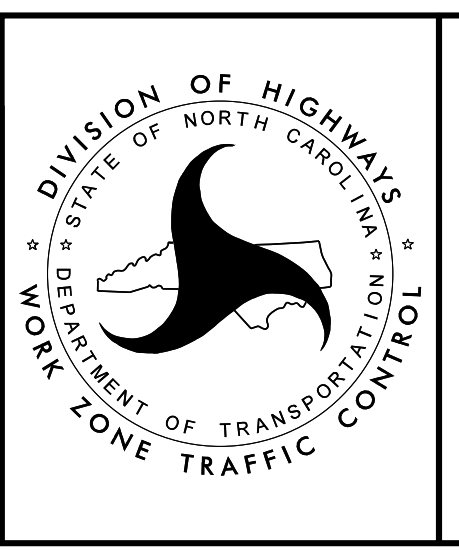
PHASE III - STEP 1 AND 2

**DOCUMENT NOT CONSIDERED FINAL  
UNLESS ALL SIGNATURES COMPLETED**

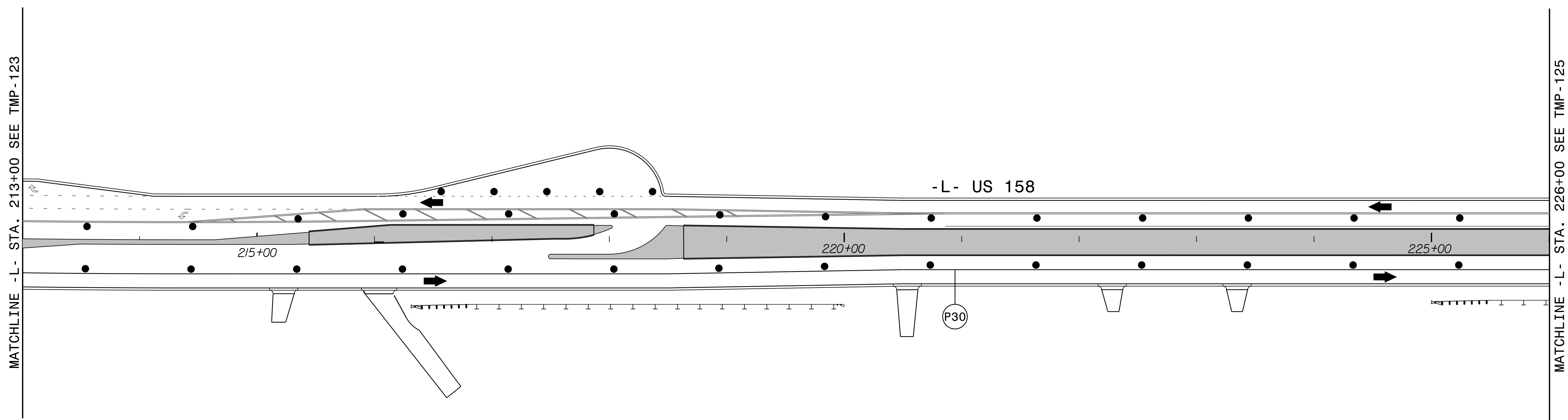
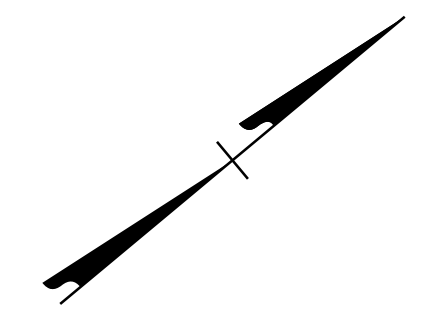

3/7/2024  
 R-2577A\_tmp\_psh124.dgn  
 Kolsby

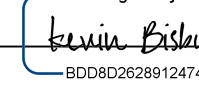
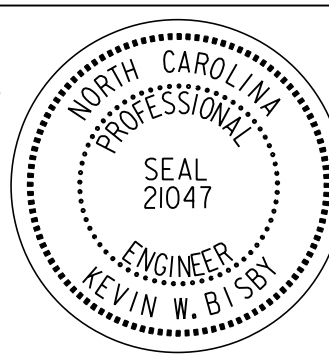
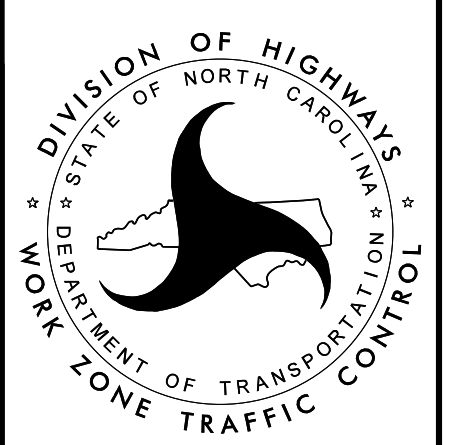

ERECT PROPOSED SIGNS AS APPLICABLE  
 12' LANES UNLESS OTHERWISE INDICATED.

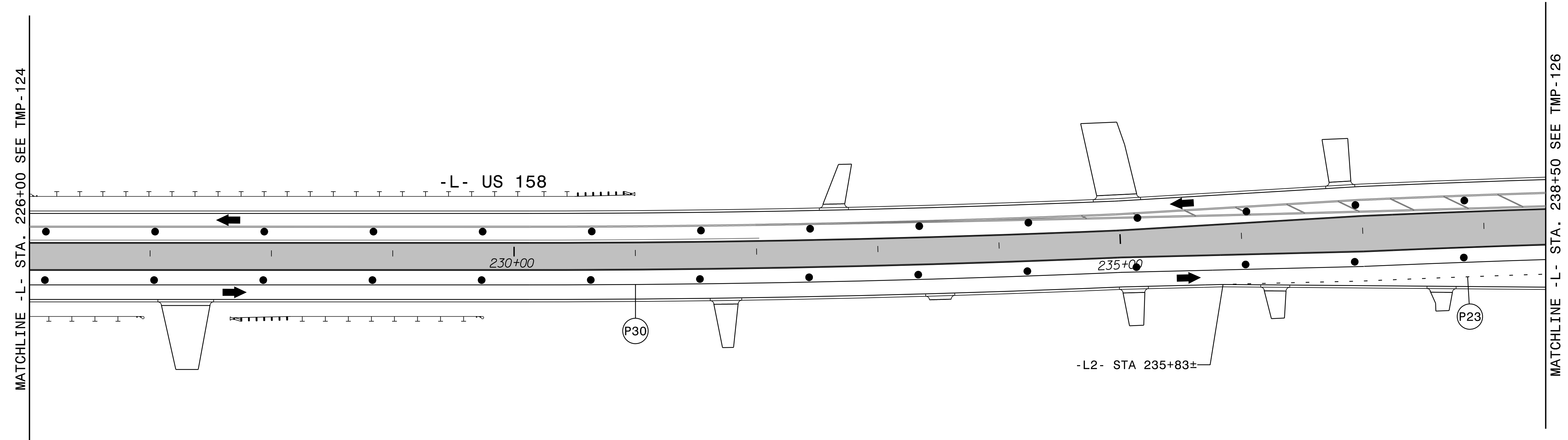
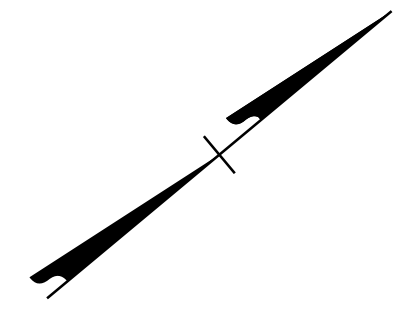
<p>APPROVED:         DATE: 3/7/2024</p> <p>SEAL</p> 		<p>PHASE III - STEP 1 AND 2</p>
<p>DOCUMENT NOT CONSIDERED FINAL        UNLESS ALL SIGNATURES COMPLETED</p>		

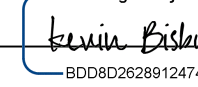
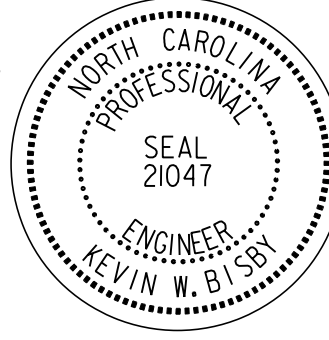

3/7/2024  
 R-2577A\_tmp\_psh125.dgn  
 Rolsby

ERECT PROPOSED SIGNS AS APPLICABLE  
 12' LANES UNLESS OTHERWISE INDICATED.

<p>APPROVED:   <small>DocuSigned by: Kevin W. Blisby 80C982028912474</small></p> <p>DATE: 3/7/2024</p> <p>SEAL</p> 		<p>PHASE III - STEP 1 AND 2</p>
<p><b>DOCUMENT NOT CONSIDERED FINAL UNLESS ALL SIGNATURES COMPLETED</b></p>		



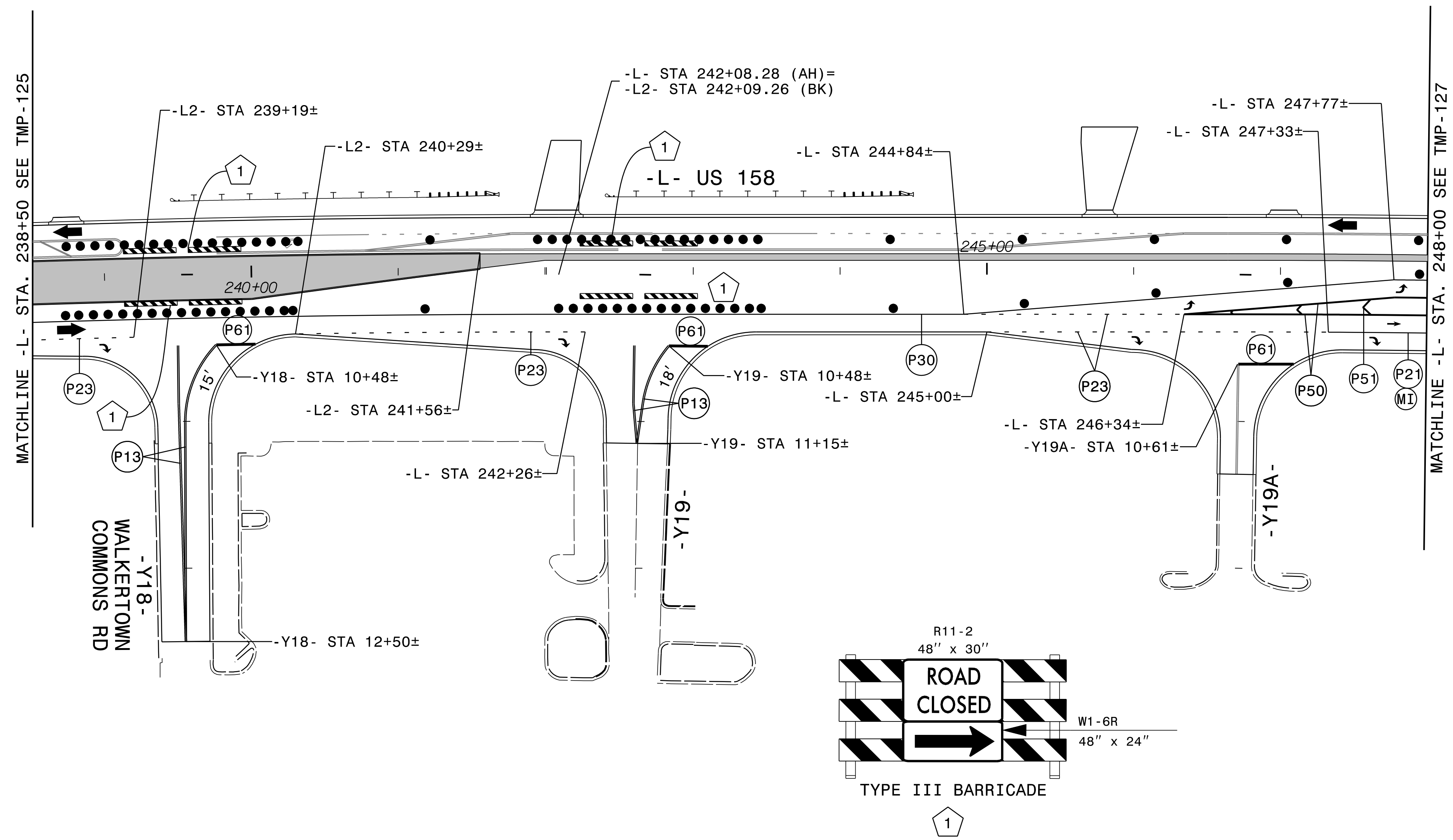
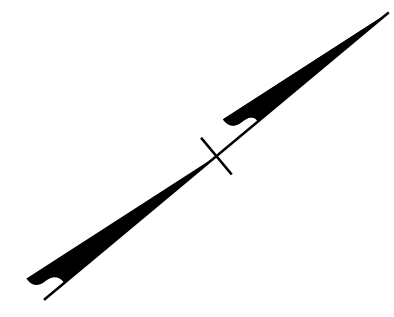

ERECT PROPOSED SIGNS AS APPLICABLE  
 12' LANES UNLESS OTHERWISE INDICATED.

APPROVED: *Kevin E. Eddy*  
 DATE: 3/7/2024

SEAL

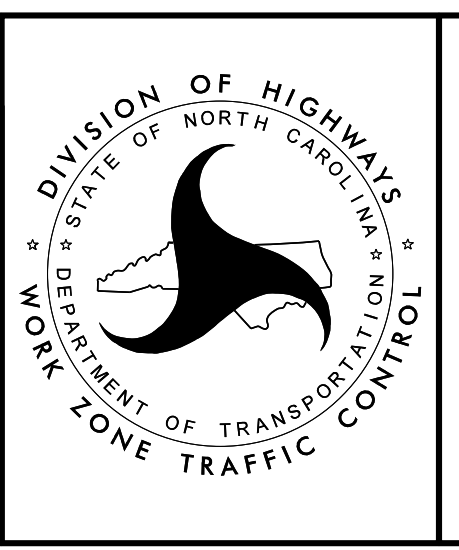

PHASE III - STEP 1 AND 2

3/7/2024  
 R-2577A\_tmp\_psh126.dgn  
 Robby

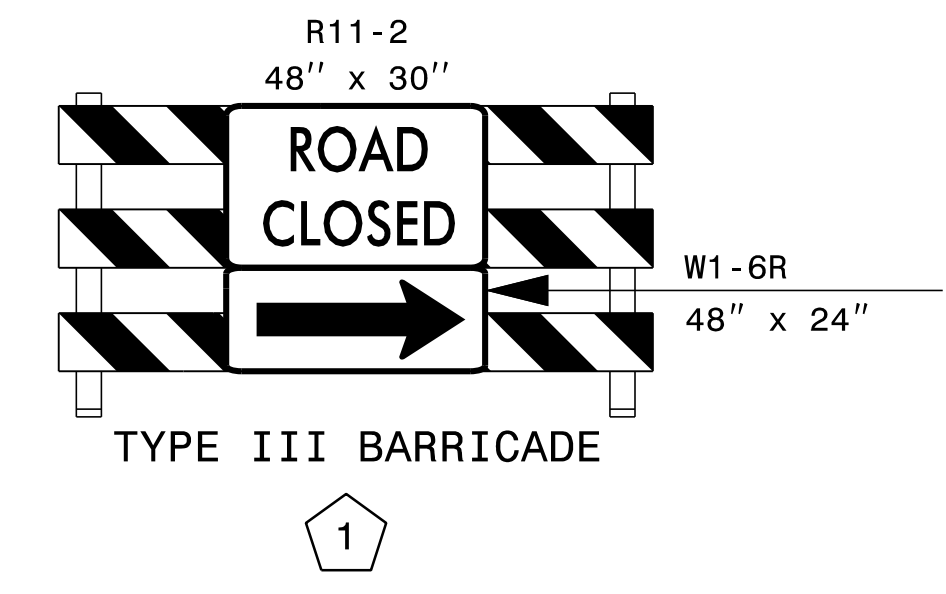
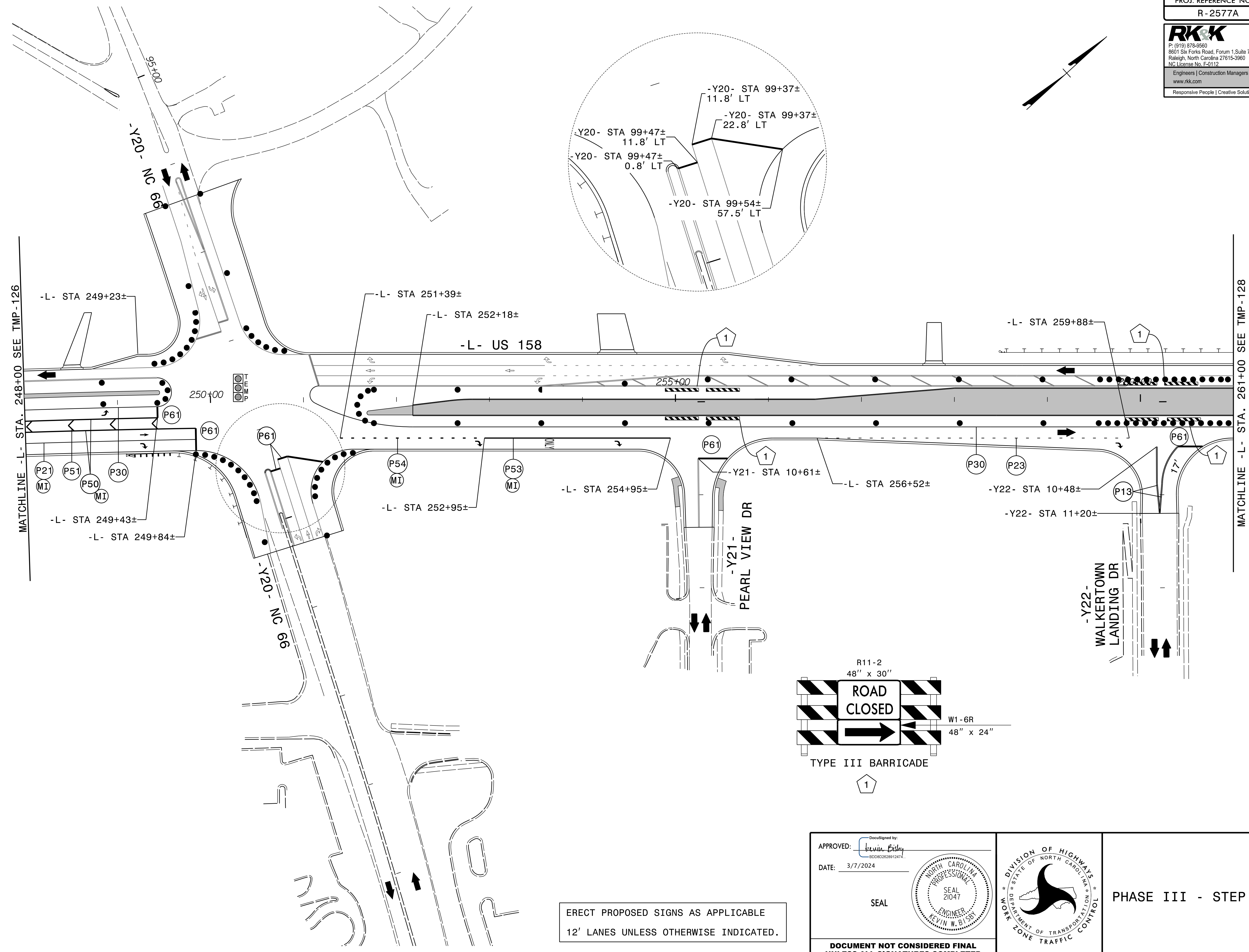
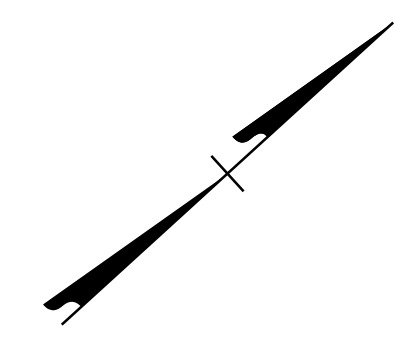

ERECT PROPOSED SIGNS AS APPLICABLE  
 12' LANES UNLESS OTHERWISE INDICATED.

APPROVED: *Kevin E. Bly*  
 DATE: 3/7/2024

SEAL

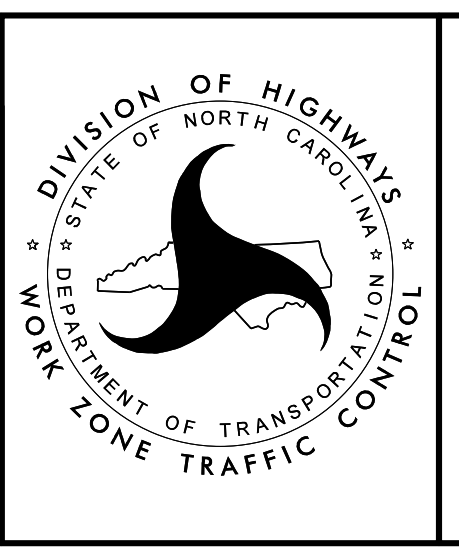

PHASE III - STEP 1 AND 2

3/7/2024  
 R-2577A\_tmp\_psh127.dgn  
 Rolsby

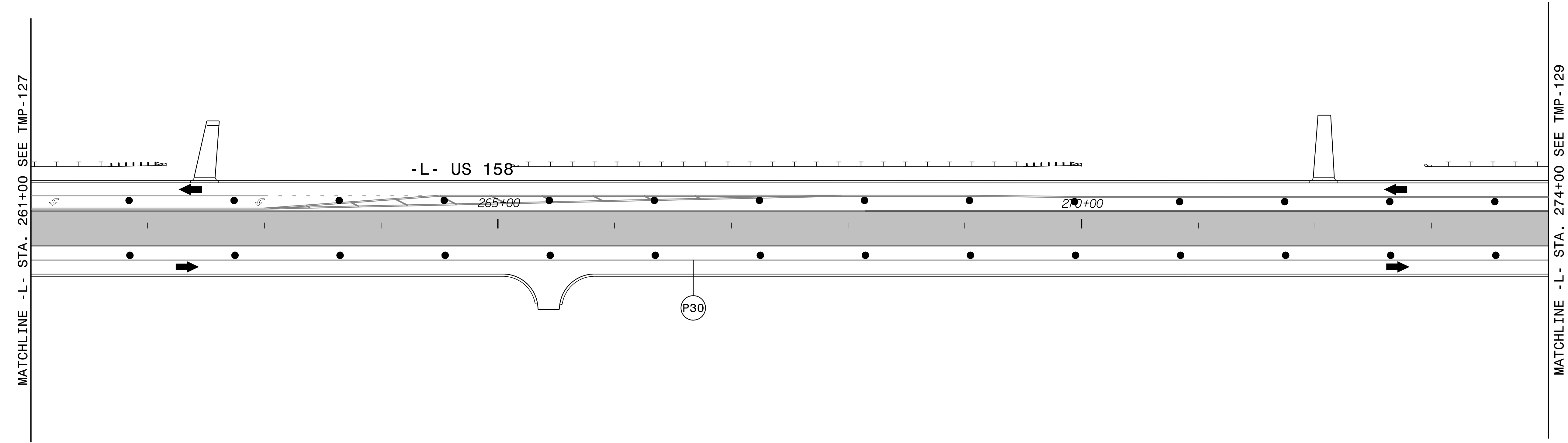
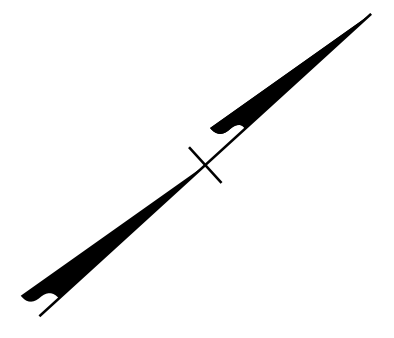

3/7/2024  
 R-2577A\_tmp\_pshh28.dgn  
 Rolsby

ERECT PROPOSED SIGNS AS APPLICABLE  
 12' LANES UNLESS OTHERWISE INDICATED.

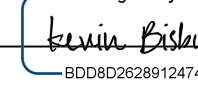
APPROVED:   
 DATE: 3/7/2024

SEAL

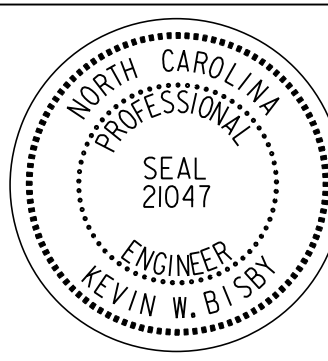
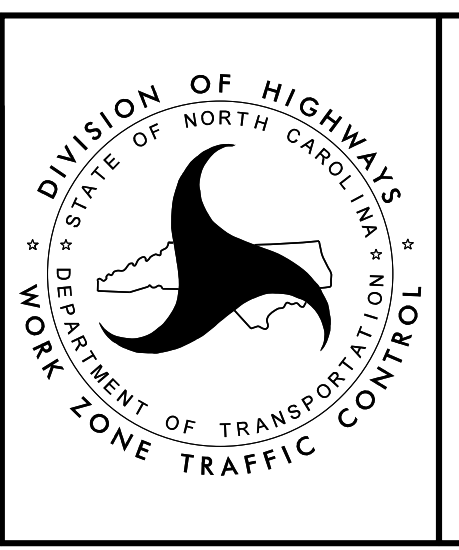
PHASE III - STEP 1 AND 2

**DOCUMENT NOT CONSIDERED FINAL  
 UNLESS ALL SIGNATURES COMPLETED**



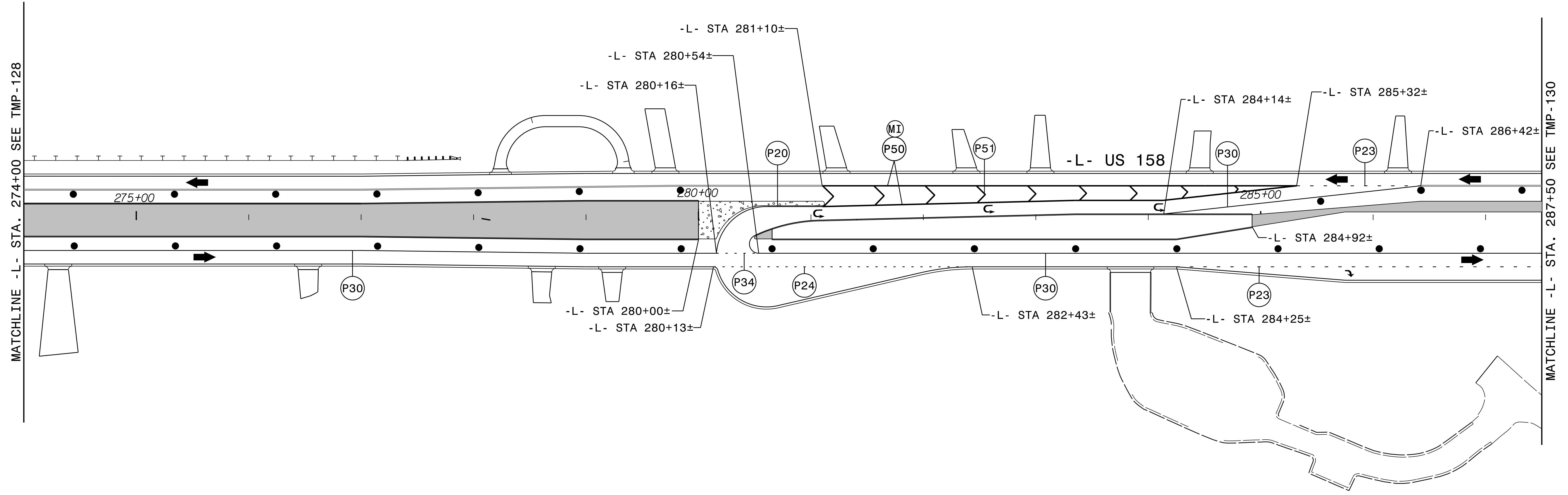
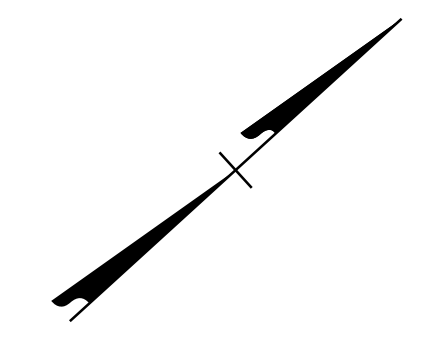

3/7/2024  
 R-2577A\_tmp\_psh129.dgn  
 Kolsby

ERECT PROPOSED SIGNS AS APPLICABLE  
 12' LANES UNLESS OTHERWISE INDICATED.

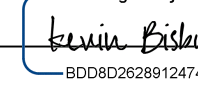
APPROVED:   
 DATE: 3/7/2024

SEAL

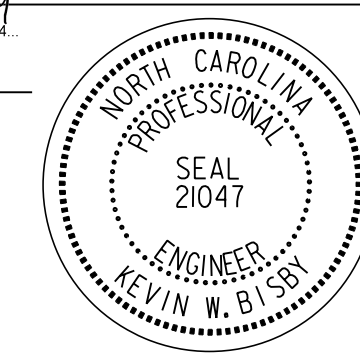
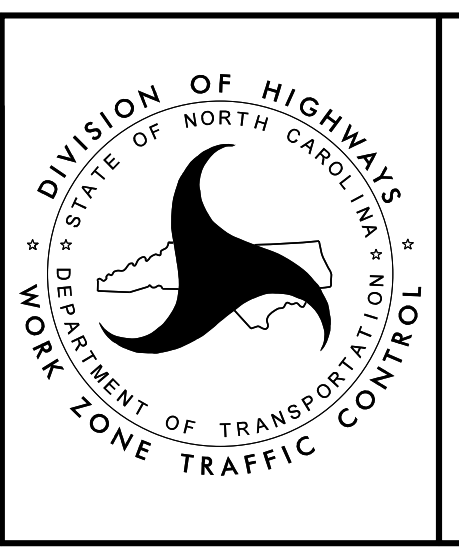
PHASE III - STEP 1 AND 2

DOCUMENT NOT CONSIDERED FINAL  
 UNLESS ALL SIGNATURES COMPLETED

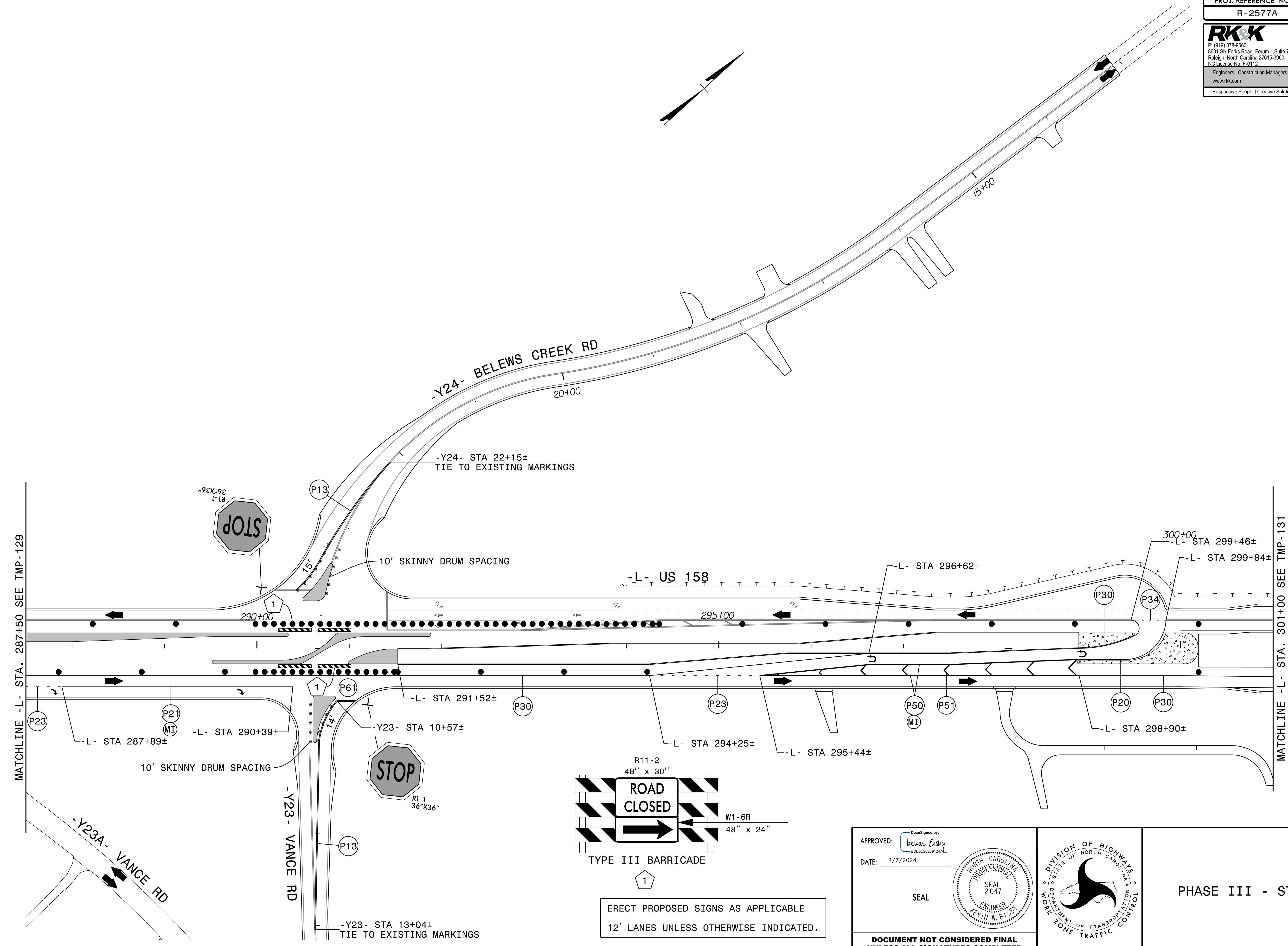

3/7/2024  
 R-2577A\_tmp\_psh130.dgn  
 Robby

APPROVED: *Kevin B. Bly*  
 DATE: 3/7/2024

SEAL

**SEAL**  
 NORTH CAROLINA  
 PROFESSIONAL  
 ENGINEER  
 KEVIN W. BLY  
 21047

**DOCUMENT NOT CONSIDERED FINAL  
 UNLESS ALL SIGNATURES COMPLETED**

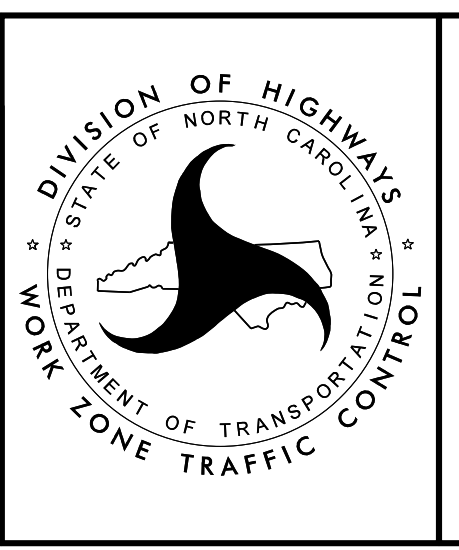

PHASE III - STEP 1

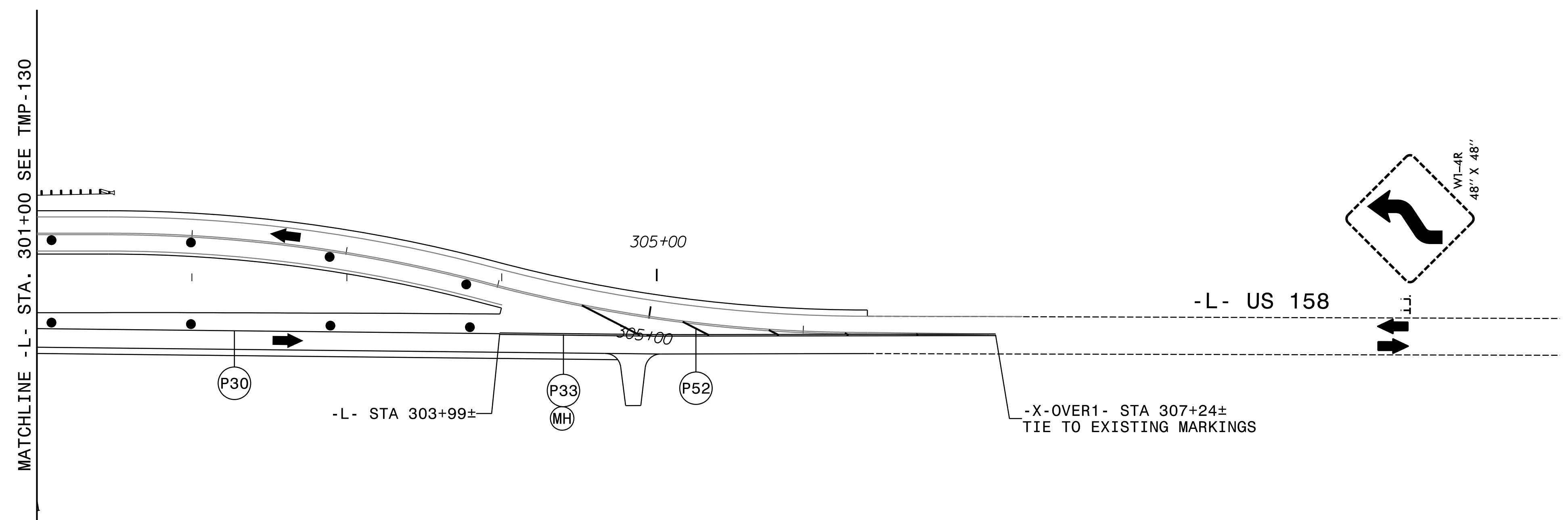
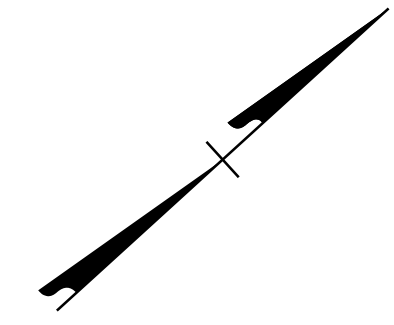

3/7/2024  
 R-2577A\_tmp\_psh131.dgn  
 Rolsby

ERECT PROPOSED SIGNS AS APPLICABLE  
 12' LANES UNLESS OTHERWISE INDICATED.

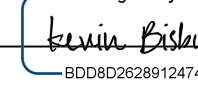
APPROVED:   
 DATE: 3/7/2024

SEAL

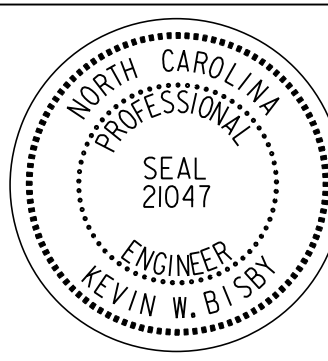
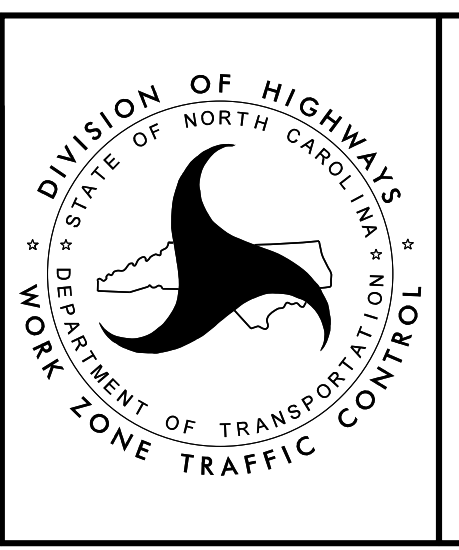
PHASE III - STEP 1 AND 2

**DOCUMENT NOT CONSIDERED FINAL  
 UNLESS ALL SIGNATURES COMPLETED**



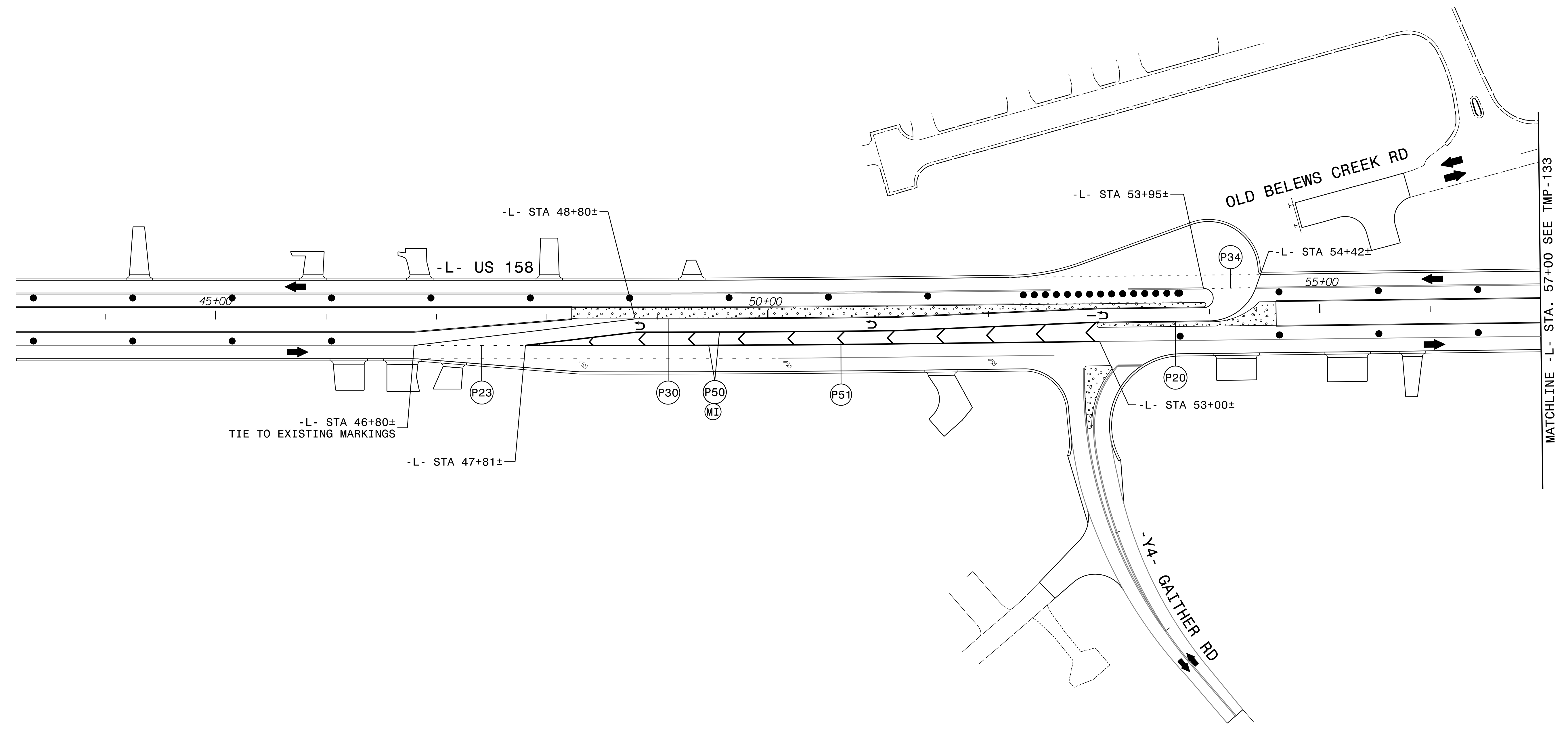
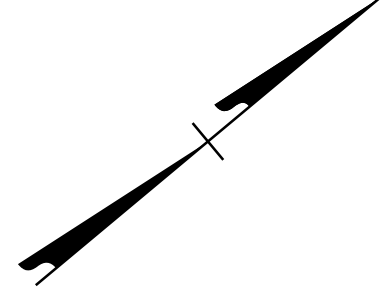

-L- STA 46+80±  
TIE TO EXISTING MARKINGS

-L- STA 47+81±

-L- STA 48+80±

-L- US 158

-L- STA 53+95±

P34

-L- STA 54+42±

55+00

P23

P30

P50  
(MI)

P51

P20

-L- STA 53+00±

MATCHLINE -L- STA. 57+00 SEE TMP-133

-YA- GATHER RD

3/7/2024  
 R-2577A\_tmp\_psh132.dgn  
 Robby

ERECT PROPOSED SIGNS AS APPLICABLE  
 12' LANES UNLESS OTHERWISE INDICATED.

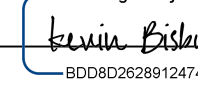
APPROVED:   
 DATE: 3/7/2024

SEAL

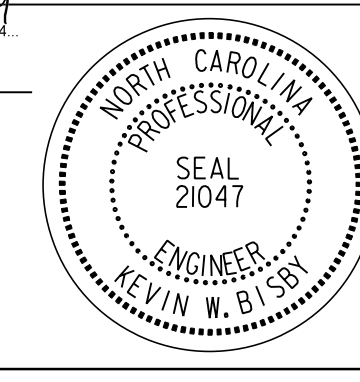

**DOCUMENT NOT CONSIDERED FINAL  
 UNLESS ALL SIGNATURES COMPLETED**

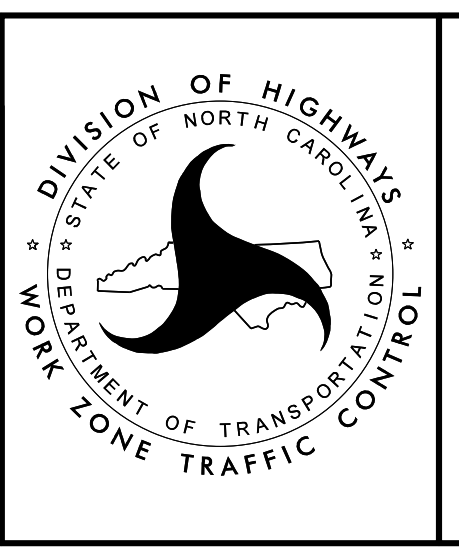

PHASE III - STEP 3

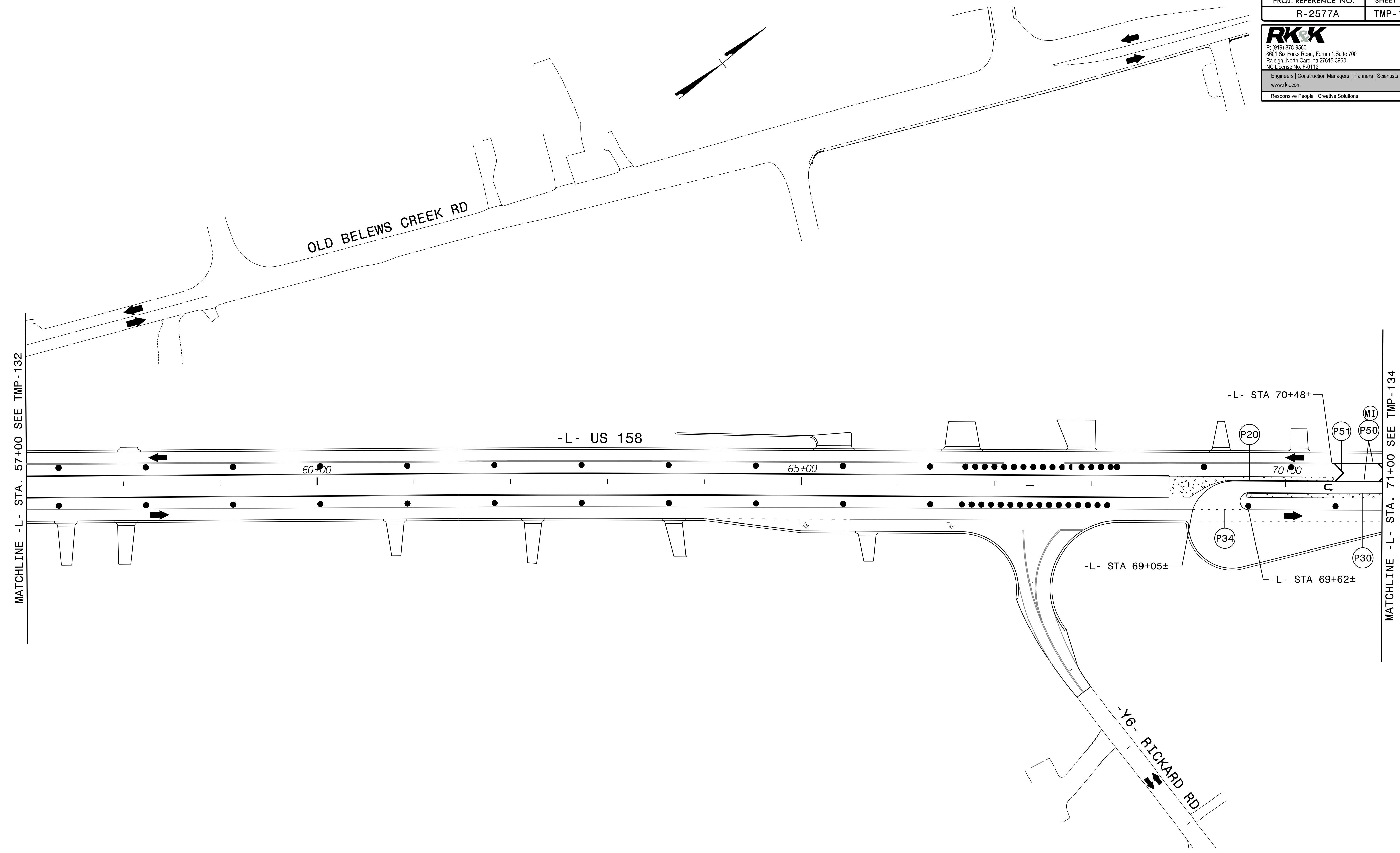

3/7/2024  
 R-2577A\_tmp\_psh133.dgn  
 KRobby

ERECT PROPOSED SIGNS AS APPLICABLE  
 12' LANES UNLESS OTHERWISE INDICATED.

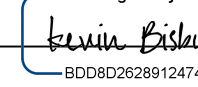
APPROVED:   
 DATE: 3/7/2024

SEAL

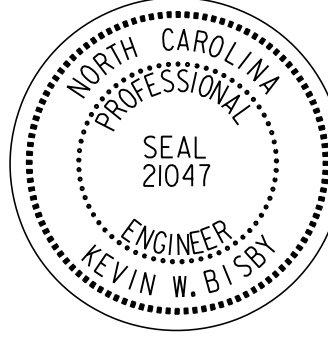
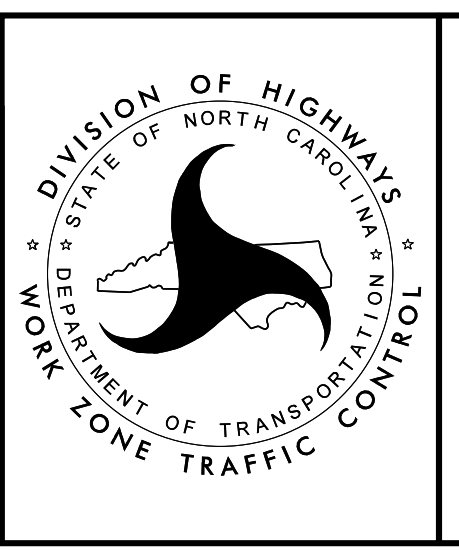
PHASE III - STEP 3

DOCUMENT NOT CONSIDERED FINAL  
 UNLESS ALL SIGNATURES COMPLETED

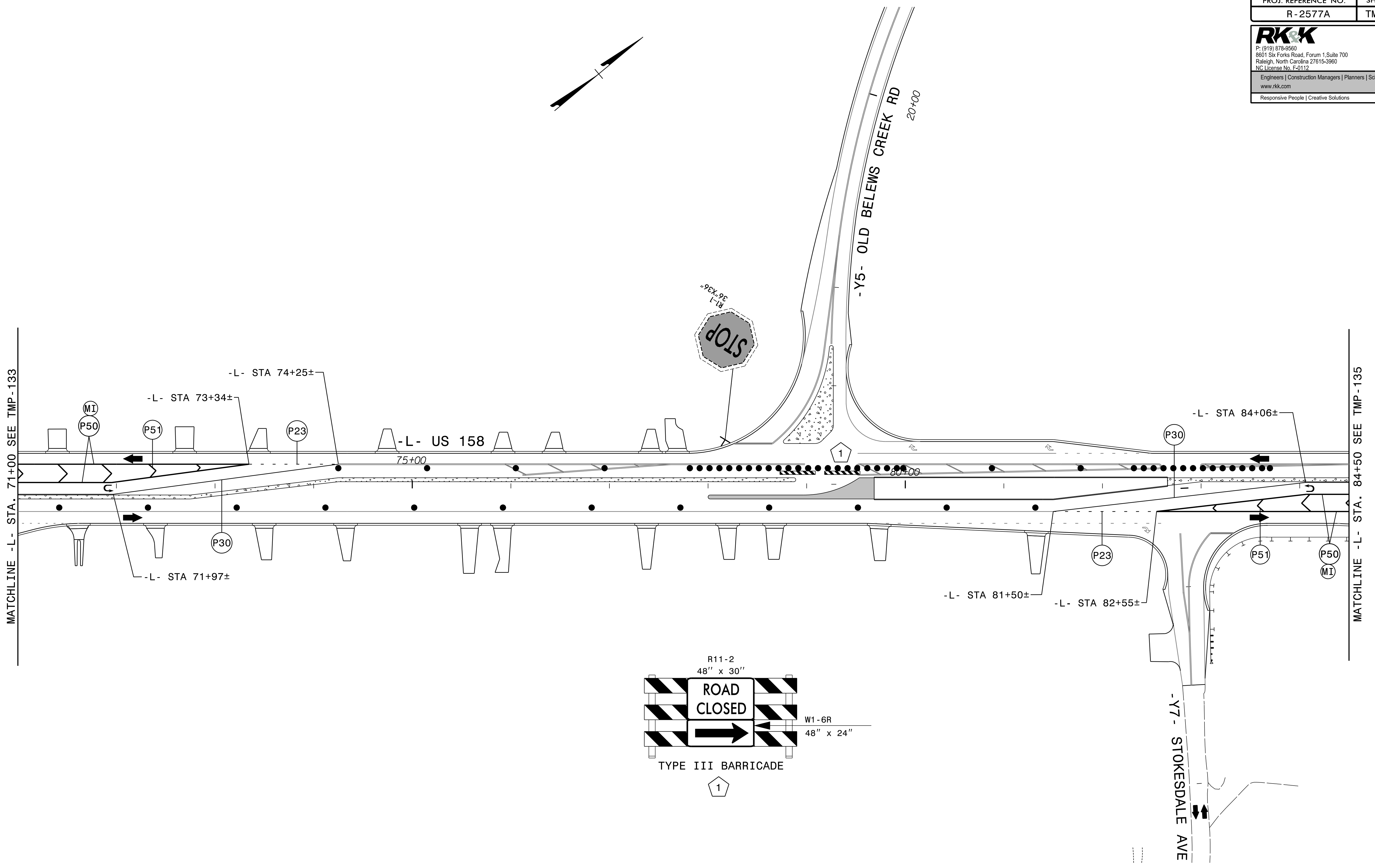

ERECT PROPOSED SIGNS AS APPLICABLE  
 12' LANE UNLESS OTHERWISE INDICATED

APPROVED: *Kevin E. Bixby*  
 DATE: 3/7/2024

SEAL

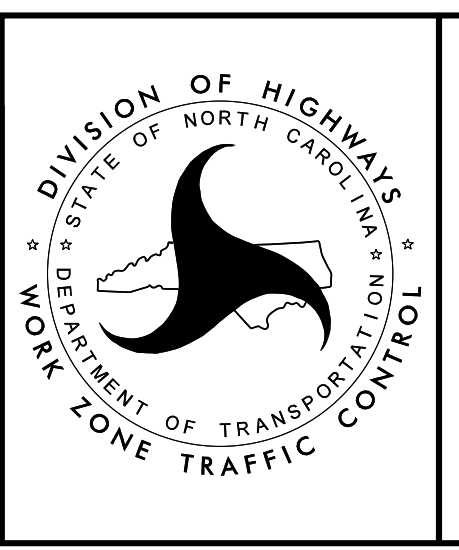

PHASE III - STEP 3 AND 4

3/7/2024  
 R-2577A\_tmp\_psh134.dgn  
 KRobby



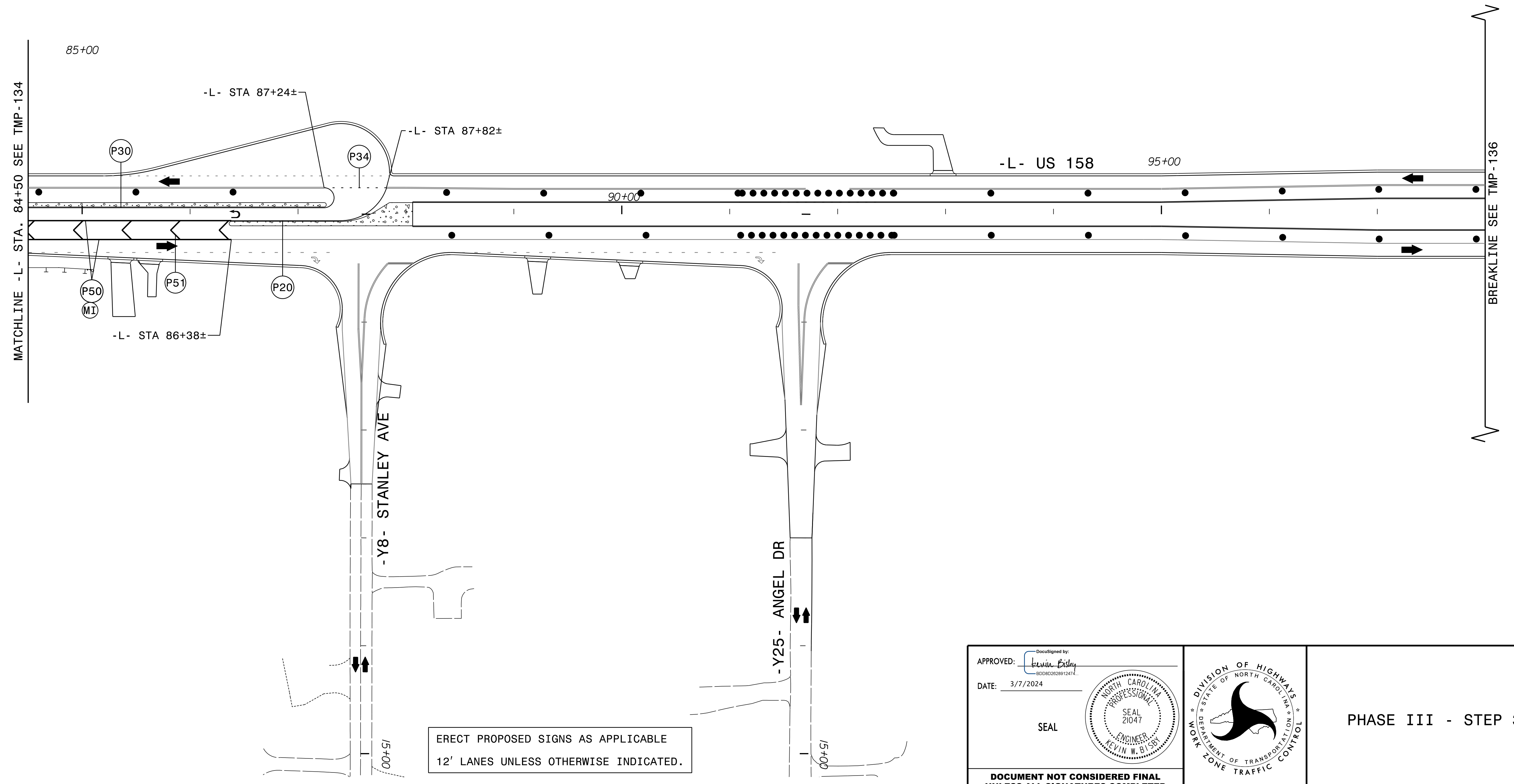
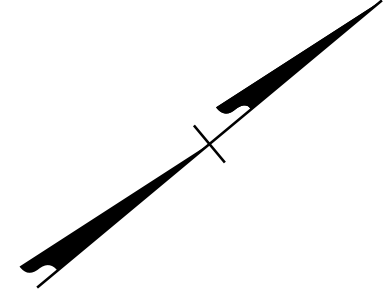

ERECT PROPOSED SIGNS AS APPLICABLE  
 12' LANES UNLESS OTHERWISE INDICATED.

APPROVED: *Kevin Bixby*  
 DATE: 3/7/2024

SEAL

DOCUMENT NOT CONSIDERED FINAL  
 UNLESS ALL SIGNATURES COMPLETED

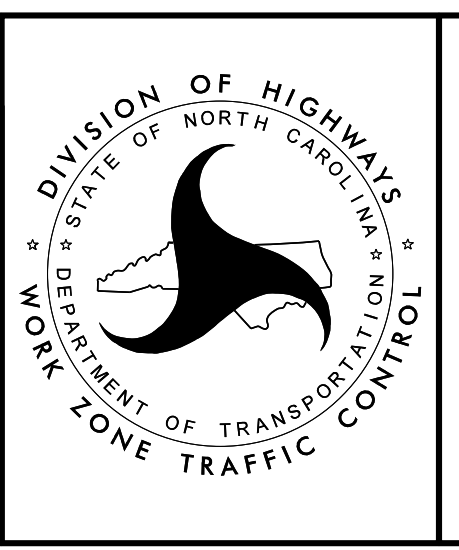

PHASE III - STEP 3

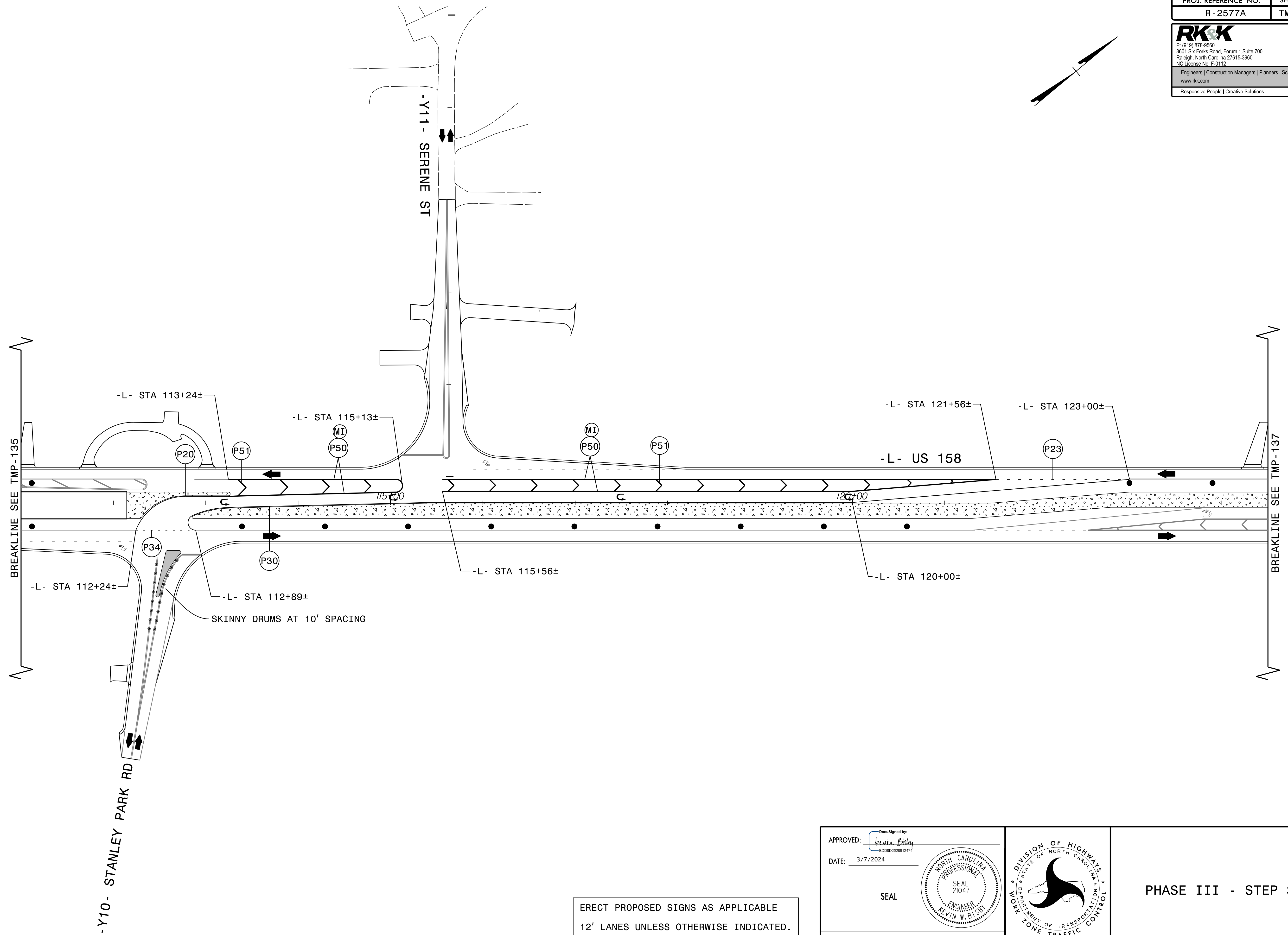
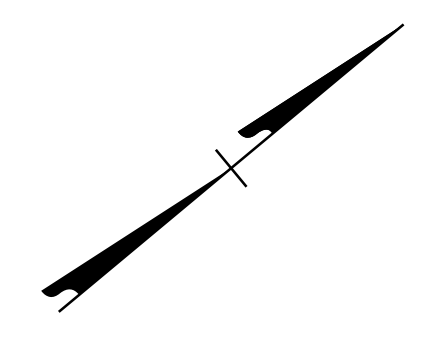

3/7/2024  
 R-2577A\_tmp\_psh136.dgn  
 R015by

ERECT PROPOSED SIGNS AS APPLICABLE  
 12' LANES UNLESS OTHERWISE INDICATED.

APPROVED: *Kevin Eddy*  
 DATE: 3/7/2024

SEAL

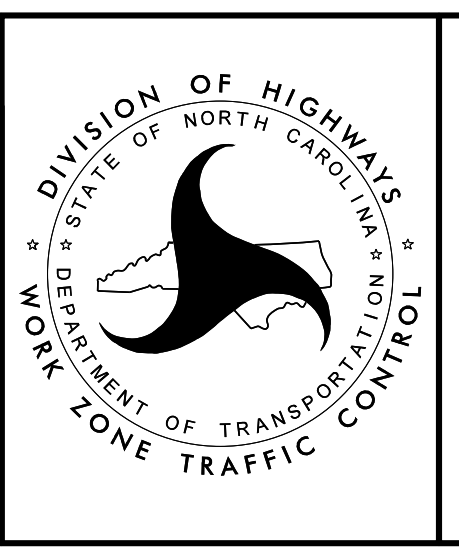

PHASE III - STEP 3

DOCUMENT NOT CONSIDERED FINAL  
 UNLESS ALL SIGNATURES COMPLETED

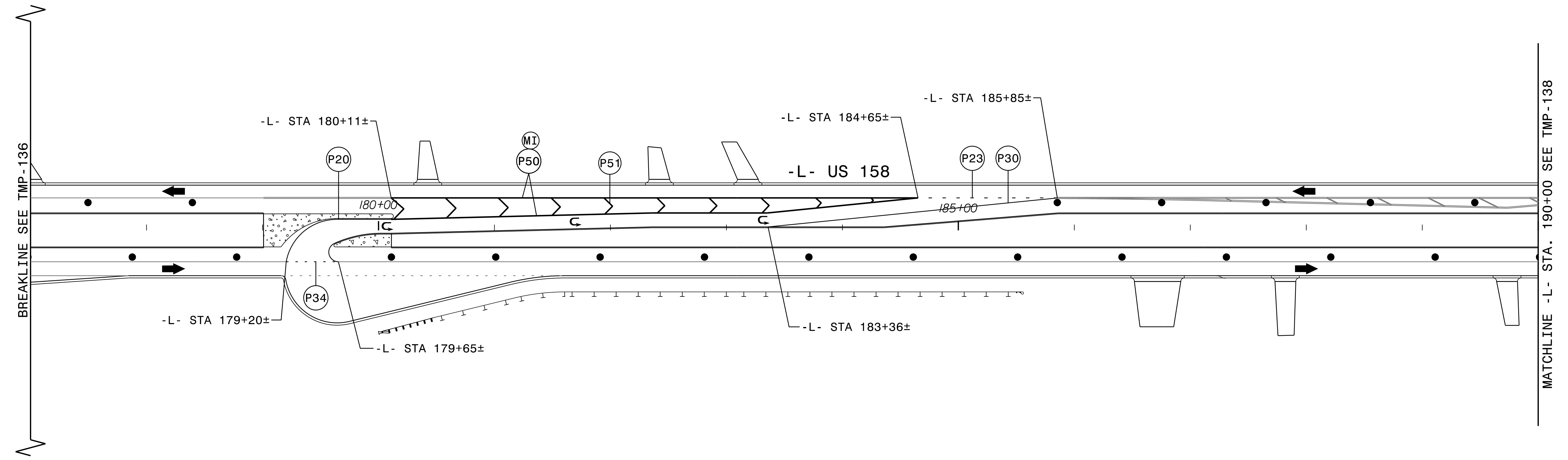
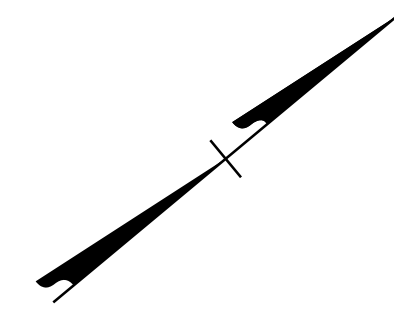

3/7/2024  
 R-2577A\_tmp\_psh137.dgn  
 Rolsby

ERECT PROPOSED SIGNS AS APPLICABLE  
 12' LANES UNLESS OTHERWISE INDICATED.

APPROVED: DATE: 3/7/2024 SEAL 		<p style="text-align: center; font-weight: bold;">PHASE III - STEP 3</p>
DOCUMENT NOT CONSIDERED FINAL UNLESS ALL SIGNATURES COMPLETED		



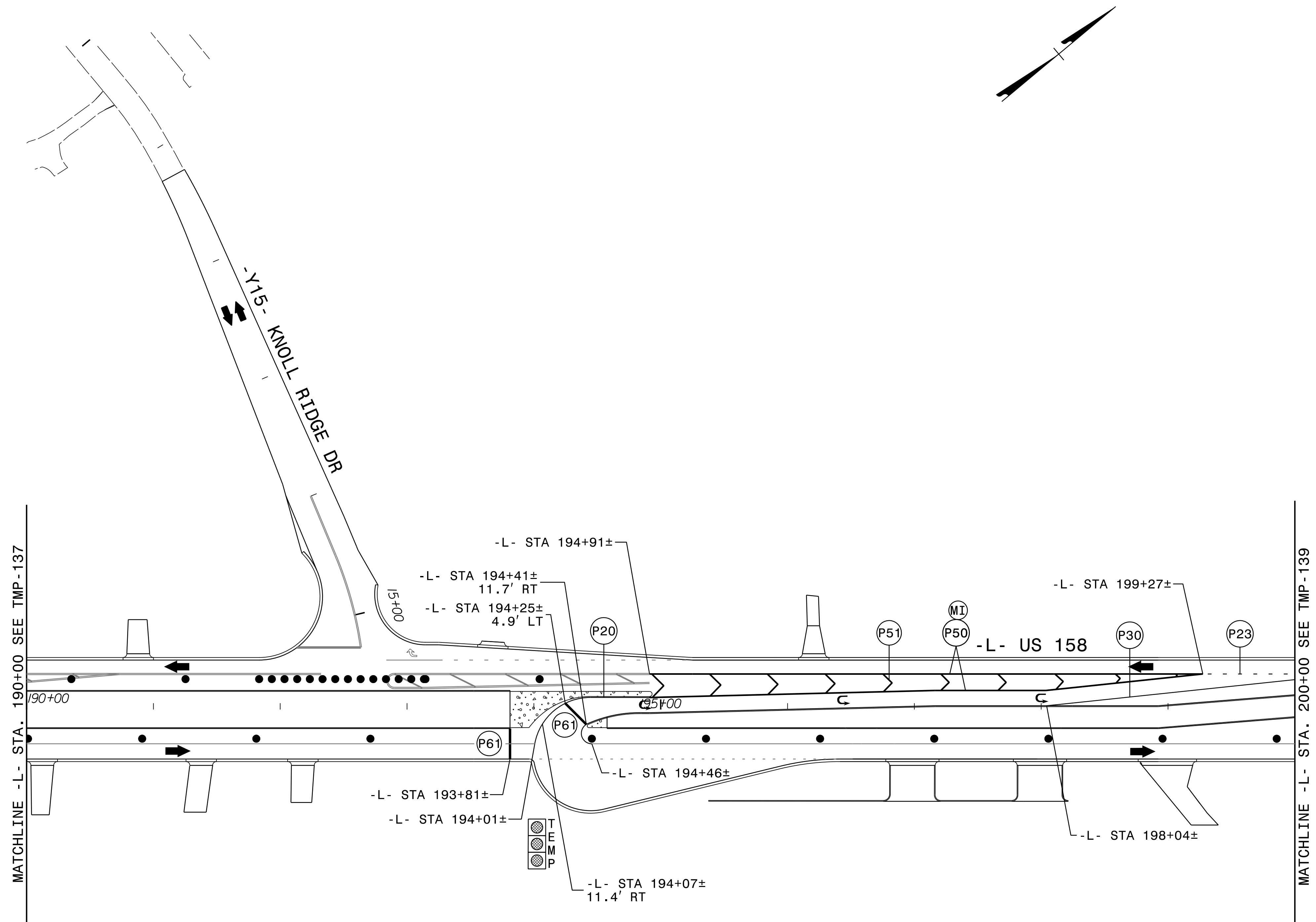

3/7/2024  
 R-2577A\_tmp\_psh138.dgn  
 Rolsby

ERECT PROPOSED SIGNS AS APPLICABLE  
 12' LANES UNLESS OTHERWISE INDICATED.

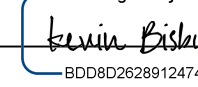
APPROVED:   
 DATE: 3/7/2024

SEAL

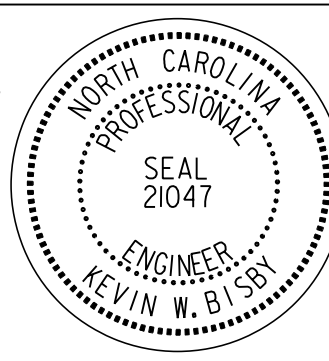

**DOCUMENT NOT CONSIDERED FINAL  
 UNLESS ALL SIGNATURES COMPLETED**

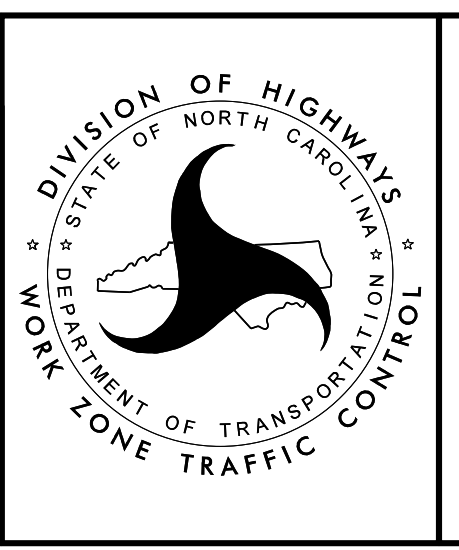

PHASE III - STEP 3

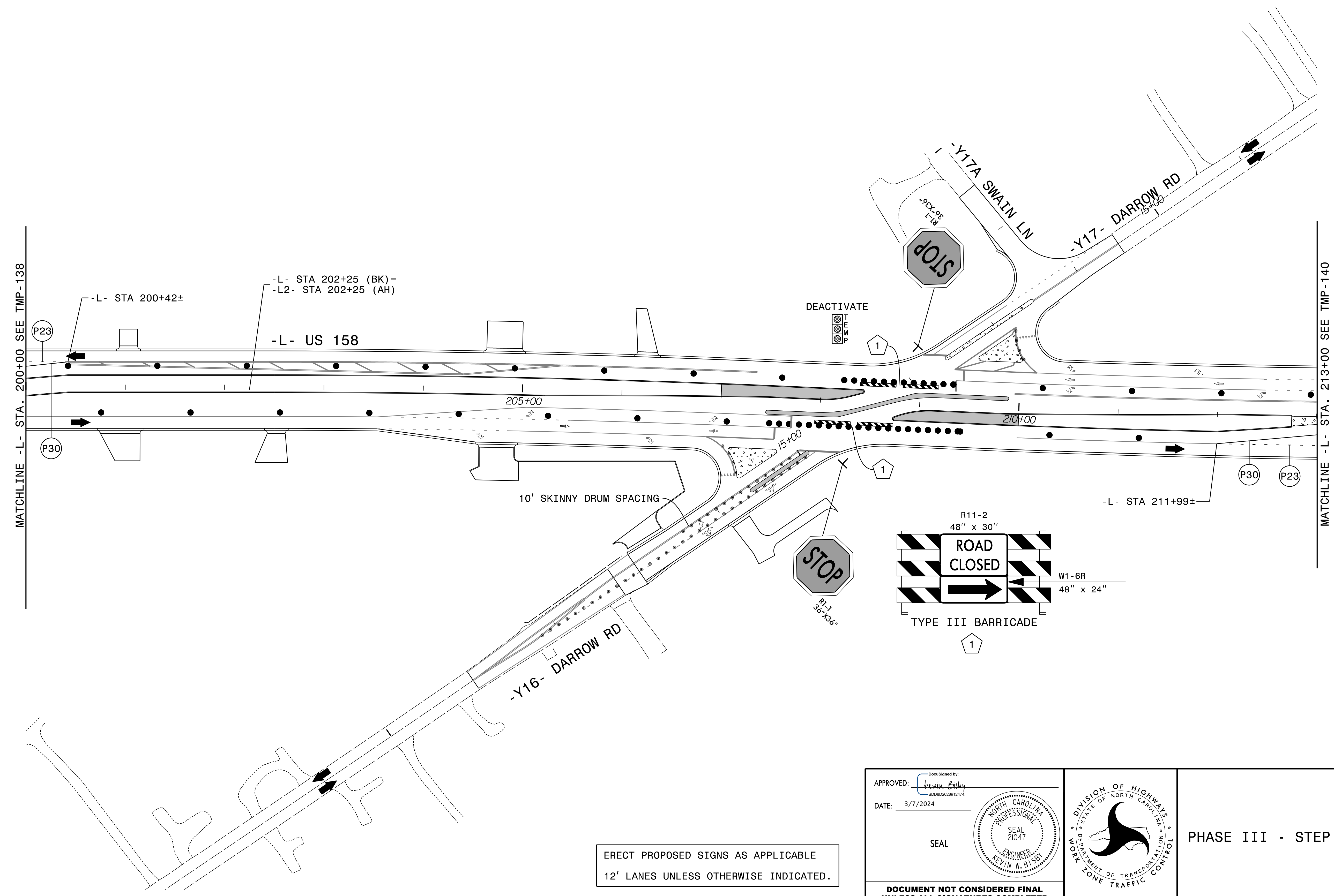
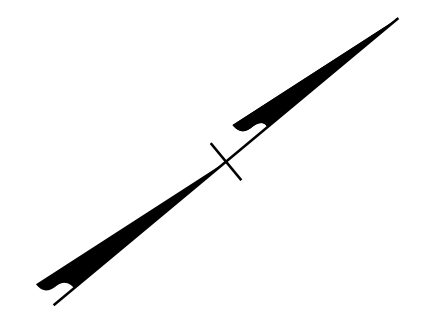

MATCHLINE -L- STA. 200+00 SEE TMP-138

MATCHLINE -L- STA. 213+00 SEE TMP-140

3/7/2024  
 P-2577A\_tmp\_psh139.dgn  
 R015bby

ERECT PROPOSED SIGNS AS APPLICABLE  
 12' LANES UNLESS OTHERWISE INDICATED.

APPROVED: *Kevin Eddy*  
 DATE: 3/7/2024

SEAL

**DOCUMENT NOT CONSIDERED FINAL  
 UNLESS ALL SIGNATURES COMPLETED**

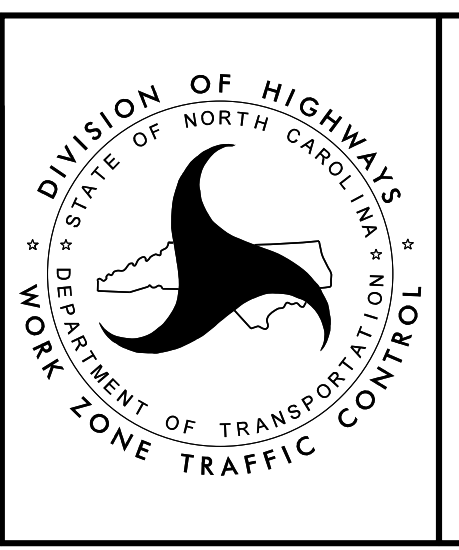

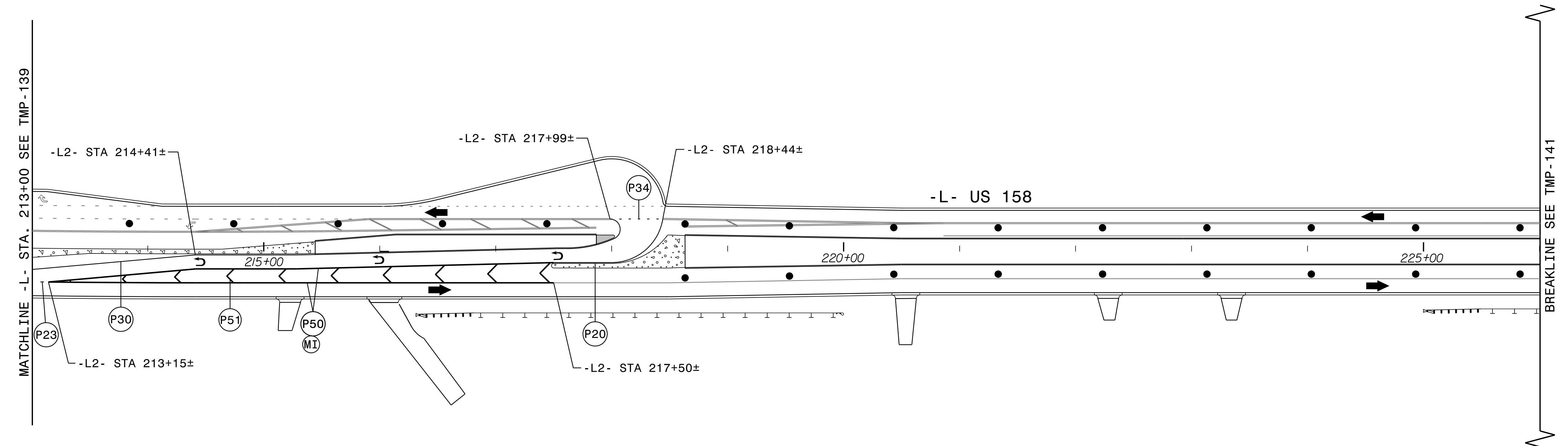
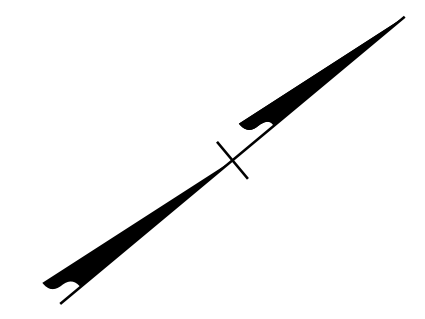

PHASE III - STEP 3 AND 4

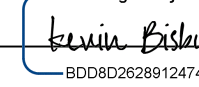
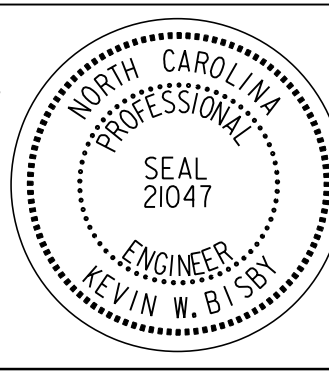

3/7/2024  
 R-2577A\_tmp\_psh140.dgn  
 Rolsby

ERECT PROPOSED SIGNS AS APPLICABLE  
 12' LANES UNLESS OTHERWISE INDICATED.

<p>APPROVED:   <small>DocuSigned by: Kevin W. Bissby        BDC982028912474</small></p> <p>DATE: 3/7/2024</p> <p>SEAL</p> 		<p>PHASE III - STEP 3</p>
<p>DOCUMENT NOT CONSIDERED FINAL        UNLESS ALL SIGNATURES COMPLETED</p>		



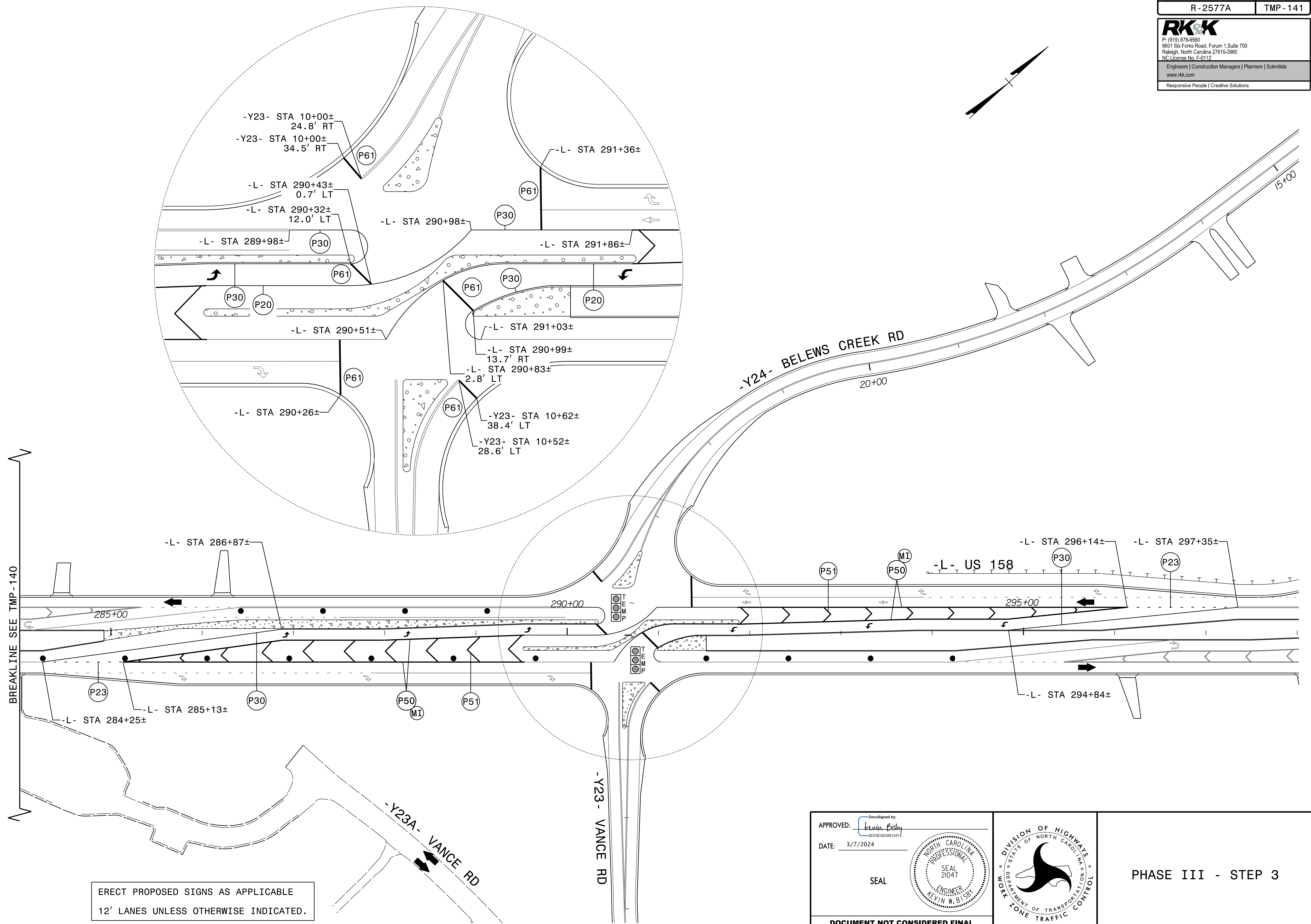
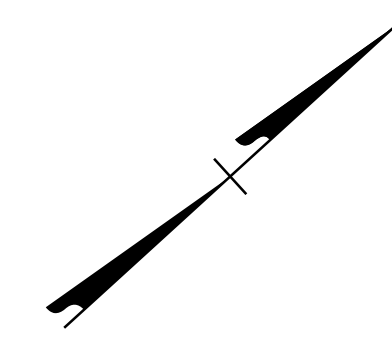

ERECT PROPOSED SIGNS AS APPLICABLE  
12' LANES UNLESS OTHERWISE INDICATED.

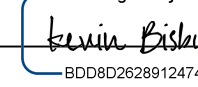
APPROVED:   
DATE: 3/7/2024

SEAL

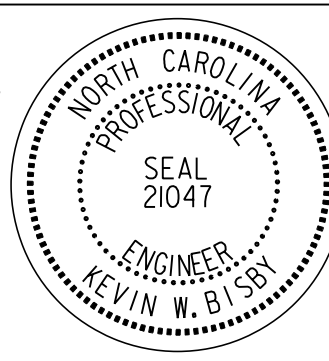

**DOCUMENT NOT CONSIDERED FINAL  
UNLESS ALL SIGNATURES COMPLETED**

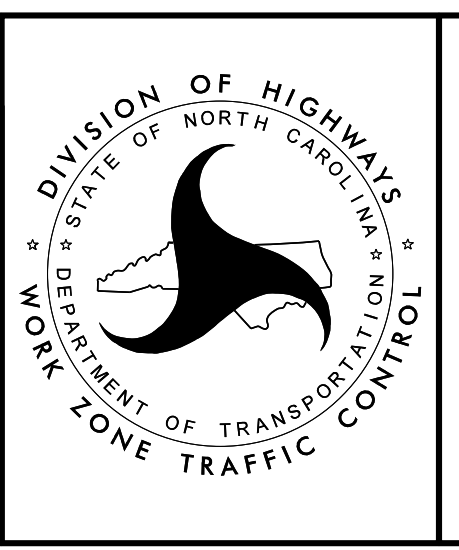

PHASE III - STEP 3

3/7/2024  
R-2577A\_tmp\_psh141.dgn  
Robby

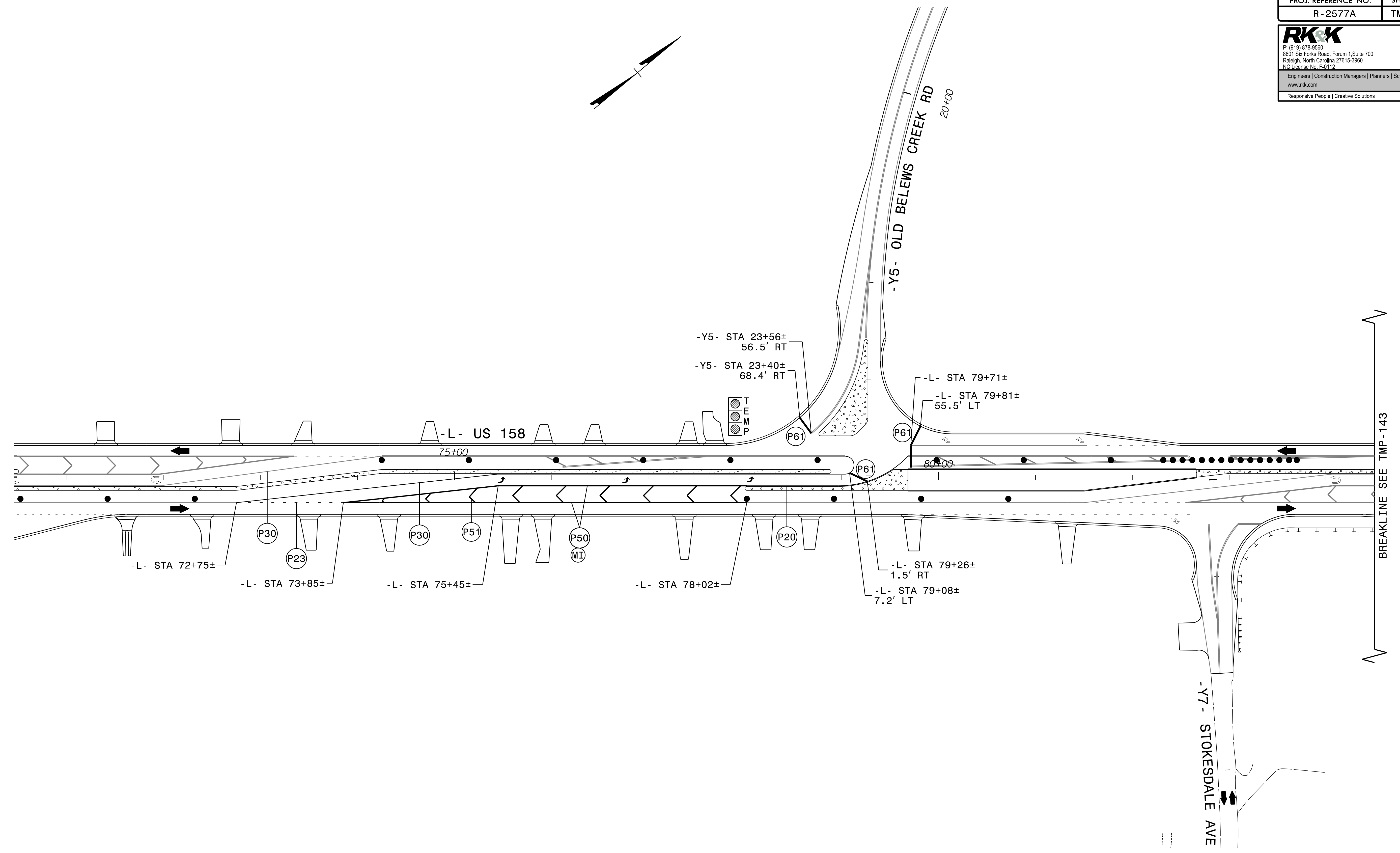

ERECT PROPOSED SIGNS AS APPLICABLE  
 12' LANE UNLESS OTHERWISE INDICATED

APPROVED: *Kevin B. Biss*  
 DATE: 3/7/2024

SEAL

**PROFESSIONAL ENGINEER**  
 KEVIN W. BISS  
 SEAL 21047

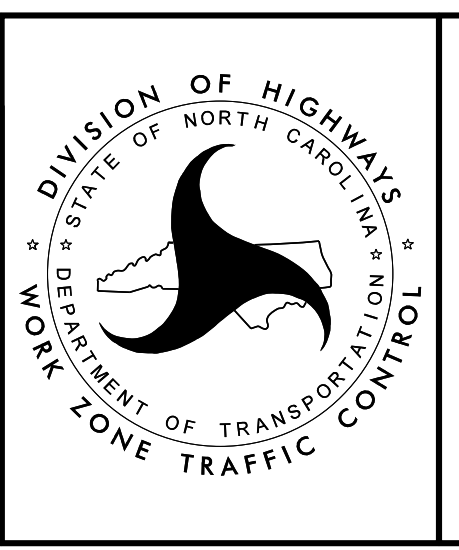

PHASE III - STEP 5

3/7/2024  
 R-2577A\_tmp\_psh142.dgn  
 KRobby



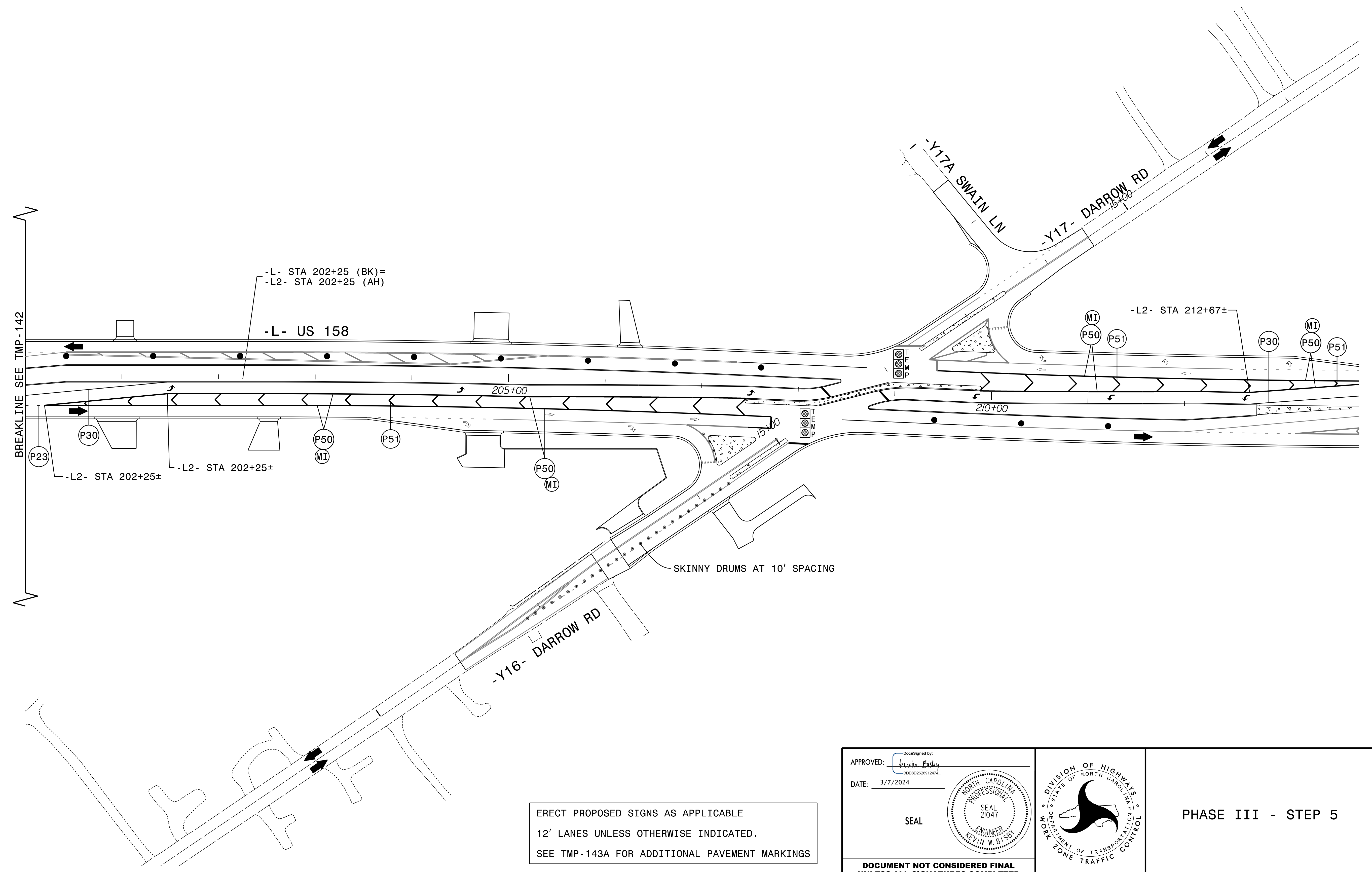
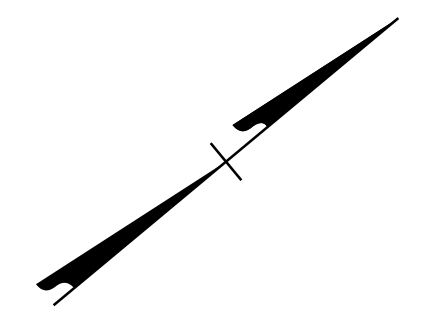

ERECT PROPOSED SIGNS AS APPLICABLE  
 12' LANES UNLESS OTHERWISE INDICATED.  
 SEE TMP-143A FOR ADDITIONAL PAVEMENT MARKINGS

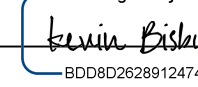
APPROVED:   
 DATE: 3/7/2024

SEAL

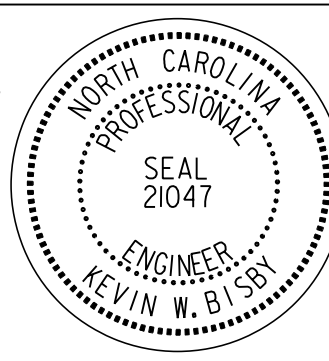
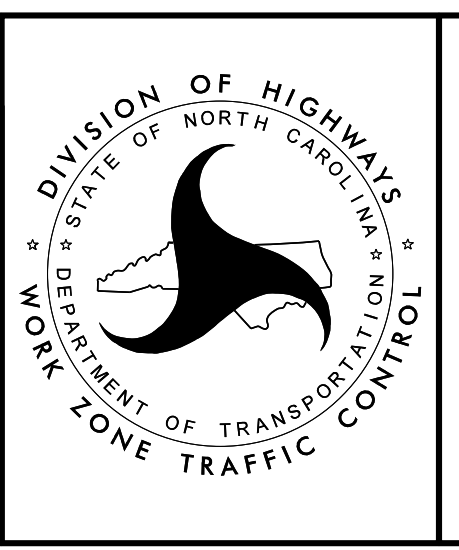
PHASE III - STEP 5

3/7/2024  
 R-2577A\_tmp\_psh143.dgn  
 RDisby



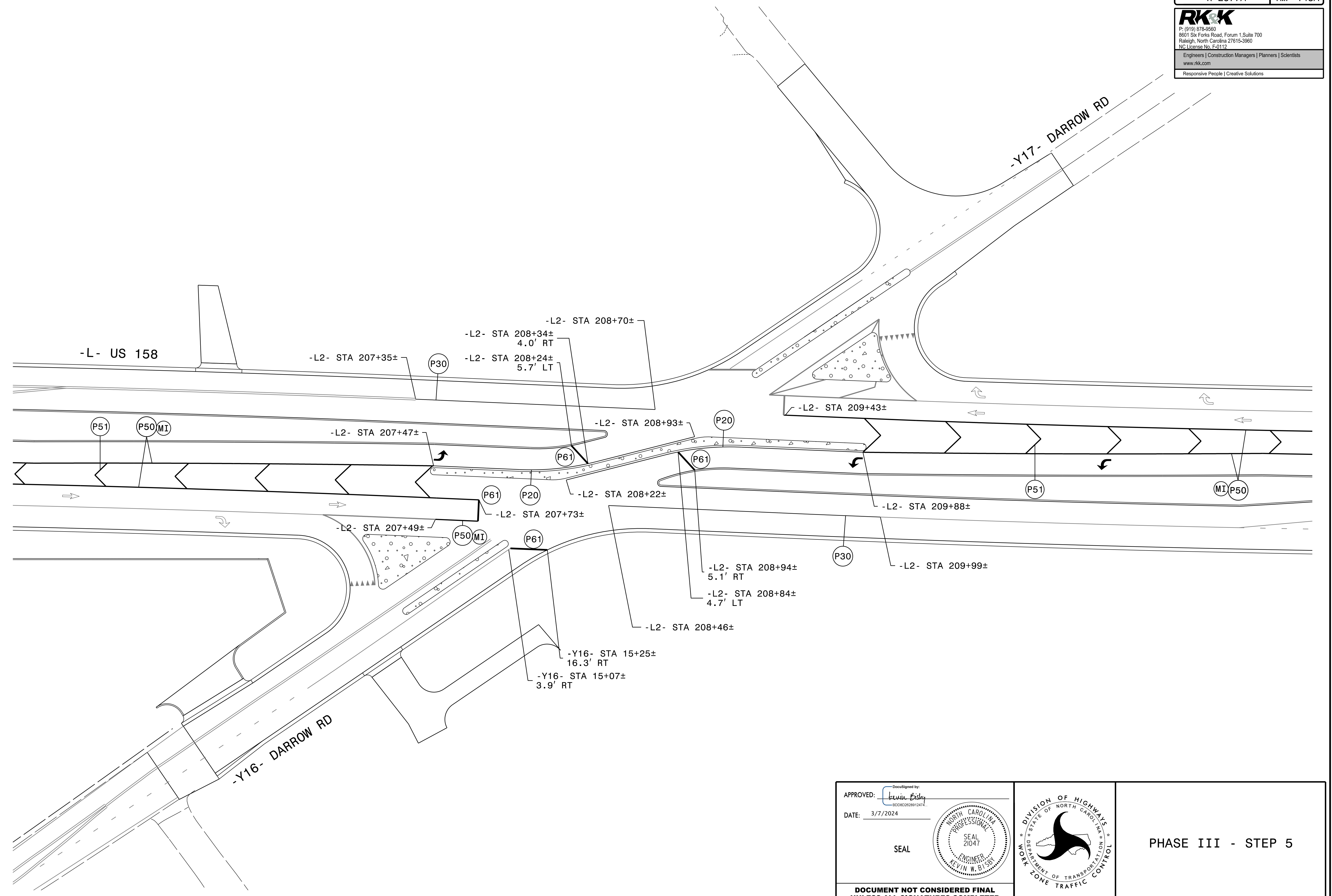

3/7/2024  
R-2577A\_tmp\_psh143A.dgn  
R015by

<p>APPROVED: <i>Kevin W. Dobby</i>  <small>DocuSigned by: Kevin W. Dobby 80C902028912474</small></p> <p>DATE: 3/7/2024</p> <p>SEAL</p> <p><b>DOCUMENT NOT CONSIDERED FINAL UNLESS ALL SIGNATURES COMPLETED</b></p>		<p>PHASE III - STEP 5</p>
--	--	---------------------------