

COMPUTED BY: MJB DATE: 1/16/2023
CHECKED BY: ASB DATE: 11/7/2023

NORTH CAROLINA DEPARTMENT OF TRANSPORTATION
DIVISION OF HIGHWAYS

Note: Invert Elevations Indicated are for Bid Purposes only and shall not be used for project construction stakeout. See "Standard Specifications for Roads and Structures, Section 300-5."

LIST OF PIPES, ENDWALLS, ETC. (FOR PIPES 48" & UNDER)

Table with columns for Line & Station, Size, Thickness or Gauge, Offset, Structure No., Top Elevation, Invert Elevation, Side Drain Pipe, C.S. Pipe, R.C. Pipe Class III, R.C. Pipe Class IV, Pipe as Noted, Endwalls, Quantities for Drainage Structures, Frame, Grates, and Hood Standard, Concrete Transitional Section, and Abbreviations. Includes data rows for SHEET 9 (cont.), SHEET 10, and 3D-9 SHEET TOTALS.

8/17/2023

COMPUTED BY: MJB
CHECKED BY: ASB

DATE: 1/16/2023
DATE: 11/7/2023

NORTH CAROLINA DEPARTMENT OF TRANSPORTATION
DIVISION OF HIGHWAYS

PROJECT REFERENCE NO. R-2577A
SHEET NO. 3D-12

Note: Invert Elevations Indicated are for Bid Purposes only and shall not be used for project construction stakeout. See "Standard Specifications for Roads and Structures, Section 300-5."

LIST OF PIPES, ENDWALLS, ETC. (FOR PIPES 48" & UNDER)

Table with columns: LINE & STATION, SIZE, THICKNESS OR GAUGE, OFFSET, STRUCTURE NO., TOP ELEVATION, INVERT ELEVATION, SIDE DRAIN PIPE, C.S. PIPE, R.C. PIPE CLASS III, R.C. PIPE CLASS IV, PIPE AS NOTED, ENDWALLS, QUANTITIES FOR DRAINAGE STRUCTURES, FRAME GRATES AND HOOD STANDARD 840.03, CONCRETE TRANSITIONAL SECTION, and REMARKS. Includes a 3D-12 SHEET TOTALS row at the bottom.

8/10/2024
R:\Projects\2024\Projects\Project\N-2577A-ndj-psd\03D.dgn

COMPUTED BY: MJB DATE: 1/16/2023
CHECKED BY: ASB DATE: 11/7/2023

NORTH CAROLINA DEPARTMENT OF TRANSPORTATION
DIVISION OF HIGHWAYS

PROJECT REFERENCE NO. R-2577A SHEET NO. 3D-16

Note: Invert Elevations Indicated are For Bid Purposes only and shall not be used for project construction stakeout. See "Standard Specifications for Roads and Structures, Section 300-5."

LIST OF PIPES, ENDWALLS, ETC. (FOR PIPES 48" & UNDER)

Table with columns for LINE & STATION, SIZE, THICKNESS OR GAUGE, OFFSET, STRUCTURE NO., TOP ELEVATION, INVERT ELEVATION, SIDE DRAIN PIPE, C.S. PIPE, R.C. PIPE CLASS III, R.C. PIPE CLASS IV, PIPE AS NOTED, ENDWALLS, QUANTITIES FOR DRAINAGE STRUCTURES, LIN. FT., FRAME, GRATES, AND HOOD STANDARD, CONCRETE TRANSITIONAL SECTION, CATCH BASIN, TYPE OF GRATE, PER EACH (0' THRU 5.0'), 5.0' THRU 10.0', 10.0' AND ABOVE, C.B. STD. 840.01 OR STD. 840.02, TYPE OF GRATE, DROP INLET, CATCH BASIN, D.I. STD. 840.14 OR STD. 840.15, D.I. FRAME AND GRATE STD. 840.16, G.D.I. TYPE "A" STD. 840.17 OR 840.26, G.D.I. TYPE "B" STD. 840.18 OR 840.27, G.D.I. TYPE "D" STD. 840.19 OR 840.28, G.D.I. FRAME WITH TWO FLAT GRATES STD. 840.20, G.D.I. FRAME WITH TWO GRATES STD. 840.22, G.D.I. (N.S.) FRAME WITH TWO GRATES STD. 840.24, G.D.I. (N.S.) FR. WITH TWO FLAT GRATES STD. 840.29, DRIVEWAY DROP INLET LIN. FT. STD. 840.30, SPRING BOX STD. 840.41, J.B. STD. 840.31 OR 840.32, T.B.J.B. STD. 840.34, T.B.D.I. STD. 840.35, STEEL GRATE AND FRAME STD. 840.37, M.H. FRAME AND COVER STD. 840.54, ADJUST MH, ADJUST CB, BERM DRAINAGE OUTLET, OTCB STD. 840.04 OR 840.05, FLOWABLE FILL (CY), C.S. PIPE ELBOWS NO. & SIZE, CONC. & BRICK PIPE PLUG, C.Y. STD. 840.71, PIPE REMOVAL LIN. FT., REMARKS, and ABBREVIATIONS.

NORTH CAROLINA DEPARTMENT OF TRANSPORTATION DIVISION OF HIGHWAYS

COMPUTED BY: MJB DATE: 1/16/2023 CHECKED BY: ASB DATE: 11/7/2023

Note: Invert Elevations Indicated are for Bid Purposes only and shall not be used for project construction stakeout. See "Standard Specifications for Roads and Structures, Section 300-5."

LIST OF PIPES, ENDWALLS, ETC. (FOR PIPES 48" & UNDER)

Main data table with columns for LINE & STATION, SIZE, THICKNESS OR GAUGE, OFFSET, STRUCTURE NO., TOP ELEVATION, INVERT ELEVATION, SIDE DRAIN PIPE, C.S. PIPE, R.C. PIPE CLASS III, R.C. PIPE CLASS IV, PIPE AS NOTED, ENDWALLS, QUANTITIES FOR DRAINAGE STRUCTURES, FRAME, GRATES, AND HOOD STANDARD, CONCRETE TRANSITIONAL SECTION, and REMARKS.

8/17/99 R:\10\2024\Projects\Proj\N-2577A-rdy-ps-h03D.dgn

8/17/99

COMPUTED BY: MJB DATE: 1/16/2023
CHECKED BY: ASB DATE: 11/7/2023

NORTH CAROLINA DEPARTMENT OF TRANSPORTATION
DIVISION OF HIGHWAYS

PROJECT REFERENCE NO. R-2577A SHEET NO. 30-20

Note: Invert Elevations Indicated are for Bid Purposes only and shall not be used for project construction stakeout. See "Standard Specifications for Roads and Structures, Section 300-5."

LIST OF PIPES, ENDWALLS, ETC. (FOR PIPES 48" & UNDER)

Table with columns: LINE & STATION, STRUCTURE NO., TOP ELEVATION, INVERT ELEVATION, SIDE DRAIN PIPE, C.S. PIPE, R.C. PIPE CLASS III, R.C. PIPE CLASS IV, PIPE AS NOTED, ENDWALLS, QUANTITIES FOR DRAINAGE STRUCTURES, FRAME, GRATES, AND HOOD STANDARD 840.03, CONCRETE TRANSITIONAL SECTION, REMARKS. Includes summary rows for SHEET 19, SHEET 20, and 3D-20 SHEET TOTALS.

RKK logo and contact information: P: (919) 378-9550, 8601 Six Forks Road, Forum 1, Suite 700, Raleigh, North Carolina 27615-3960, NC License No. F-0112. Website: www.rkk.com

A:\0\2024...R-2577A-rdy_psh03D.dgn

8/17/23

COMPUTED BY: MJB DATE: 1/16/2023
CHECKED BY: ASB DATE: 11/7/2023

NORTH CAROLINA DEPARTMENT OF TRANSPORTATION
DIVISION OF HIGHWAYS

PROJECT REFERENCE NO. R-2577A SHEET NO. 30-22

Note: Invert Elevations Indicated are for Bid Purposes only and shall not be used for project construction stakeout. See "Standard Specifications for Roads and Structures, Section 300-5."

LIST OF PIPES, ENDWALLS, ETC. (FOR PIPES 48" & UNDER)

Table with columns for Line & Station, Structure No., Top Elevation, Invert Elevation, Side Drain Pipe, C.S. Pipe, R.C. Pipe Class III, R.C. Pipe Class IV, Pipe as Noted, Endwalls, Quantities for Drainage Structures, Frame, Grates, and Hood Standard, Concrete Transitional Section, and Abbreviations. Includes a summary row at the bottom labeled '30-22 SHEET TOTALS'.

A:\2024 Projects\R-2577A\rdy_psh\03D.dgn

8/17/99

COMPUTED BY: MJB DATE: 1/16/2023
CHECKED BY: ASB DATE: 11/7/2023

NORTH CAROLINA DEPARTMENT OF TRANSPORTATION
DIVISION OF HIGHWAYS

PROJECT REFERENCE NO. R-2577A SHEET NO. 30-23

Note: Invert Elevations Indicated are for Bid Purposes only and shall not be used for project construction stakeout. See "Standard Specifications for Roads and Structures, Section 300-5."

LIST OF PIPES, ENDWALLS, ETC. (FOR PIPES 48" & UNDER)

Table with columns: LINE & STATION, SIZE, THICKNESS OR GAUGE, OFFSET, STRUCTURE NO., TOP ELEVATION, INVERT ELEVATION, SIDE DRAIN PIPE, C.S. PIPE, R.C. PIPE CLASS III, R.C. PIPE CLASS IV, PIPE AS NOTED, ENDWALLS, QUANTITIES FOR DRAINAGE STRUCTURES, LIN. FT., TYPE OF GRATE, CONCRETE TRANSITIONAL SECTION, REMARKS, and ABBREVIATIONS.

8/10/2024
R:\102024
chustle\proj\Proj\R-2577A-rdy-ps-h03D.dgn

8/17/99

COMPUTED BY: MJB DATE: 1/16/2023
CHECKED BY: ASB DATE: 11/7/2023

NORTH CAROLINA DEPARTMENT OF TRANSPORTATION
DIVISION OF HIGHWAYS

PROJECT REFERENCE NO. R-2577A SHEET NO. 30-24

Note: Invert Elevations Indicated are for Bid Purposes only and shall not be used for project construction stakeout. See "Standard Specifications for Roads and Structures, Section 300-5."

LIST OF PIPES, ENDWALLS, ETC. (FOR PIPES 48" & UNDER)

Table with columns for LINE & STATION, SIZE, THICKNESS OR GAUGE, OFFSET, STRUCTURE NO., TOP ELEVATION, INVERT ELEVATION, SIDE DRAIN PIPE, C.S. PIPE, R.C. PIPE CLASS III, R.C. PIPE CLASS IV, PIPE AS NOTED, ENDWALLS, QUANTITIES FOR DRAINAGE STRUCTURES, LIN. FT., FRAME, GRATES, AND HOOD STANDARD, CONCRETE TRANSITIONAL SECTION, TYPE OF GRATE, CATCH BASIN, CATCH BASIN, TYPE OF GRATE, CATCH BASIN, C.S. PIPE ELBOWS NO. & SIZE, CONG. & BRICK PIPE PLUG, C.Y. STD., PIPE REMOVAL LIN. FT., REMARKS, and ABBREVIATIONS.

8/10/2024 R:\Projects\2577A\Drawings\30-24.dwg

8/17/99

COMPUTED BY: MJB
CHECKED BY: ASB

DATE: 1/16/2023
DATE: 11/7/2023

NORTH CAROLINA DEPARTMENT OF TRANSPORTATION
DIVISION OF HIGHWAYS

PROJECT REFERENCE NO. R-2577A
SHEET NO. 3D-28

Note: Invert Elevations indicated are for Bid Purposes only and shall not be used for project construction stakeout. See "Standard Specifications for Roads and Structures, Section 300-5."

LIST OF PIPES, ENDWALLS, ETC. (FOR PIPES 48" & UNDER)

Table with columns: LINE & STATION, SIZE, THICKNESS OR GAUGE, OFFSET (FROM, TO), STRUCTURE NO., TOP ELEVATION, INVERT ELEVATION, SIDE DRAIN PIPE (RCP, CSP, CAAP, HDPE, PP or PVC), C.S. PIPE, R.C. PIPE CLASS III, R.C. PIPE CLASS IV, PIPE AS NOTED, ENDWALLS, QUANTITIES FOR DRAINAGE STRUCTURES, FRAME, GRATES, AND HOOD STANDARD, CONCRETE TRANSITIONAL SECTION, ABBREVIATIONS, and REMARKS. The table contains detailed specifications for various pipe installations across different stationing.

8/10/2024

Project: R-2577A-rdy-esh03D.dgn

NORTH CAROLINA DEPARTMENT OF TRANSPORTATION DIVISION OF HIGHWAYS

COMPUTED BY: MJB DATE: 1/16/2023
CHECKED BY: ASB DATE: 1/17/2023

Note: Invert Elevations Indicated are for Bid Purposes only and shall not be used for project construction stakeout. See "Standard Specifications for Roads and Structures, Section 300-5."

LIST OF PIPES, ENDWALLS, ETC. (FOR PIPES 48" & UNDER)

Main data table with columns for Line & Station, Structure No., Pipe Classifications (SIDE DRAIN PIPE, C.S. PIPE, R.C. PIPE CLASS III, R.C. PIPE CLASS IV, PIPE AS NOTED, ENDWALLS), Quantities, Frame Grates, and Remarks. Includes a summary row for '3D-29 SHEET TOTALS' at the bottom.

- ABBREVIATIONS
C.B. CATCH BASIN
N.D.I. NARROW DROP INLET
D.I. DROP INLET
G.D.I. GRATED DROP INLET (NARROW SLOT)
J.B. JUNCTION BOX
M.H. MANHOLE
T.B.D.I. TRAFFIC BEARING DROP INLET
T.B.J.B. TRAFFIC BEARING JUNCTION BOX

REMARKS

12/06/07

COMPUTED BY: MM DATE: 6/28/2023
 CHECKED BY: EF DATE: 6/30/2023

STATE OF NORTH CAROLINA
 DIVISION OF HIGHWAYS

PROJECT REFERENCE NO. R-2577A
 SHEET NO. 36-1

SUMMARY OF SUBSURFACE DRAINAGE

LINE	Station	Station	Location LT/RT/CL	Drain Type* UD/BD/SD	LF
L	58+75	61+25	LT & RT	SD	525
L	78+50	81+25	LT & RT	SD	575
L	82+75	87+25	LT & RT	SD	925
L	182+75	185+25	LT & RT	SD	525
Y5	17+75	23+68	LT	SD	625
Y9	10+30	12+25	RT	SD	225
CONTINGENCY				SD	500
				TOTAL LF:	3,900

*UD = Underdrain
 *BD = Blind Drain
 *SD = Subsurface Drain

SUMMARY OF AGGREGATE SUBGRADE/STABILIZATION

LINE	Station	Station	Aggregate Type* ASU(1/2)/AST	Aggregate Thickness INCHES [8" for ASU(2)]	Shallow Undercut CY	Class IV Subgrade Stabilization TONS	Geotextile for Subgrade Stabilization SY	Stabilizer Aggregate TONS	Class IV Aggregate Stabilization TONS
L	48+75	52+75	ASU(1)	12	200	380	600		
L	72+75	79+25	ASU(1)	12	1,250	2,380	3,750		
L	112+75	115+25	ASU(1)	12	60	120	180		
L	186+75	190+75	ASU(1)	12	160	310	480		
L	198+75	202+25	ASU(1)	12	190	370	570		
L2	202+25	205+25	ASU(1)	12	220	450	660		
L2	210+75	211+75	ASU(1)	12	70	140	210		
L2	221+75	222+75	ASU(1)	12	250	480	750		
L	246+75	247+75	ASU(1)	12	30	60	90		
L	274+75	281+25	ASU(1)	12	290	560	870		
Y5A	10+25	13+75	ASU(1)	12	140	270	420		
Y24	14+75	15+75	ASU(1)	12	40	80	120		
CONTINGENCY					500	1000	1500		
				TOTAL CY/TONS/SY:	3,400	6,600	10,200		

*ASU(1/2) = Aggregate Subgrade (Type 1 or 2)
 *AST = Aggregate Stabilization

**Total tons of "Class IV Subgrade Stabilization" and total square yards of "Geotextile for Subgrade Stabilization" are only the estimated quantities for ASU(1/2)/AST and may only represent a portion of the subgrade stabilization and geotextile quantities shown in the Item Sheets of the Proposal.

R:\2024\Projects\Proj\R-2577A_rdy_psh036.dgn

STATE OF NORTH CAROLINA
DIVISION OF HIGHWAYS

PARCEL INDEX SHEET

PARCEL No.	SHEET No.	PROPERTY OWNER NAME
1	4, 5	Peak Ridge Properties, LLC
2		Not Used
3	5	Terry Gray Tuttle
4	5	Dana J Tuttle, Terry G. Tuttle
5		Not Used
6		Not Used
7	5	Humayun Nizam
8		Not Used
9	5	Infill Delicate, LLC
9A	5, 6	Afordable Heights Investment LLC
10	5	The Commons of Forsyth County Inc.
11	5	Robert Stewart Three Two Two Enchanted Rainbow Trail Irroc. Trust
12	6	Katharine Evans
13	6	Mark P. Goulding
14	6	Douald Gene Sapp and wife, Janet S. Sapp
15	6	Vivian Cummings
16	6	Willie Cummings, Vivian Cummings
17	6, 7	Edgewood Baptist Church of Winston-Salem, Inc.
18	7	City of Winston Salem
19	7	Edgwood Baptist Church of Winston Salem Inc.
20	7	The Neighborhood Vet Hospital PC
21	7	Whicker Brothers Family Limited Partnership
22	7	Adrien E Wyke, Mayan M. Anthony-Wyke
23	7	Ann W. Vanhoy
24	7, 8	James T. Whicker
25	8	Ellen P. Mitchell, Hector Mitchell
26	8	David Neal Buerckholtz
27	8	Joseph James McCray and wife, Lou Ann McCray
28	8	Isabel Diego Sanchez, Nemesio Tapia Ochoa, Margarita Sanchez Barrios
29	8	Shelby J. Donathan
30	8	Daniel W. Donathan
31	8	Shelby J. Donathan
32	8	Daniel W. Donathan
33	8	Shelby J. Donathan
34	8	Daniel W. Donathan
34A	8	Shelby J. Donathan
35	8	Daniel W. Donathan
35A	8	Shelby J. Donathan
35B	8	Shelby J. Donathan
36	8	Veritas Group Inc.
37	8, 9	Mattress Factory Inc.
38	9	Kurtis L. Hemrick
39	9	Jacob D. Brotherton
40	9	Head Family Trust
41	9	PPWS LLC.
42	9	PPWS LLC.
43	9	Craig A. Johnson, Valerie L. Johnson
44	9	Erika D. Marin, Crisanto Z. Mayo
45	9	The Freeman Family Trust
46	9, 10	Danny L. McMullan
47	10	Magda L. Peralta and Husband Cesar J. Peralta-Larias
48	10	Magda L. Peralta and Husband Cesar J. Peralta-Larias
49	10	Hubert Fowler
50	10	Carla Alford
51	10	Sandra L. Spencer
52	10, 29	Eugene P. Hudson, Juanita L. Hudson
53	10	Carlton R. Cole, Batina S. Cole
54	10	Kenneth L. Shores, Cheryl J. Shores
55	10	William R. Vaughn, Marie T. Vaughn
56	29	Edna B Howard
57		Not Used

PARCEL No.	SHEET No.	PROPERTY OWNER NAME
58	29	Earl Watkins
59	29	Thelma E. Esquivel
60	29	Brayan Eliacit Alberto Alvarez, Jessica Alberto
61	10, 11, 29	William Ronald Vaughn
62	29	Bobby A. Wolfington, Robin V. Wolfington
63	29	Timothy O. Crews, Kimberly Crews
64	11	Jerry W. Beck
65	11, 12	Edna B. Howard
66	12	Hobart L. Jones, Carolyn G. Jones
67	12	Edward C. Thompson
68	12	Michael Love, Shannon Wright Love
69	12	Bobbie H. Miller
70	12	Yvette M. Glenn
71	12	Wendy W. Helmendach, Sidey C. Wooten
72	12, 13	Dorene T. Gourley
73	13	Ronald W. Taylor, Deresa Taylor
74	13	Timothy L. Haley, Deborah S. Haley
75	13	Jeffery A. Midkiff
76	13	Jose O. Guzman and wife, Mirna E. Guzman
77	13	Carlos de la Cruz Lopez and wife, Abacita Mariche Lopez
78	13	James S. Wilks
79		Not Used
80	13, 14	Michael C. Parker, Lisa M. Parker
81	14	Michael C. Parker, Lisa M. Parker
82	14	Harvest Baptist Church
83	14	John M. Herson, Sandra L. Herson
84	14, 15	Walden G. Ball, Brenda Ball
85	14, 15	Daniel Ray Lasley
86	15	Daniel Lasley
87	15	Mikael Anttoni Mikkola
88	15	Paul John Skotcher, Kathleen Skotcher
89	15, 16	Jane W. Whicker Revocable Trust
90	18	Santos Martinez, Yoselin Cruz Martinez, Carlos Rodriguez
90A	18	Mattress Factory Inc.
91	18, 19	Estate of June C. Morton and Bradley E. Morton
92	19	Michael W. Thompson, Tamara S. Thompson
93	19	Steven P. Pegram, Deborah Pegram
94	19	David M. Garton, Jr. Frances Catina Garton
95		not used
96	19	Joyce A. Larrimore
96A	19	Wallace L. Larrimore, Joyce Larrimore
96B	19, 20	Big Sky Developers, LLC
96C	20	NC State HWY Commission
96D	20	MARI-LU Investments, LLC
97	20	Betsy Livengood Wilson
98	20	David C. Lewellyn, Camilla V. Lewellyn
99		Not Used
100	22	(NO CLAIM) Roger L. Sharron, Kay Sharron
101	22	Oculus Partners II LLC
102		Not Used
103	22, 23	Fred Martin, Marilyn F. Martin
104	23	Buttonwood Family LLC
105	23	TWP Properties LLC
106		Not Used
106A	23, 24	PW Properties LLC
106B	23, 24	Phyllis C Williams
U-5824 83	24	Francis Read, Ader Hammack
U-5824 82	24	Paul L Roberts, Shirley W Roberts
U-5824 92	24	Walter H. Neal, Jeanette B. Neal
		All U-5824 parcels are being acquired by TELICS under that project.

8/17/99

I:\4\2023\RA\Ford\Proj\Proj\RA-2577A_r.dwg_psh03P.dgn

STATE OF NORTH CAROLINA
DIVISION OF HIGHWAYS

PARCEL INDEX SHEET

PARCEL No.	SHEET No.	PROPERTY OWNER NAME
109	24, 25	Karen Barrow Dillon and husband Harvey B. Dillon
110	25	Karen Barrow Dillon
111	25	Charles W. Pierce, Janie L. Pierce
112	25, 26	Janie L. Pierce, Nancy L. Carmichael
113	26	Michael T. Matthews
114	26	Mattress Factory Inc.
115	26	Raymond H. Neal
116	26	Alma D. Amos
117	26	Alma D. Amos
117A	26	Alma D. Amos
118	26, 27	Jerry L. Amos, Cynthia M Amos
119	27	Charles W. Pierce, Janie L. Pierce
120	27	Venable & Son LLC
121	27	Alvin Freeman, Jr. & Wife, Jameelah Newton Freeman
122	27	Constance C. Lowery
123	27	McKelvin L. Roberts
124	27	Jacob K Mullins & Wife, Kyndra M. Mullins
125	27, 28	Venable & Son LLC
126	27	Maurice Tripp and Wife, Bridgette Tripp
127	27, 28	Julio Sandoval Garcia & Angeles Paulina Sandoval
127A	27, 28	Angeles Rangel Sandoval & Julio Sandoval Garcia
128	28	Venable & Son LLC
128A	28	Venable & Son LLC
129	4, 5	TYCO Electronics Corporation
130	5, 6	George W. Sparks Construction Co. Inc
131	5	Peak Ridge Properties LLC
132	5	Lawrence E. Danner, Roy E. Joyner
133	5, 6	Jennifer Lopez-Noyola, Abraham N. Gonzalez
134	6	Joe Clark, Jr.
135	6	Patrick R. Glenn
136	6	Leonardo Franco, Karla V. Ardon
137	6	Matthew K. & Kate M. Howard
138	5, 6	Jhonatan Isai Benitez Parras & Oscar Noe Montano Benitez
139		Not Used
140		Not Used
141	6	James Richard Payne Heirs
142	6	Joseph D. Goode
142A	6	Ray J. Kline
143	6	Raymond T. Hedrick
144	6	City of Winston Salem
145	6	David Cohen and Spouse Linda Cohen
146		Not Used
146A	6	Darryle V. Brooks, Melody Brooks
146B	6	Kassie Lynn Cadle
147	6	Carl E. Houston
148	6	Donea Davis
149	6	Diane A. Tate, Jesse L. Tate
150	6	Chris H. Crews, Lisa A. Crews
151	6	Susan Nelson (single) and Brian Meyer
152	6	Alvahal Properties LLC
153	6	Michael E. Haley, Gloria E Alvarenga-Haley
154	6	Alvahal Properties LLC
155	6	Dulce Marie Ruby Martinez
156	6, 7	Jame E. Connor, Georgia Connor
157	7	Robert W. Meeks
158	7	Thomas F. Hovorka, Thomas C Hovorka
159	7	Souphab Daoheang
160	7	Bruce E. Williams
161	7	Eric R. Haubert
162	7	Brenda V. Charles, Marion R. Charles

PARCEL No.	SHEET No.	PROPERTY OWNER NAME
163	7	Xirong Zhang
164	7	Kimbra Ann Coby-Hutson
165	7, 8	Crews Methodist Church
166	8	Gladys G. Vanhoy Heirs
166A	8	Ahmed Deeb & Siham Rahhal
167		Not Used
168	8	Raymond M Lanier, Dana R. Lanier
169		Not Used
170	8	Jennifer M. Todd
171	8	Casey A. Van Arsdale
172	8	Deborah A. Morgan
173	8	Nanbai NC, LLC
174	8	Nelson Taylor Crawford and wife, Chelsie Marie Brown
175	8	Jose Nathanael Gonzalez-Chavez, Ana Rosa Escobar-Serrano
176	8, 9	Doris Katharine Turner
177	9	Andrew Stuart
178	9	J. Adalberto, Maria Gonzalez
179	9	Sherry Lynn Scroggins
180	9	Katie Kay, Jerald F. Vann
181	9	David Paul Stephenson Heirs
182	9	David Paul Stephenson Heirs
183	9	David Paul Stephenson Heirs
184	9	Holly A. Mullins
185	9	Amanda D. Buchner, Lauren M. Myers
186	9	Saunders Properties LLC
187	9	Shelly M. Andrews
188	9	Saunders Properties LLC
189	9, 10	Bryan W. Larrimore
190	10	Frances W. Conrad
191	10	Jack Carney, Cheryl A. Carney
192	10	Amber L. Pope
193	10	Sharon Chappell Pope
194	10	John Daniel Stuckey, II and wife, Melissa C. Stuckey
195	10	Karl F. Boing, Jr.
196	10	Karen L. Desha
197	10	Megan Danielle Lawson, Orlin Josue Pineda Monroy
197A	10	Karen Joey Nanney, Stephen James Nanney, Jr. Et Al
198	10	Roy Mack Little, Jr. and wife, Grace F. Little
199	10	Gary Kent Davis, Jr. Et Al
200	10	Thomas Henry Landock, III
201	10, 11	Kenneth B. Dudley and Emma Magdaline Whisehunt
202	11	Pamela S.Pickle
203	11	Robert T. Lapointe, Margaret F. Lapointe
204	11	Larry E. Mackie
205	11	Stephen N. Clark
206	11	Joan L. Clarke
206A	11	Eddie L. Phelps
207		Not Used
208	11	Daniel G. Childress, Terris Childress
209	11	Meid King, Aston S. King
210	11	David W. Hutton
211	11	Jason B. Lincoln, Suzanne Lincoln
212	11, 12	John Edward Beeson and wife, Nancy Peeples Beeson
213	11, 12	Tracie B. Carter, Alex T. Carter
214	12	John Edward Beeson and wife, Nancy Peeples Beeson
215	12	John E. Beeson, Nancy Beeson
216	12	Walter L. Harris, Patricia Harris
217	12	Walter S. Watlington
218	12	Earline W. Johnson
219	12	Teresa Pedraza Marco Antonio Pedraza Gonzalez

8/17/99
 R:\RoadInfo\Proj\R-2577A_r.dwg_psh03P.dgn
 12/7/2023
 R:\RoadInfo\Proj\R-2577A_r.dwg_psh03P.dgn

STATE OF NORTH CAROLINA
DIVISION OF HIGHWAYS

PARCEL INDEX SHEET

PARCEL No.	SHEET No.	PROPERTY OWNER NAME
220	12	Latanya N. Threadgill, Mary D. Threadgill (LE)
221	12, 13	Frankie D. Casper
222	13	AMH 2015-2 Borrower, LP
223	13	Mark McNealy, Bernessa McNealy
224	13	Jeremy D. Lyon, Tiffany B. Lyon
225	13	Roslyn A. Malone
226	13	Jeselyn Germane Rosario
227	13	Maxine L. Whitney
228	13	Estate of Joseph A O'Brien
229		Not Used
230		Not Used
231		Not Used
232	13	Marcus Gadson, Trixie Gadson
233	13	Ronesha T. Crawford-Miller and husband, Antione T. Miller
234	13, 14	Randy C. Hackaday, Lynne D. Hackaday
235	14	Marquese D. Samuels
236	14	Hilbert D. Brown, Leila C. Wall-Brown
237	14	Terry Williams, Linda P. Williams
238	14	Jason Scott Hollifield and Kay Joy Hollifield
239	14	Henry Jeffrey Williams, III and wife, Patricia L. Williams
240	14	Terrence S. Brooks & Eboni D Brooks
241	14	Charles E. Robertson, Sin C. Robertson
242	14	Charles E. Robertson, Sin C. Robertson
243		Not Used
244	14	Hart Construction Services, LLC
245	14, 15	Jason A. Stewart
246	15	E. E. Bradley Heirs
247	15	Randy L. Douglas, Angie L. Douglas
248		Not Used
249	18	NCDOT
250	18	NCDOT
251	18	NCDOT
252	18	NCDOT
253	18	Robin's Walk Subdivision Homeowners Association, Inc.
254	18	Kenneth L. Fore
255	18, 19	Chyann Brianna Brady and Kenneth Eugene Lane, Sr.
256		Not Used
257	19	Jewel G. Prater
258	19	Betty G. Caperton
259	19	William Ronald Vaughn
260	19	James V. Turner
261	19	William R. Vaughn
262	19, 20	William Ronald Vaughn
263	20	William Ronald Vaughn
264	20	SCOSR Apartments, LLC
265	20	Laxmifood Mart, Inc.
266	20	David Michael Ziglar
267	20	Pamela Tharington Mackie
268	20, 21	Carol Mildred Westmoreland
269	21	A & C Properties of Forsyth, LLC
270	21	Jack Irizarry, Jeanette E. Irizarry
271	21	Charles E. McDaniel, Frances H. McDaniel
272	21	QI Guan YE, Yan Ying Chen
273		Not Used
274	21, 22	Tuula Mikkola
275	22	City of Winston Salem
276	22	Melissa B. Arnette (Free Trader)
277	22	Vanco Properties LLC
278	22	Vanco Properties LLC
279	22, 23	Mark Thomas Dudley, Sr.
280	23	TKC CCCL, LLC

PARCEL No.	SHEET No.	PROPERTY OWNER NAME
281	23	Judy N. Bullock
282	23	A. C. T. Properties Walkertown LLC
283	23, 24	BCP Speeks Drive LLC
284		Not Used
285	25, 26	Keystone At Walkertown Landing LLC
286		Not Used
287	26	Tony S. Vernon, Christa V. Norrell
288	26	Richard V. Linville
289	26	Marty Christopher Chambers and wife, Teresa Ann White Chambers
290		Not Used
291	26	Quality Oil Company LLC
292	26, 27	Linda Roberts Hall
292A	27, 30	Susan V. Beach Et Al
292B	30	Donna B. Roberts
293	30	Linda Roberts Hall
294	30	Rhonda R. Pinnix and husband, Larry B. Pinnix
294A	27, 30	North Carolina Department of Transportation
295	27	Jennifer Pawley
296	27, 28, 30	David J. Hardy, Samantha Z. Hardy
297	28	Adam W. Jones
298		Not Used
299		Not Used
300		Not Used
301		Not Used
301A	25	Walkertown Landing LLC
302	24	Walkertown Landing LLC
303	24	WMD Real Estate Holdings Co. II, LLC
U-5824 84	23, 24	REP Property, LLC
U-5824 87	24	Goodwill Industries of Northwest NC INC
U-5824 85	24	ARC CVWKTNCOOI, LLC
		All U-5824 parcels are being acquired by TELICS under that project.

8/17/99

R:\Records\Proj\R-2577A_r.dwg_psh03P.dgn
10/1/2023
R:\Records\Proj\R-2577A_r.dwg_psh03P.dgn

PROJECT REFERENCE NO. R-2577A		SHEET NO. 4	
RW SHEET NO.		HYDRAULICS ENGINEER	
ROADWAY DESIGN ENGINEER		HYDRAULICS ENGINEER	
DOCUMENT NOT CONSIDERED FINAL UNLESS ALL SIGNATURES COMPLETED			

8/17/99
R:\25777A\Pro\N\25777A_r.dwg_psh04.dgn
2/26/2024

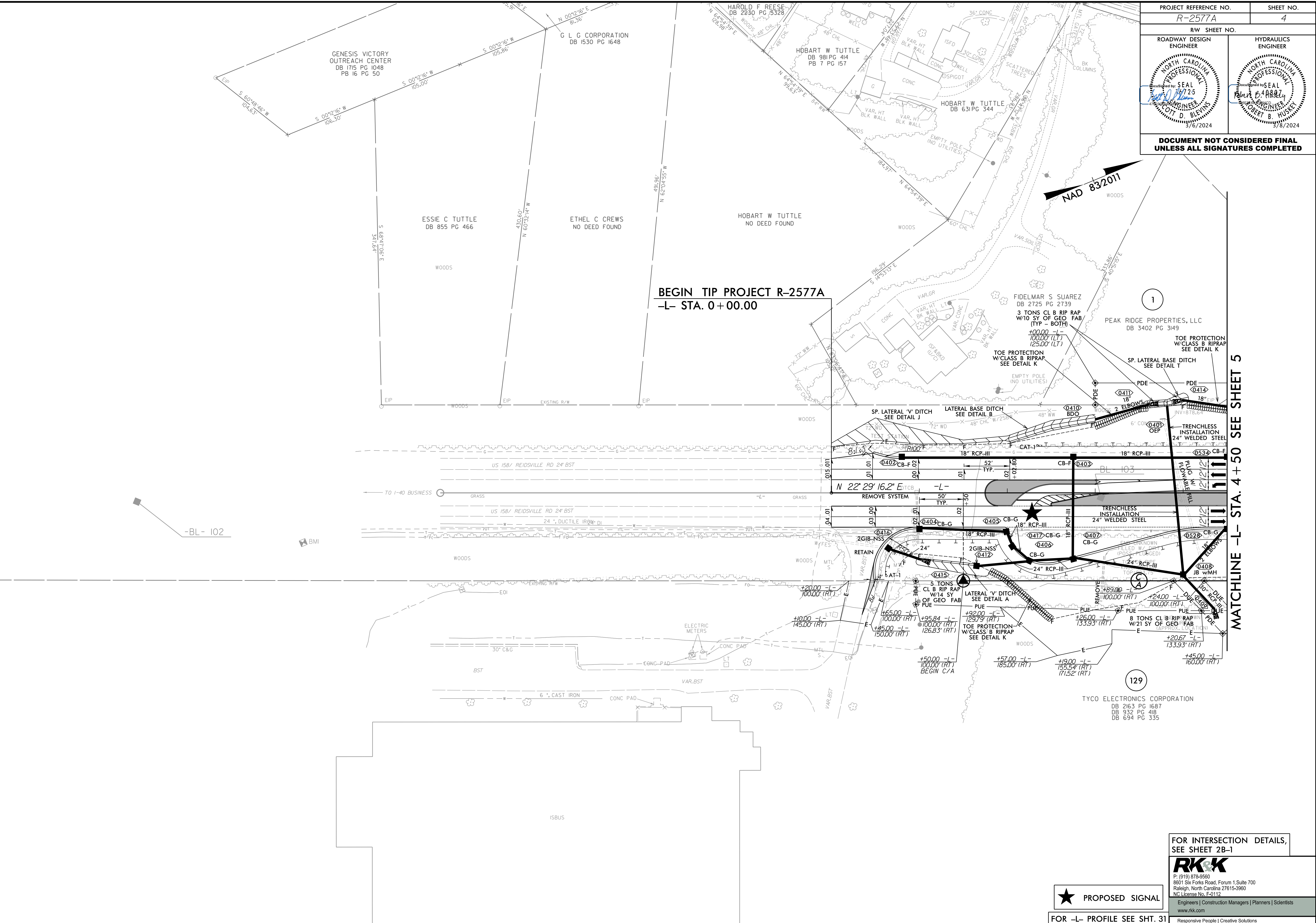

**BEGIN TIP PROJECT R-2577A
-L- STA. 0+00.00**

MATCHLINE -L- STA. 4+50 SEE SHEET 5

PROPOSED SIGNAL

FOR -L- PROFILE SEE SHT. 31

**FOR INTERSECTION DETAILS,
SEE SHEET 2B-1**

RK&K
P: (919) 878-9560
8601 Six Forks Road, Forum 1, Suite 700
Raleigh, North Carolina 27615-3960
NC License No. F-0112
Engineers | Construction Managers | Planners | Scientists
www.rkk.com
Responsive People | Creative Solutions

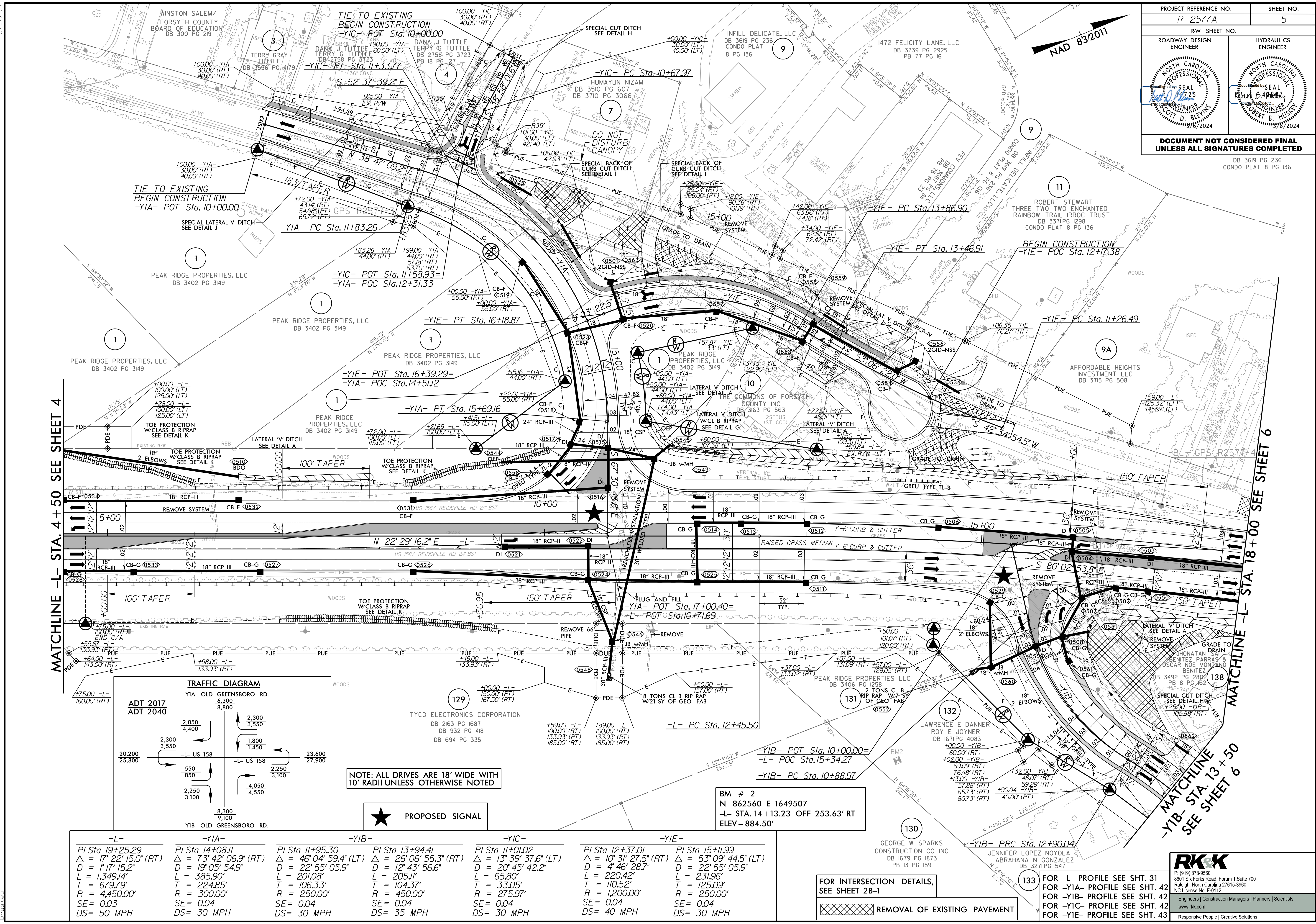

MATCHLINE -L- STA. 4 +50 SEE SHEET 4

MATCHLINE -L- STA. 18 +00 SEE SHEET 6

-L-	-YIA-	-YIB-	-YIC-	-YIE-
PI Sta 19+25.29	PI Sta 14+08.11	PI Sta 11+95.30	PI Sta 13+94.41	PI Sta 12+37.01
$\Delta = 17^{\circ} 22' 15.0''$ (RT)	$\Delta = 73^{\circ} 42' 06.9''$ (RT)	$\Delta = 46^{\circ} 04' 59.4''$ (LT)	$\Delta = 26^{\circ} 06' 55.3''$ (RT)	$\Delta = 10^{\circ} 31' 27.5''$ (RT)
D = 117' 15.2"	D = 19' 05' 54.9"	D = 22' 55' 05.9"	D = 12' 43' 56.6"	D = 4' 46' 28.7"
L = 1,349.14'	L = 385.90'	L = 201.08'	L = 65.80'	L = 220.42'
T = 679.79'	T = 224.85'	T = 106.33'	T = 104.37'	T = 110.52'
R = 4,450.00'	R = 300.00'	R = 450.00'	R = 275.97'	R = 1,200.00'
SE = 0.03	SE = 0.04	SE = 0.04	SE = 0.04	SE = 0.04
DS = 50 MPH	DS = 30 MPH	DS = 30 MPH	DS = 35 MPH	DS = 40 MPH

FOR INTERSECTION DETAILS, SEE SHEET 2B-1

REMOVAL OF EXISTING PAVEMENT

FOR -L- PROFILE SEE SHT. 31
FOR -YIA- PROFILE SEE SHT. 42
FOR -YIB- PROFILE SEE SHT. 42
FOR -YIC- PROFILE SEE SHT. 42
FOR -YIE- PROFILE SEE SHT. 43