

6/2/09
 REVISIONS
 MATCHLINE -L- STA. 124 + 50 SEE SHEET 13
 MATCHLINE -L- STA. 138 + 50 SEE SHEET 15

PROJECT REFERENCE NO.	SHEET NO.
R-2577A	RW14
Location and Surveys	
PROJECT SURVEYOR	

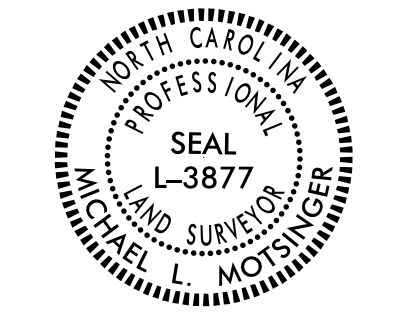

DOCUMENT NOT CONSIDERED FINAL
 UNLESS ALL SIGNATURES COMPLETED

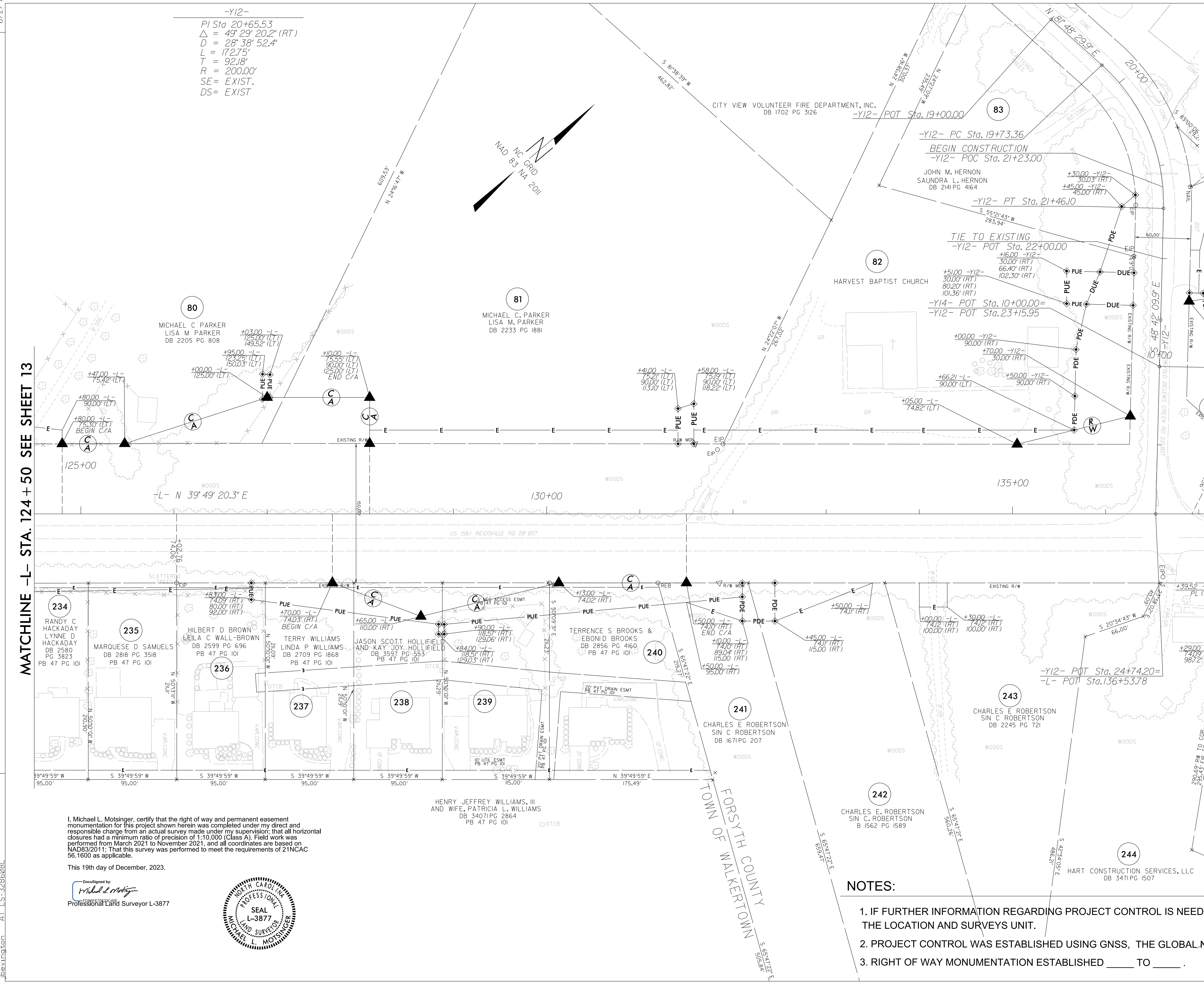

-Y12-
 PI Sta 20+65.53
 $\Delta = 49^{\circ} 29' 20.2''$ (RT)
 $D = 28' 38' 52.4''$
 $L = 172.75'$
 $T = 92.18'$
 $R = 200.00'$
 SE = EXIST.
 DS = EXIST

I, Michael L. Motsinger, certify that the right of way and permanent easement monumentation for this project shown herein was completed under my direct and responsible charge from an actual survey made under my supervision; that all horizontal closures had a minimum ratio of precision of 1:10,000 (Class A). Field work was performed from March 2021 to November 2021, and all coordinates are based on NAD83/2011. That this survey was performed to meet the requirements of 21NCAC 56.1600 as applicable.

This 19th day of December, 2023.

Designed by
 Michael L. Motsinger
 Professional Land Surveyor L-3877



NOTES:

1. IF FURTHER INFORMATION REGARDING PROJECT CONTROL IS NEEDED PLEASE CONTACT THE LOCATION AND SURVEYS UNIT.
2. PROJECT CONTROL WAS ESTABLISHED USING GNSS, THE GLOBAL NAVIGATION SATELLITE SYSTEM.
3. RIGHT OF WAY MONUMENTATION ESTABLISHED _____ TO _____.

S:\Projects\2023\1030\Winston-Ruths Computer\Reel\2577A\Right of Way\Control\Sheets\231214\Files Pulled 2023-12-13\N-2577A_rdy_psh14.dgn
 1030\Winston-Ruths Computer\Reel\2577A\Right of Way\Control\Sheets\231214\Files Pulled 2023-12-13\N-2577A_rdy_psh14.dgn
 1030\Winston-Ruths Computer\Reel\2577A\Right of Way\Control\Sheets\231214\Files Pulled 2023-12-13\N-2577A_rdy_psh14.dgn