

**Location and Surveys**

PROJECT SURVEYOR



**DOCUMENT NOT CONSIDERED FINAL  
UNLESS ALL SIGNATURES COMPLETED**

-Y9-  
 PI Sta 11+62.09  
 $\Delta = 27^{\circ}18'44.3" (RT)$   
 $D = 11^{\circ}01'06.3"$   
 $L = 247.88'$   
 $T = 126.34'$   
 $R = 520.00'$   
 $SE = 0.04$   
 $DS = 35 MPH$

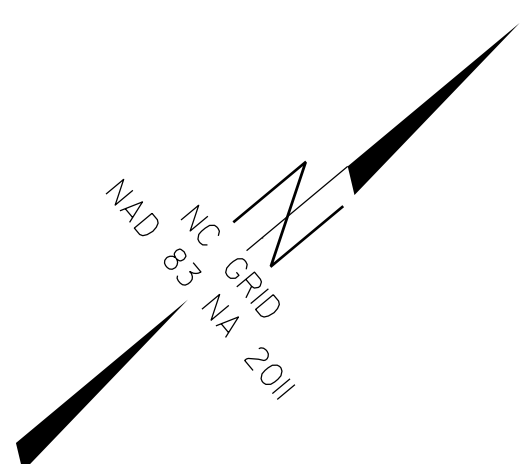

I, Michael L. Mottsinger, certify that the right of way and permanent easement monumentation for this project shown herein was completed under my direct and responsible charge from an actual survey made under my supervision; that all horizontal closures had a minimum ratio of precision of 1:10,000 (Class A). Field work was performed from March 2021 to November 2021, and all coordinates are based on NAD83/2011. That this survey was performed to meet the requirements of 21NCAC 56.1600 as applicable.

This 19th day of December, 2023.

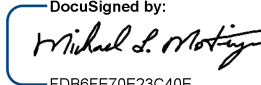
DocuSigned by:  
  
 Professional Land Surveyor L-3877

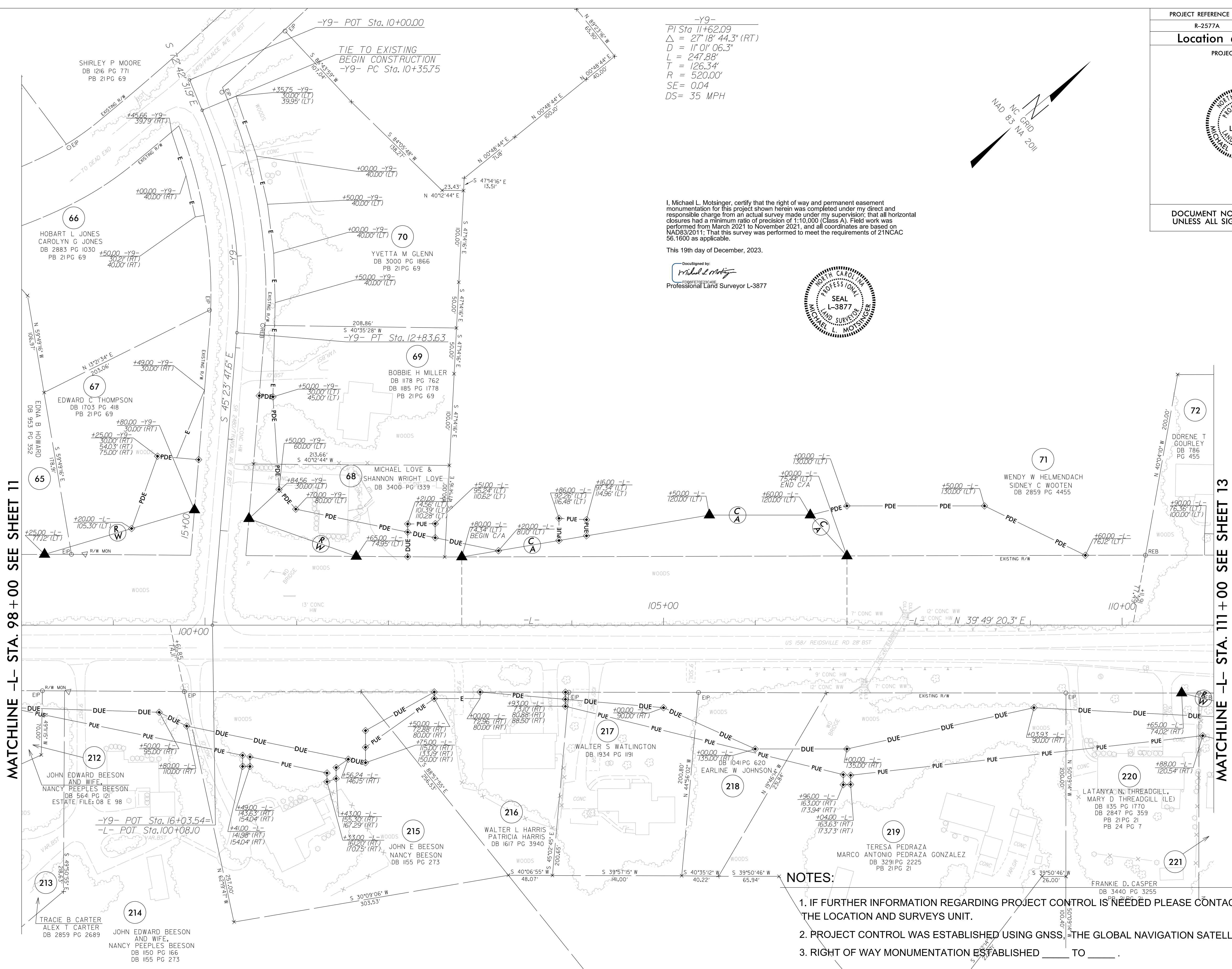
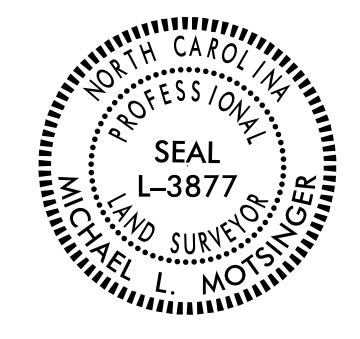

- NOTES:**
1. IF FURTHER INFORMATION REGARDING PROJECT CONTROL IS NEEDED PLEASE CONTACT THE LOCATION AND SURVEYS UNIT.
  2. PROJECT CONTROL WAS ESTABLISHED USING GNSS, THE GLOBAL NAVIGATION SATELLITE SYSTEM.
  3. RIGHT OF WAY MONUMENTATION ESTABLISHED \_\_\_\_\_ TO \_\_\_\_\_.

REVISIONS  
 S:\Projects\09-11-2013\2577A\Right of Way\Control\Sheets\231214\Files Pulled 2023-12-13\R-2577A\_rdy\_psh12.dgn  
 15-DEC-2023 08:44  
 S:\Projects\09-11-2013\2577A\Right of Way\Control\Sheets\231214\Files Pulled 2023-12-13\R-2577A\_rdy\_psh12.dgn  
 AT 15-32262081  
 bevington

MATCHLINE -L- STA. 98 + 00 SEE SHEET 11

MATCHLINE -L- STA. 111 + 00 SEE SHEET 13