

Location and Surveys

PROJECT SURVEYOR



DOCUMENT NOT CONSIDERED FINAL UNLESS ALL SIGNATURES COMPLETED

FULL E. SMITH
DANNY L. MCMULLAN
DB 217 PG 1652
PB 10 PG 117

6/2/09

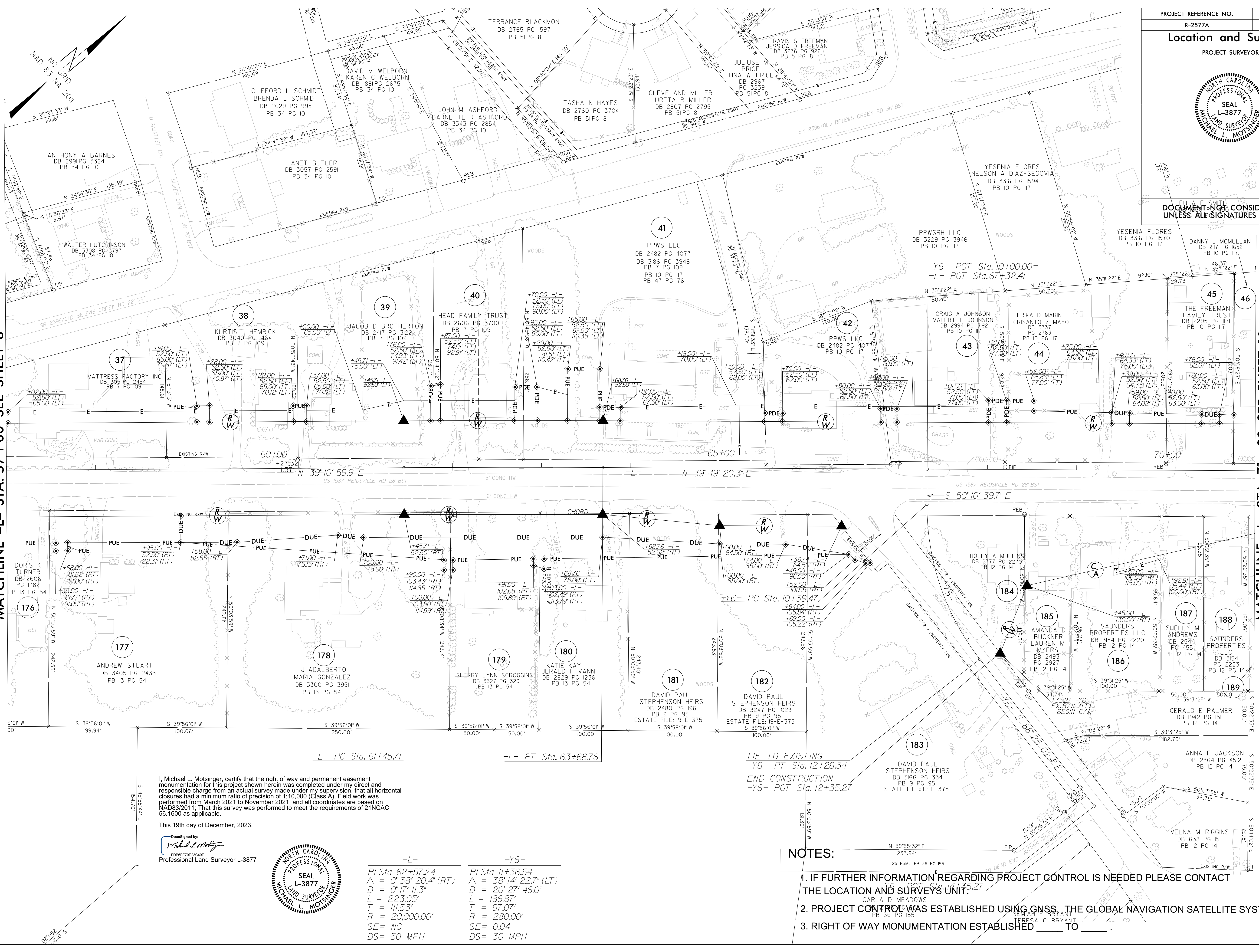

MATCHLINE -L- STA. 57 + 00 SEE SHEET 8

MATCHLINE -L- STA. 71 + 00 SEE SHEET 10

REVISIONS

6/2/09
S:\Projects\2023\12-13\NAR-2577A\rdy_psh09.dgn
Computer: Rurel\2577A\Right of Way\ControllSheets\231214\Files Pulled 2023-12-13\NAR-2577A\rdy_psh09.dgn
AT LS-3286081

I, Michael L. Motes, certify that the right of way and permanent easement monumentation for this project shown herein was completed under my direct and responsible charge from an actual survey made under my supervision; that all horizontal closures had a minimum ratio of precision of 1:10,000 (Class A). Field work was performed from March 2021 to November 2021, and all coordinates are based on NAD83/2011; That this survey was performed to meet the requirements of 21NCAC 56.1600 as applicable.

This 19th day of December, 2023.

DocuSigned by:
Michael L. Motes
Professional Land Surveyor L-3877



-L-	-Y6-
PI Sta 62+57.24	PI Sta 11+36.54
Δ = 0' 38" 20.4" (RT)	Δ = 38' 14" 22.7" (LT)
D = 0' 17" 11.3"	D = 20' 27" 46.0"
L = 223.05'	L = 186.87'
T = 111.53'	T = 97.07'
R = 280.000'	R = 280.000'
SE = NC	SE = 0.04
DS = 50 MPH	DS = 30 MPH

NOTES:

1. IF FURTHER INFORMATION REGARDING PROJECT CONTROL IS NEEDED PLEASE CONTACT THE LOCATION AND SURVEYS UNIT.
2. PROJECT CONTROL WAS ESTABLISHED USING GNSS, THE GLOBAL NAVIGATION SATELLITE SYSTEM.
3. RIGHT OF WAY MONUMENTATION ESTABLISHED TO _____

TIE TO EXISTING
-Y6- PT Sta. 12+26.34
END CONSTRUCTION
-Y6- POT Sta. 12+35.27