

Location and Surveys

PROJECT SURVEYOR

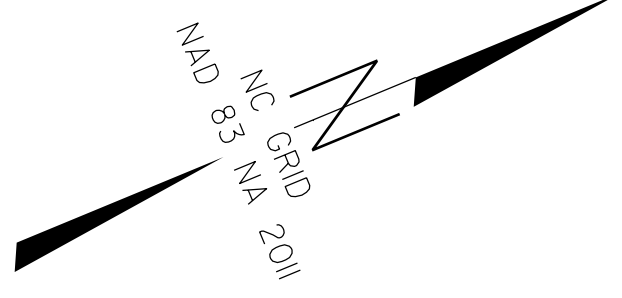

DOCUMENT NOT CONSIDERED FINAL
UNLESS ALL SIGNATURES COMPLETED



I, Michael L. Motsinger, certify that the right of way and permanent easement monumentation for this project shown herein was completed under my direct and responsible charge from an actual survey made under my supervision; that all horizontal closures had a minimum ratio of precision of 1:10,000 (Class A). Field work was performed from March 2021 to November 2021, and all coordinates are based on NAD83/2011; That this survey was performed to meet the requirements of 21NCAC 56.1600 as applicable.

This 19th day of December, 2023.

DocuSigned by:
Michael L. Motsinger
F0B6FE7E23C40E
Professional Land Surveyor L-3877

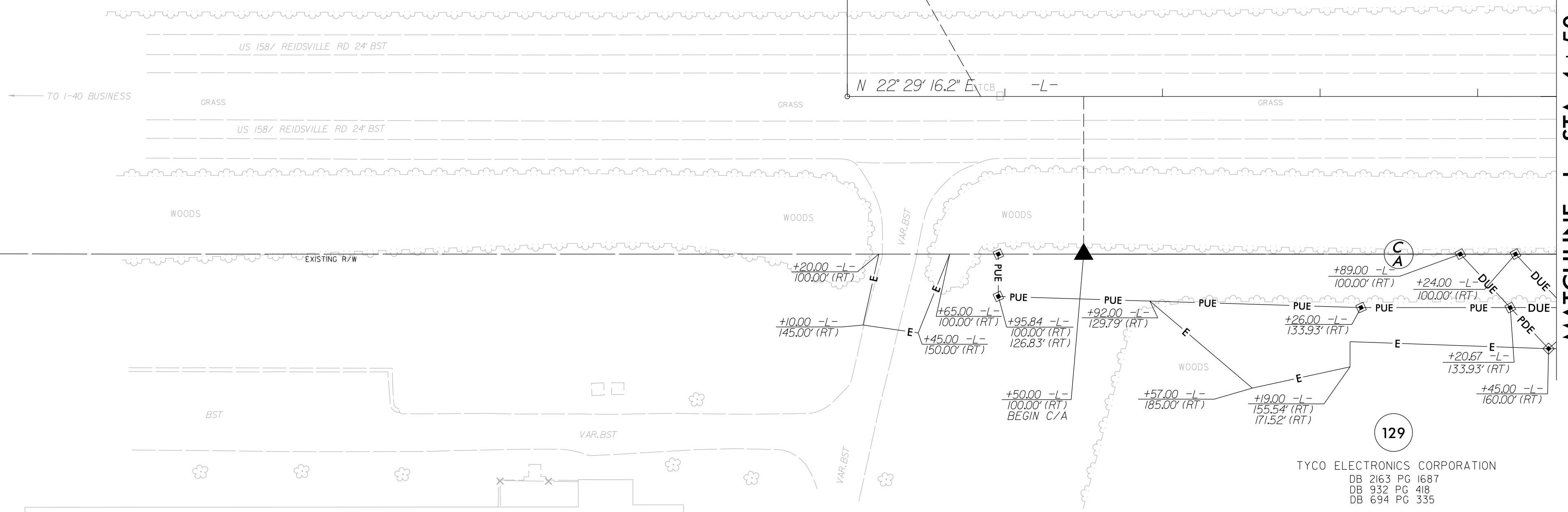
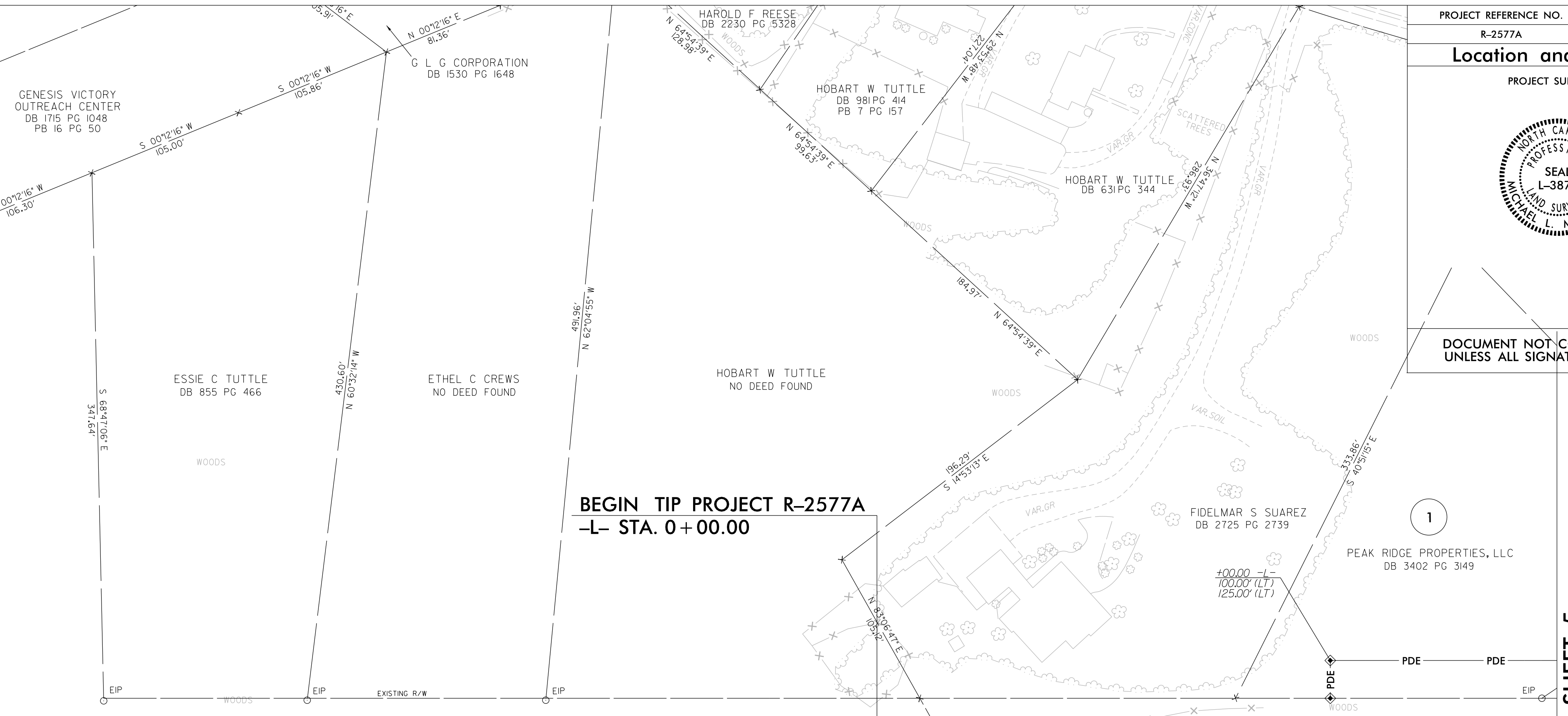
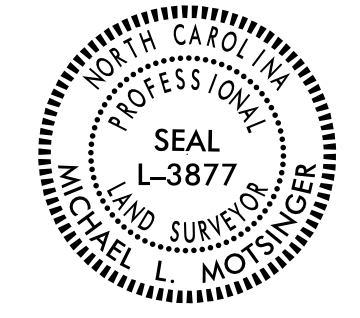

129
TYCO ELECTRONICS CORPORATION
DB 2163 PG 1687
DB 932 PG 418
DB 694 PG 335

NOTES:

1. IF FURTHER INFORMATION REGARDING PROJECT CONTROL IS NEEDED PLEASE CONTACT THE LOCATION AND SURVEYS UNIT.
2. PROJECT CONTROL WAS ESTABLISHED USING GNSS, THE GLOBAL NAVIGATION SATELLITE SYSTEM.
3. RIGHT OF WAY MONUMENTATION ESTABLISHED _____ TO _____.

REVISIONS

18_DEC_2023_15:33 Winston_Ruths Computer\Ru-e1\R2577A\Right of Way\ControlSheets.231214\F1les Pulled 2023-12-13\NR-2577A_rdy_psh04.dgn
 S:\Projects\063\Winston_Ruths Computer\Ru-e1\R2577A\Right of Way\ControlSheets.231214\F1les Pulled 2023-12-13\NR-2577A_rdy_psh04.dgn
 AT LS-3286081

MATCHLINE -L- STA. 4 + 50 SEE SHEET 5