

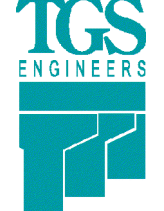

| -L- CURVE DATA | | -YI- CURVE DATA | |
|--------------------------------------|--------------------------------------|--------------------------------------|-------|
| PI Sta 27+20.62 | PI Sta 34+63.28 | PI Sta 18+08.44 | |
| $\Delta = 2^{\circ} 41' 35.1''$ (LT) | $\Delta = 0^{\circ} 49' 54.2''$ (RT) | $\Delta = 0^{\circ} 12' 35.6''$ (RT) | |
| D = 0' 14' 01.9" | D = 1' 08' 45.3" | D = 0' 06' 52.5" | |
| L = 1151.58' | L = 72.58' | L = 183.17' | |
| T = 575.90' | T = 36.29' | T = 91.59' | |
| R = 24500.00' | R = 5000.00' | R = 50000.00' | |
| SE = NC | SE = NC | SE = NC | |
| DS = 60+ MPH | DS = 40 MPH | DS = 60+ MPH | 30+00 |

| | |
|---|-------------------|
| PROJECT REFERENCE NO. U-6036 | SHEET NO. RW05 |
| Location and Surveys | |
|  TGS ENGINEERS 201 WEST MARION STREET SUITE 200 SHELBY, NC 28150 PH (704) 476-0003 CORP. LICENSE NO.: C-0275 | |
| PROJECT SURVEYOR | |
|  DocuSigned by: Matthew Cornwell EBD38F11473E475 2/9/2021 | |

MATCH LINE STA. -L- 24+00
MATCH TO SHEET NO. RW04

MATCH LINE STA. -L- 38+00
MATCH TO SHEET NO. RW06

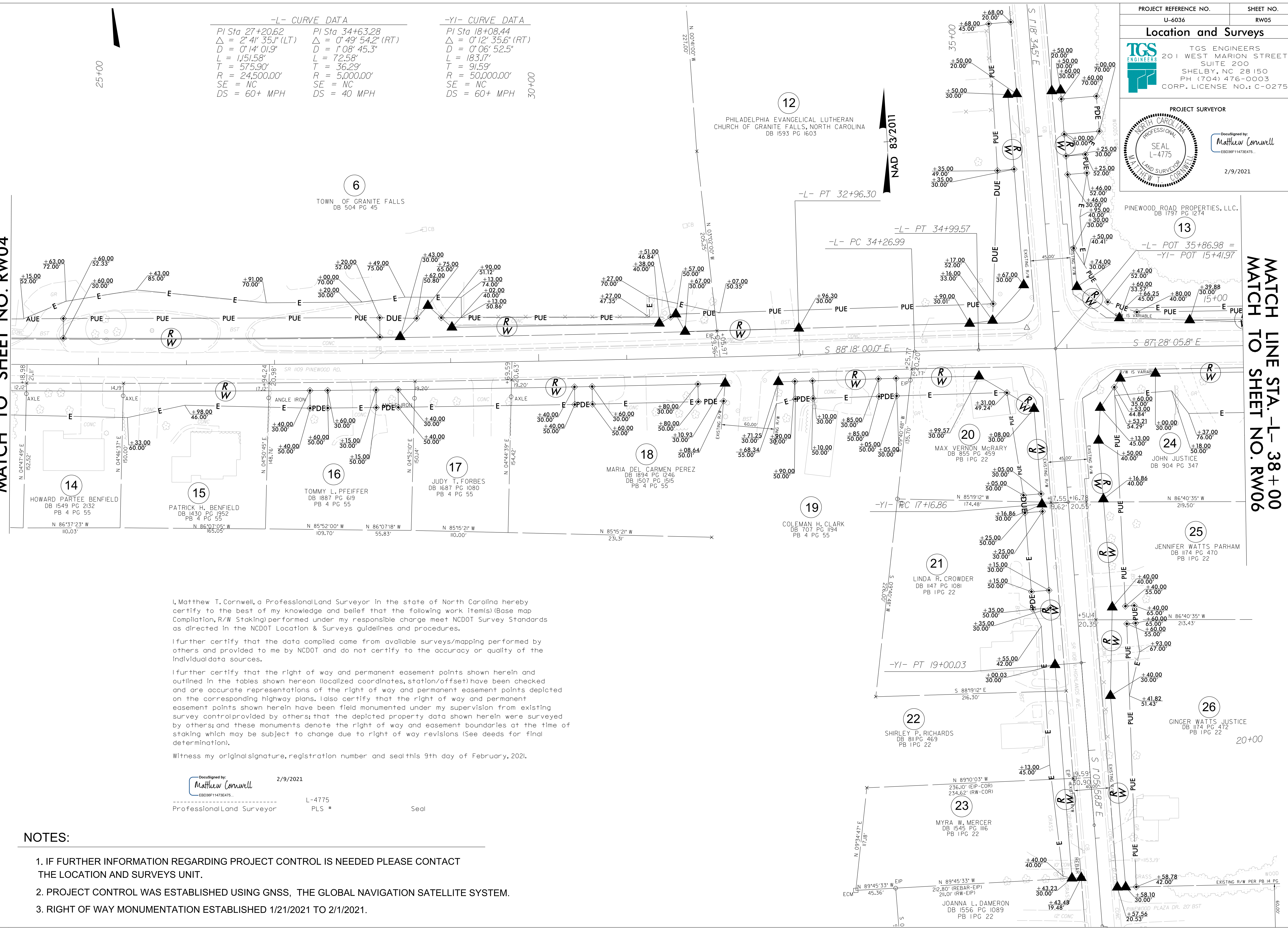

I, Matthew T. Cornwell, a Professional Land Surveyor in the state of North Carolina hereby certify to the best of my knowledge and belief that the following work item(s) (Base map Compilation, R/W Staking) performed under my responsible charge meet NCDOT Survey Standards as directed in the NCDOT Location & Surveys guidelines and procedures.

I further certify that the data compiled came from available surveys/mapping performed by others and provided to me by NCDOT and do not certify to the accuracy or quality of the individual data sources.

I further certify that the right of way and permanent easement points shown herein and outlined in the tables shown hereon (localized coordinates, station/offset) have been checked and are accurate representations of the right of way and permanent easement points depicted on the corresponding highway plans. I also certify that the right of way and permanent easement points shown herein have been field monumented under my supervision from existing survey control provided by others; that the depicted property data shown herein were surveyed by others; and these monuments denote the right of way and easement boundaries at the time of staking which may be subject to change due to right of way revisions (See deeds for final determination).

Witness my original signature, registration number and seal this 9th day of February, 2021.

DocuSigned by:

 EBD38F11473E475
 Professional Land Surveyor L-4775 Seal
 2/9/2021 PLS *

NOTES:

1. IF FURTHER INFORMATION REGARDING PROJECT CONTROL IS NEEDED PLEASE CONTACT THE LOCATION AND SURVEYS UNIT.
2. PROJECT CONTROL WAS ESTABLISHED USING GNSS, THE GLOBAL NAVIGATION SATELLITE SYSTEM.
3. RIGHT OF WAY MONUMENTATION ESTABLISHED 1/21/2021 TO 2/1/2021.

REVISIONS

09.FEB.2021 08:21
 C:\Users\mccornwell\OneDrive\Work\Projects\U6036\U6036.u6036.1.s_rw05.dgn
 mccornwell MAT MCCORNWELL.LLAPTOP