

DATE: 1/19/2023  
TIME: 10:26:00 AM

USER: rmuench  
DIR: \\vnc\acomet\com\In\SA\MEFA\Projects\60436195-B-465A\00\_L\K\9\CL\CAD\VO\_MCDOT\_TTP\Structures\04\_Drawings\400\_75\_559\_B4654\_SML\_BTL.dgn

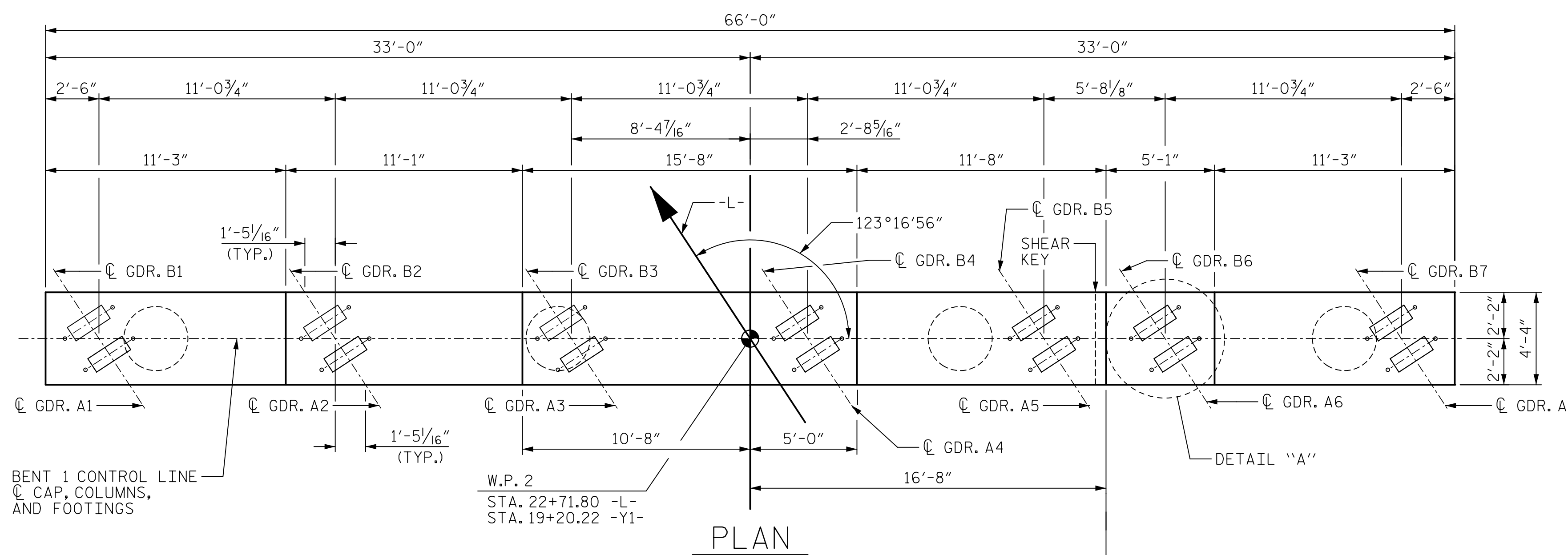

NOTES:

STIRRUPS IN CAP MAY BE SHIFTED AS NECESSARY TO CLEAR ANCHOR BOLTS.

HOOCS ON V1 BARS MAY BE TURNED AS NECESSARY FOR PLACING REINFORCING STEEL.

FOR ADDITIONAL SECTIONS AND DETAILS, SEE SHEET 2 OF 3.

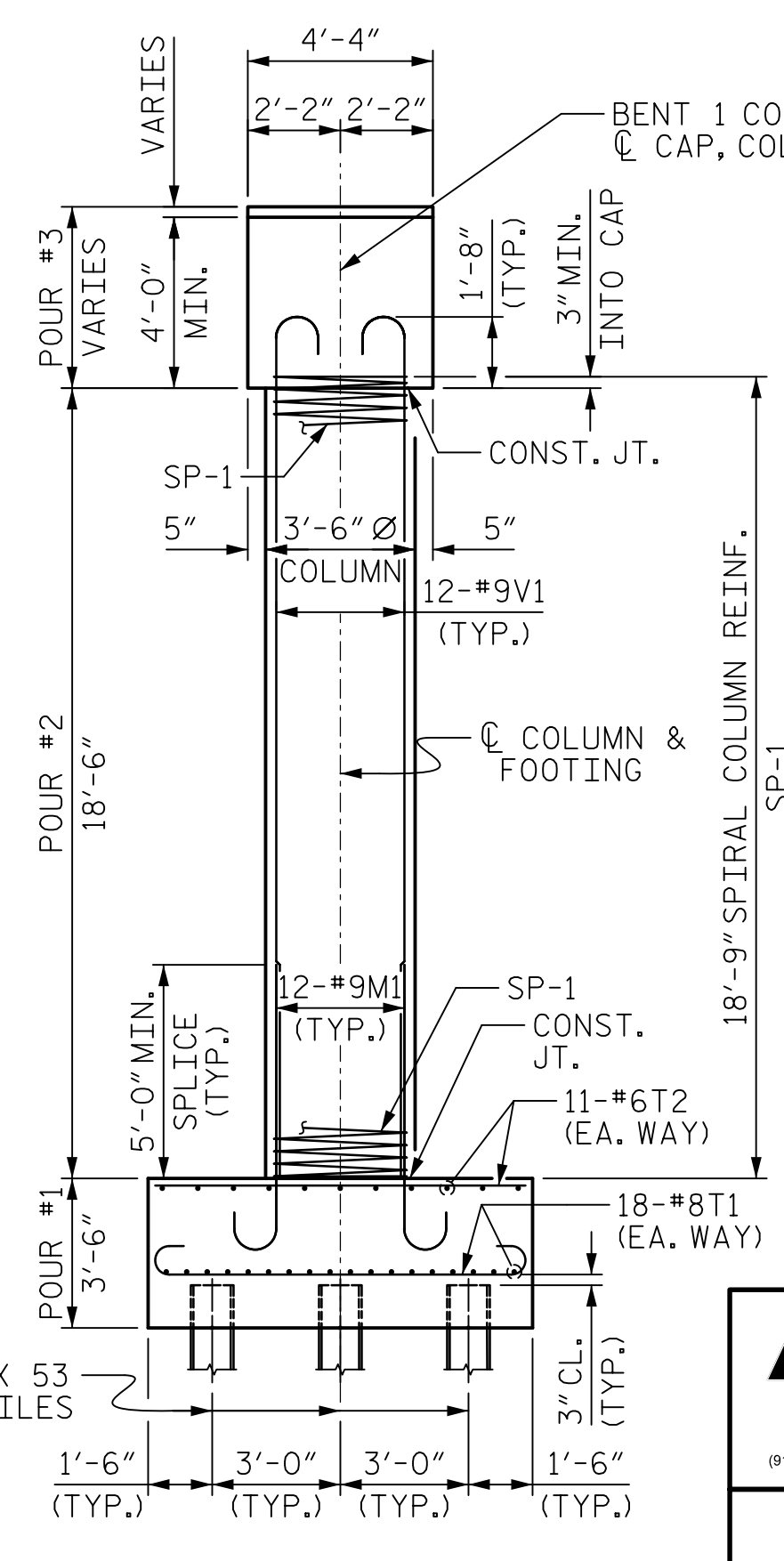
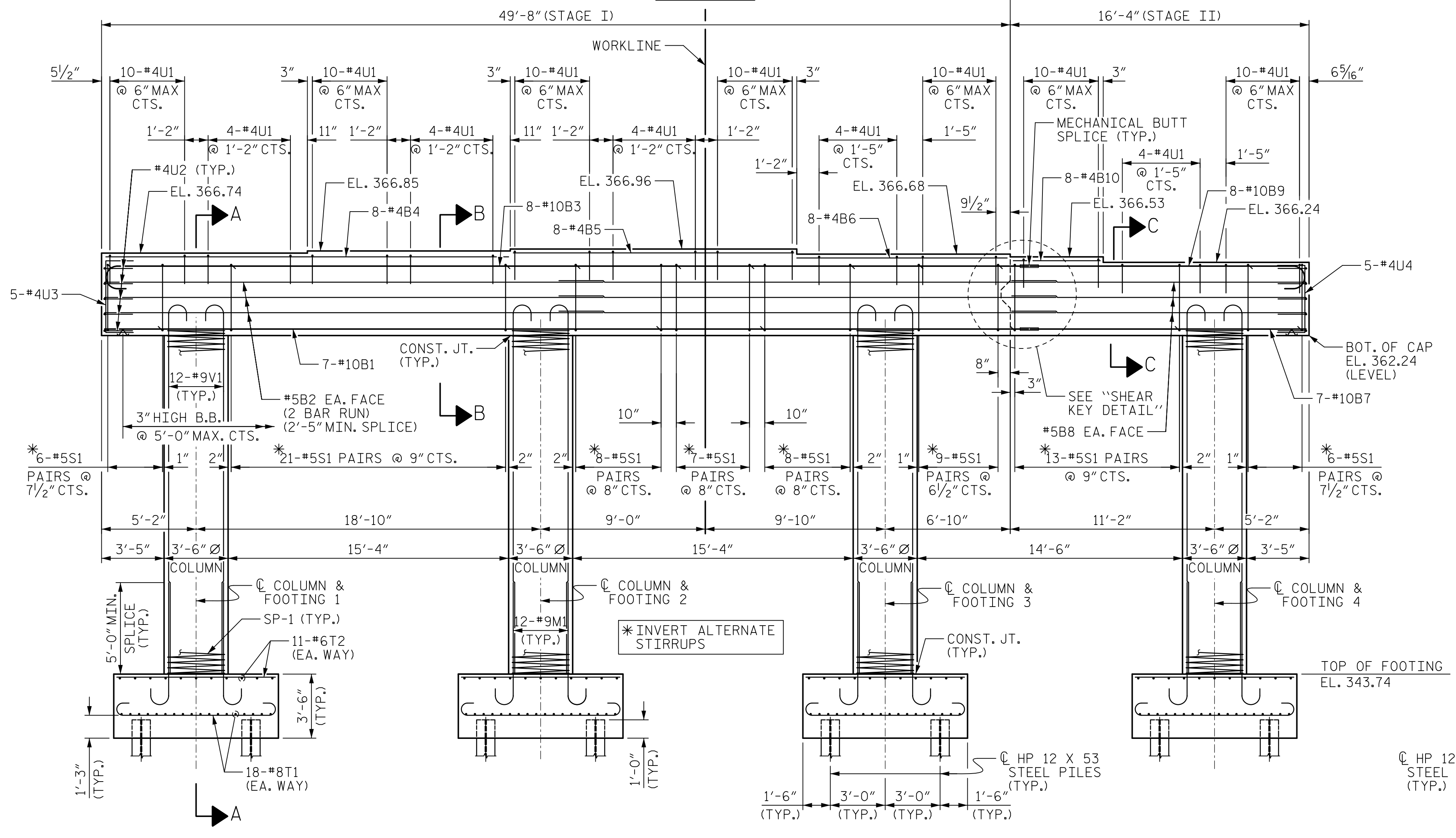
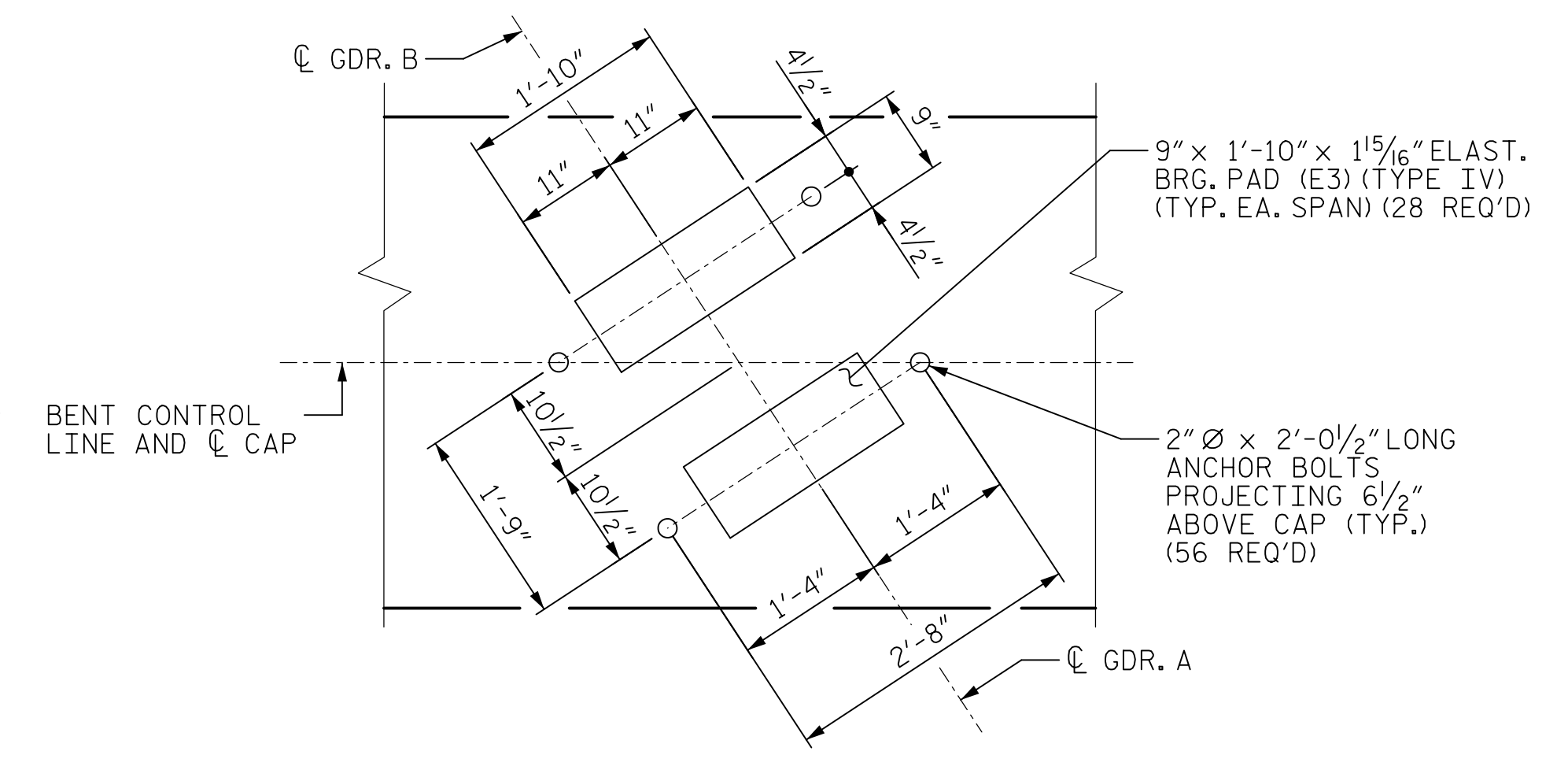

PROJECT NO. B-4654

WAKE COUNTY

STATION: 22+71.80 -L-

SHEET 1 OF 3

**AECOM**

AECOM TECHNICAL SERVICES OF NC, INC.  
5438 WADE PARK BOULEVARD, SUITE 200  
RALEIGH, NC 27607  
(919) 854-4200 www.aecom.com  
AECOM License No. F-0342

**PROFESSIONAL ENGINEER**

John C. Morrison  
SEAL 0030474  
C. MORRISON

1/19/2023

STATE OF NORTH CAROLINA DEPARTMENT OF TRANSPORTATION RALEIGH					
SUBSTRUCTURE					
BENT 1					
REVISIONS					
NO.	BY:	DATE:	NO.	BY:	DATE:
1			3		
2			4		
SHEET NO. S-38					TOTAL SHEETS 49

DRAWN BY : K. MUENCH DATE : 05/2022  
 CHECKED BY : J.C. MORRISON DATE : 05/2022  
 DESIGNED BY : D. RITACCO DATE : 05/2022  
 DESIGN CHECKED BY : J.C. MORRISON DATE : 05/2022

DOCUMENT NOT CONSIDERED FINAL UNLESS ALL SIGNATURES COMPLETED