

DATE: 1/19/2023  
TIME: 10:48:57 AM

USER: r\_morri...  
DIR: \\vncorcom\...  
PROJECT: USRAL3\Legacy\Projects\60436195-B-465A-000\WorK\910\CAD\YO\_MCDOT\_TIP\Structures\04\_Drawings\400\_DT\_534\_LB#654\_SKU\_L\_EBI\_2.dgn

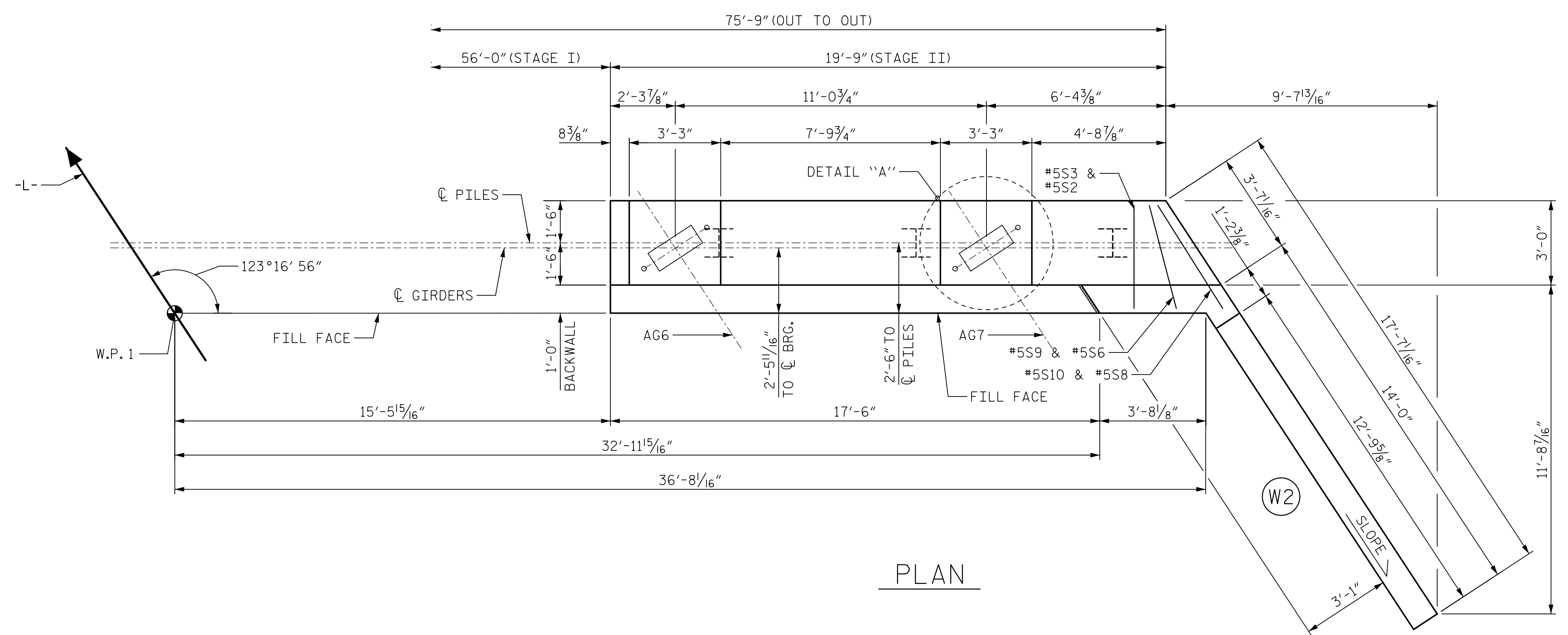

PLAN

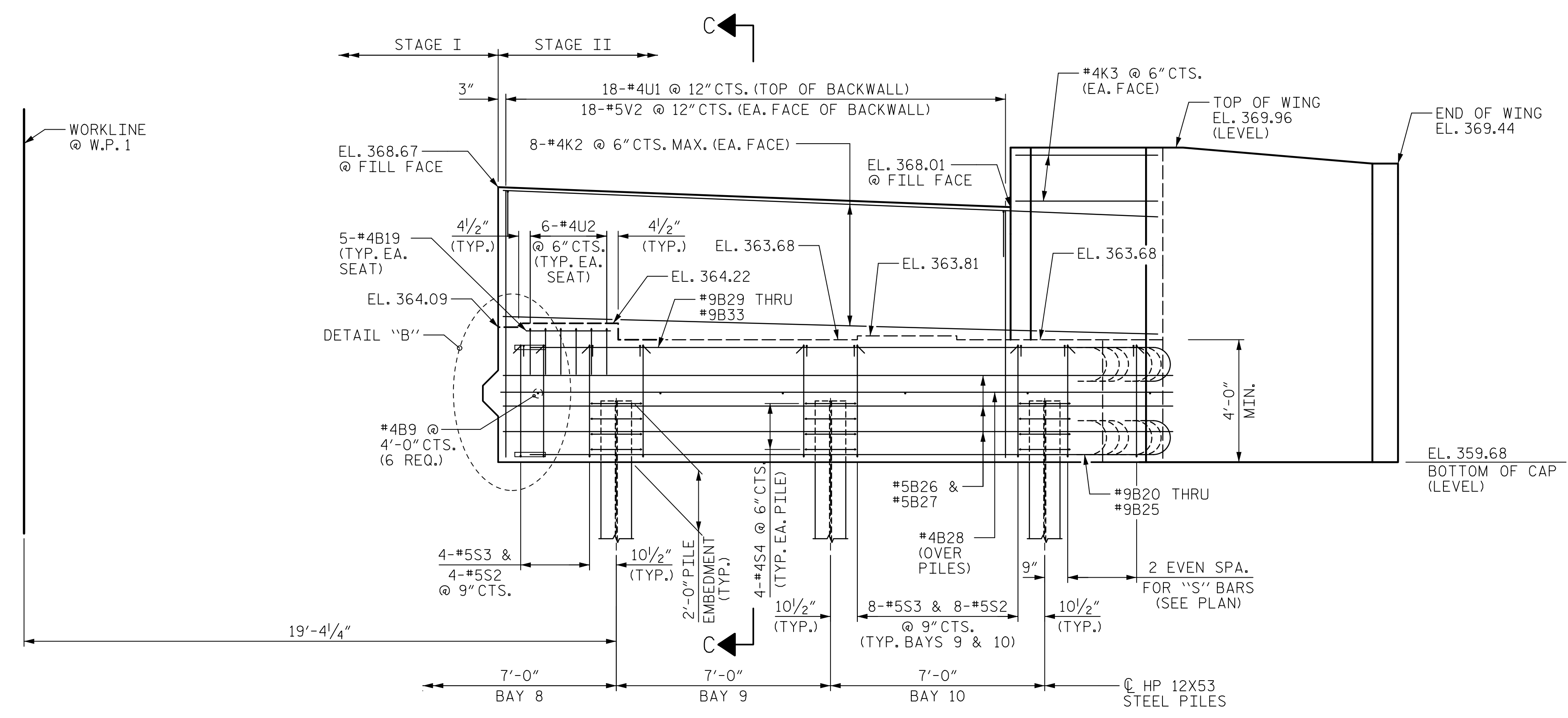

ELEVATION

NOTES:  
FOR NOTES, SEE SHEET 1 OF 5.

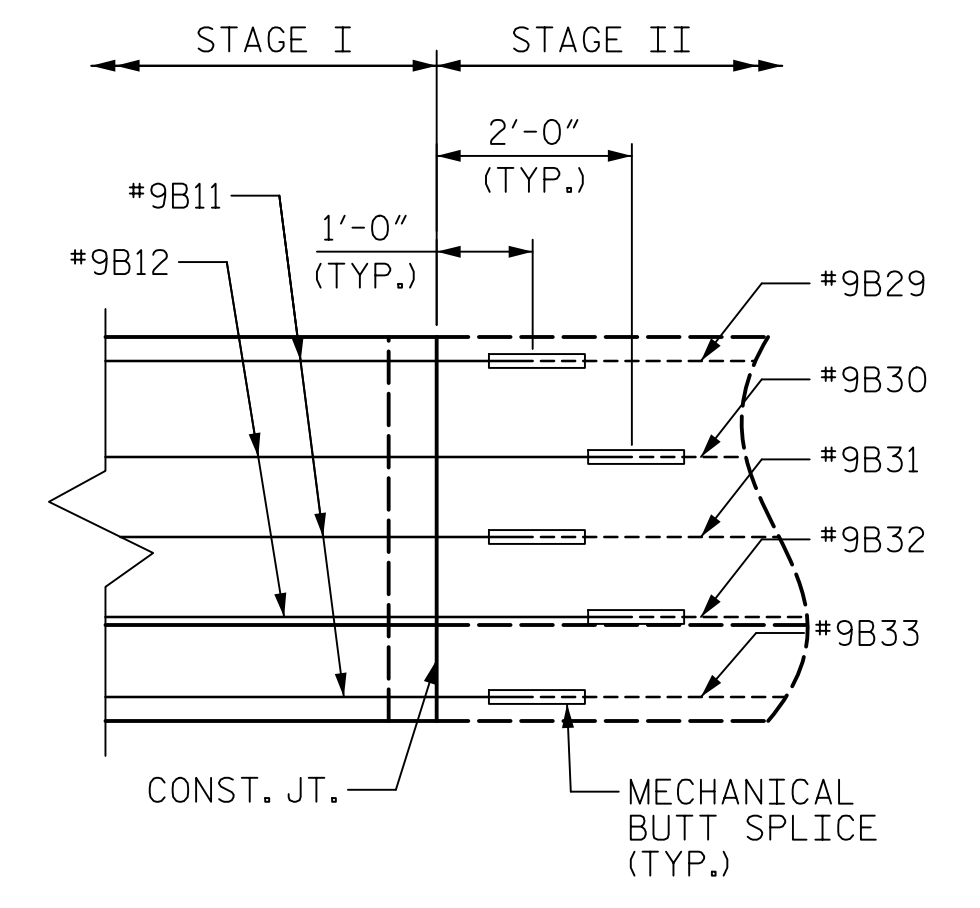

SECTION D-D  
(TOP BARS SHOWN)

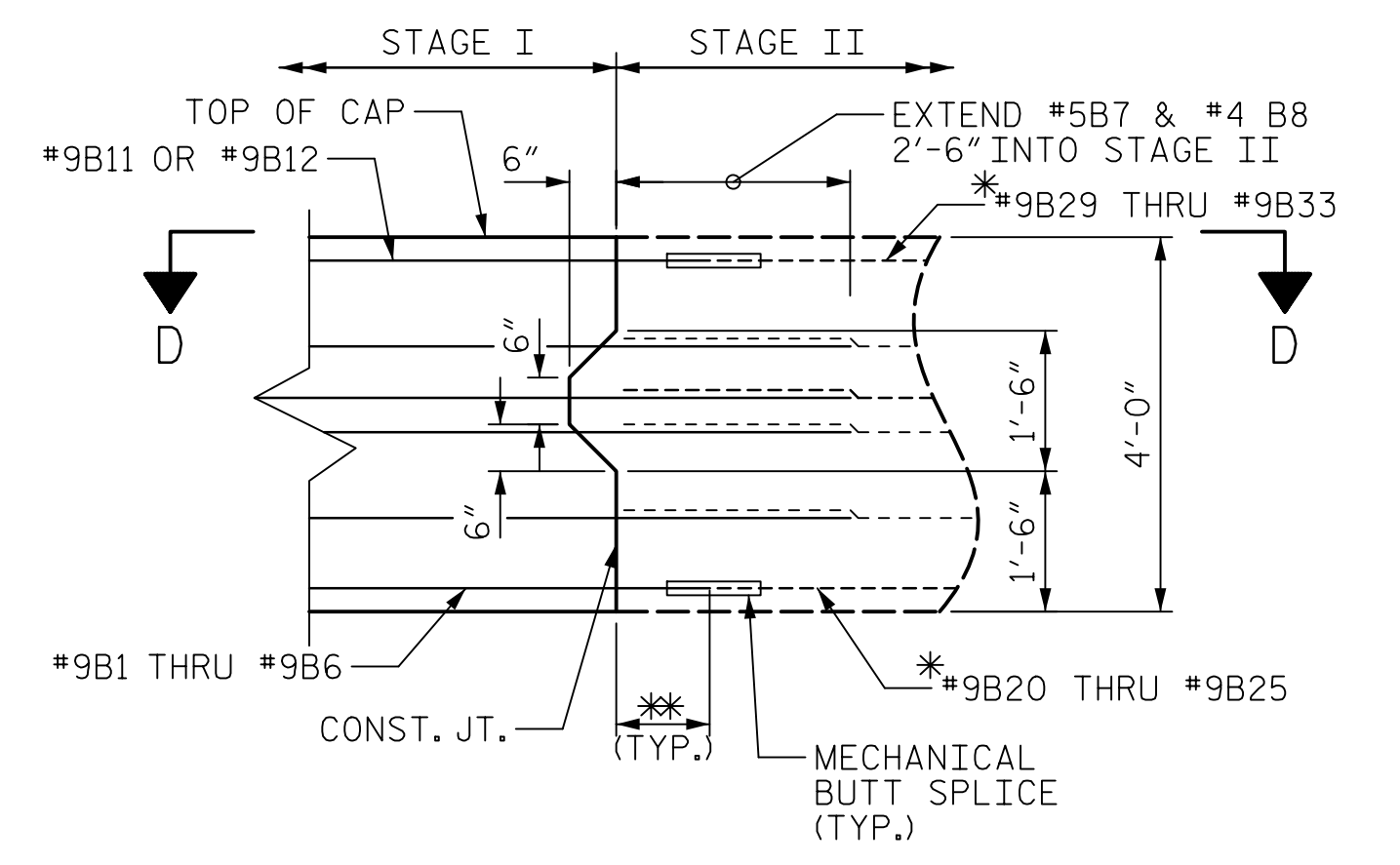

DETAIL "B"

- \* STAGE I TOP AND BOTTOM "B" BARS ARE DETAILED WITH STAGGERED 1'-0" AND 2'-0" EXTENSIONS BEYOND CONSTRUCTION JOINT.
- \* PLACE ALL BARS IN STAGE II AT OR NEAR THE END OF BARS EXTENDING FROM STAGE I.

PROJECT NO. B-4654  
WAKE COUNTY  
 STATION: 22+71.80 -L-

SHEET 2 OF 5

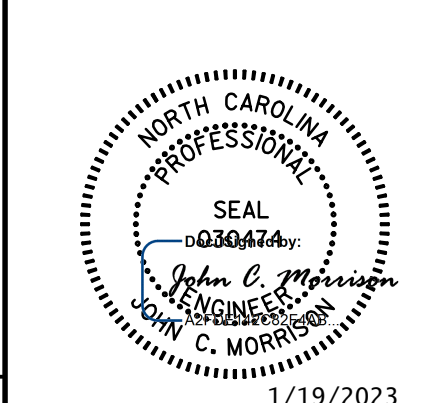

STATE OF NORTH CAROLINA  
 DEPARTMENT OF TRANSPORTATION  
 RALEIGH  
 SUBSTRUCTURE  
 END BENT 1  
 (STAGE II)

DRAWN BY : T.B. STUMP	DATE : 01/2019
CHECKED BY : J.C. MORRISON	DATE : 01/2019
DESIGNED BY : T.B. STUMP	DATE : 01/2019
DESIGN CHECKED BY : J.C. MORRISON	DATE : 01/2019

DOCUMENT NOT CONSIDERED  
 FINAL UNLESS ALL  
 SIGNATURES COMPLETED

REVISIONS						SHEET NO. S-34
NO.	BY:	DATE:	NO.	BY:	DATE:	
1			3			TOTAL SHEETS 49
2			4			

1/19/2023