

DATE: 1/19/2023  
 TIME: 9:16:37 AM  
 USER: rmuench  
 DN: /cn=USRA\3\loggy\Projects\60436195-B-465A-900\kier.k910\CAD\VO\_MCDOT\_TTP\Structures\04\_Drawings\4001\_009\_B4654\_SMU\_P51.dgn  
 Updates\4001\_009\_B4654\_SMU\_P51.dgn

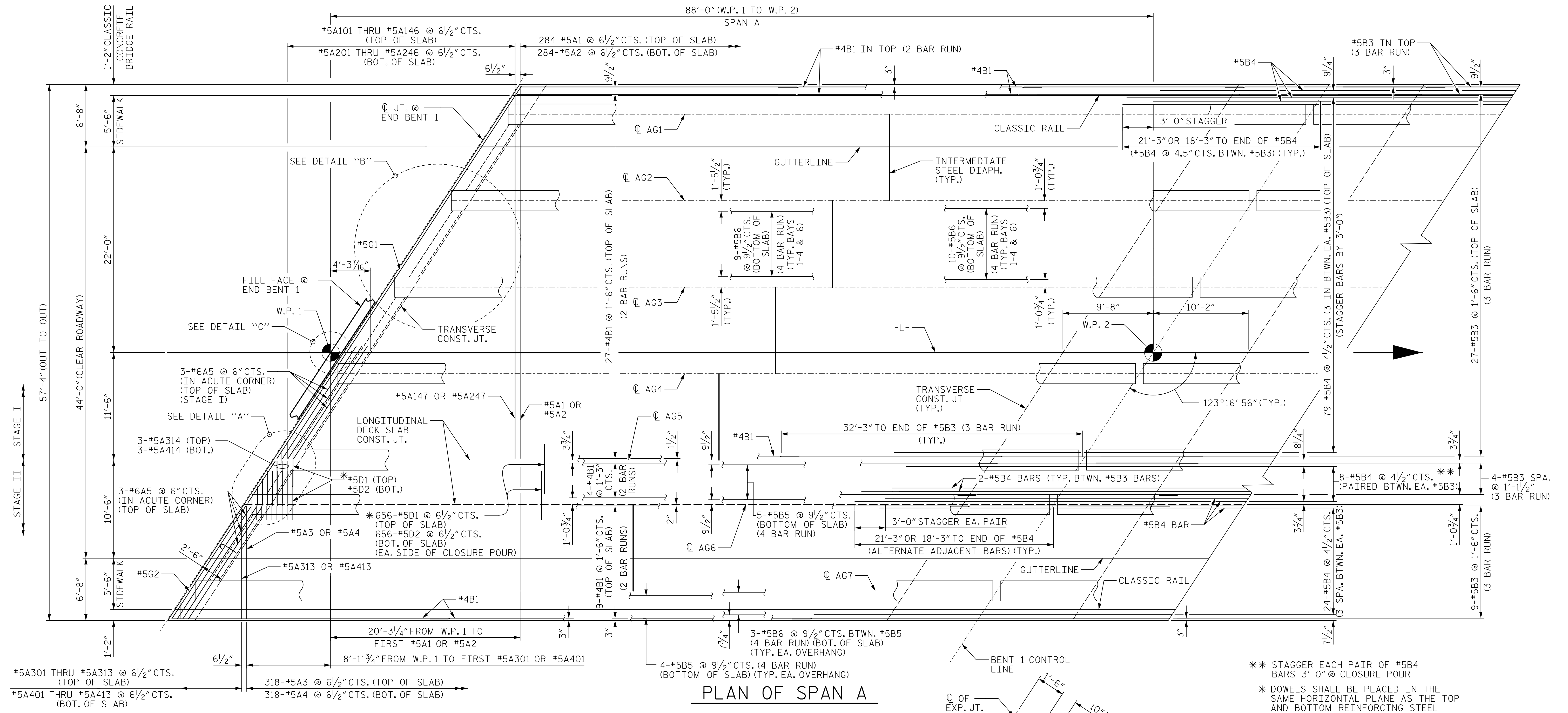

**PLAN OF SPAN A**

\*\* STAGGER EACH PAIR OF #5B4 BARS 3'-0" @ CLOSURE POUR  
 \* DOWELS SHALL BE PLACED IN THE SAME HORIZONTAL PLANE AS THE TOP AND BOTTOM REINFORCING STEEL ("A" BARS).

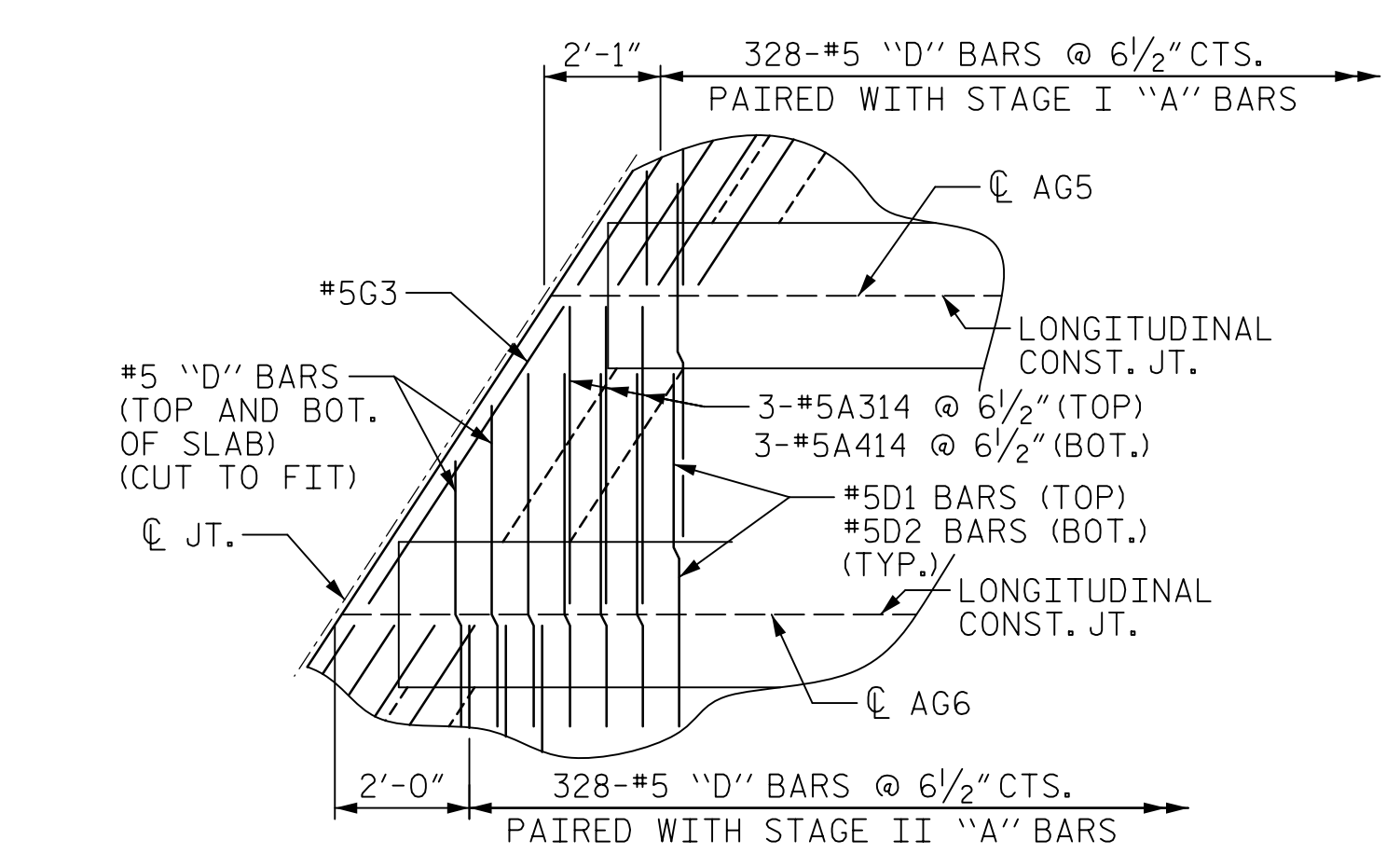

**DECK REINFORCEMENT**

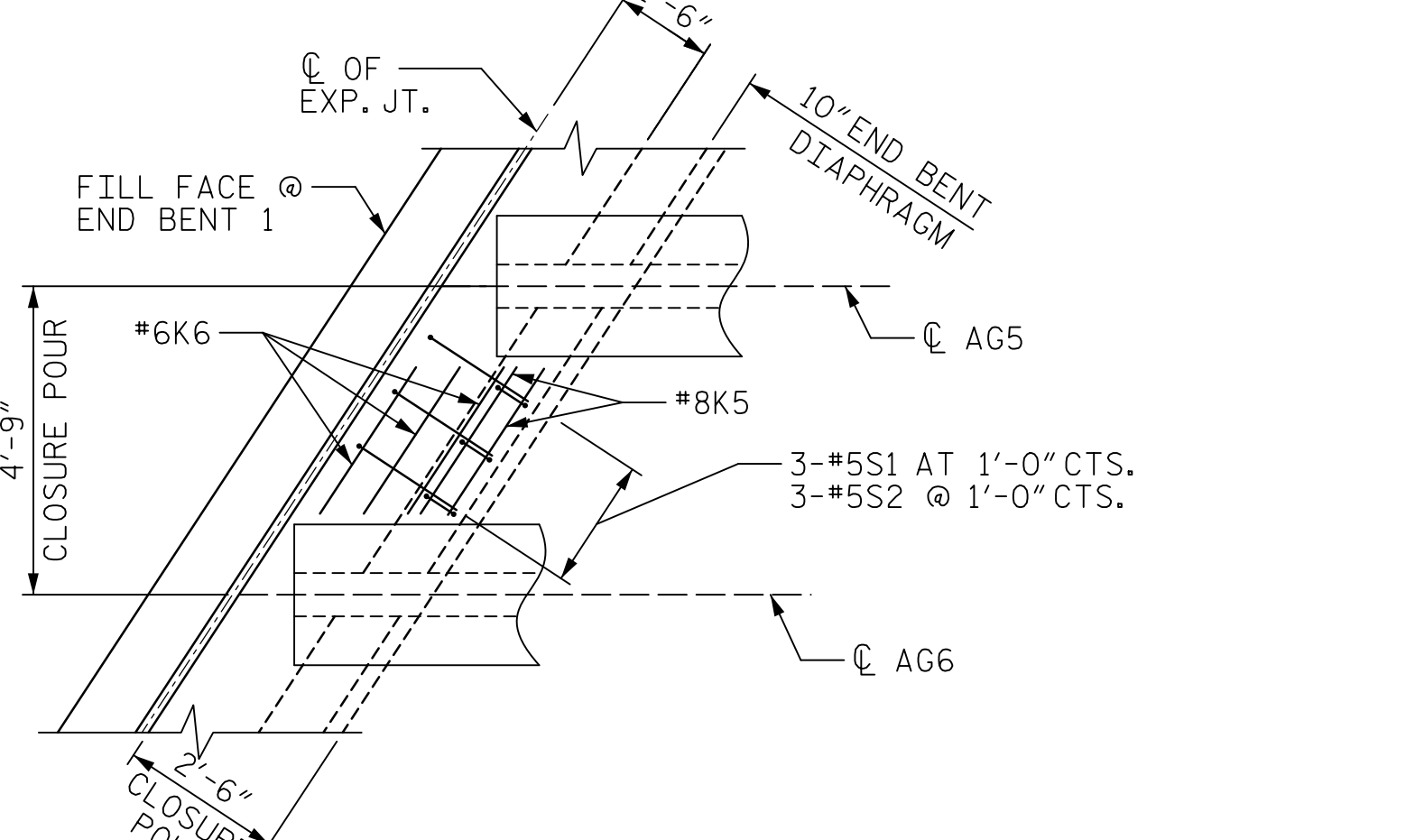

**END BENT DIAPHRAGM**

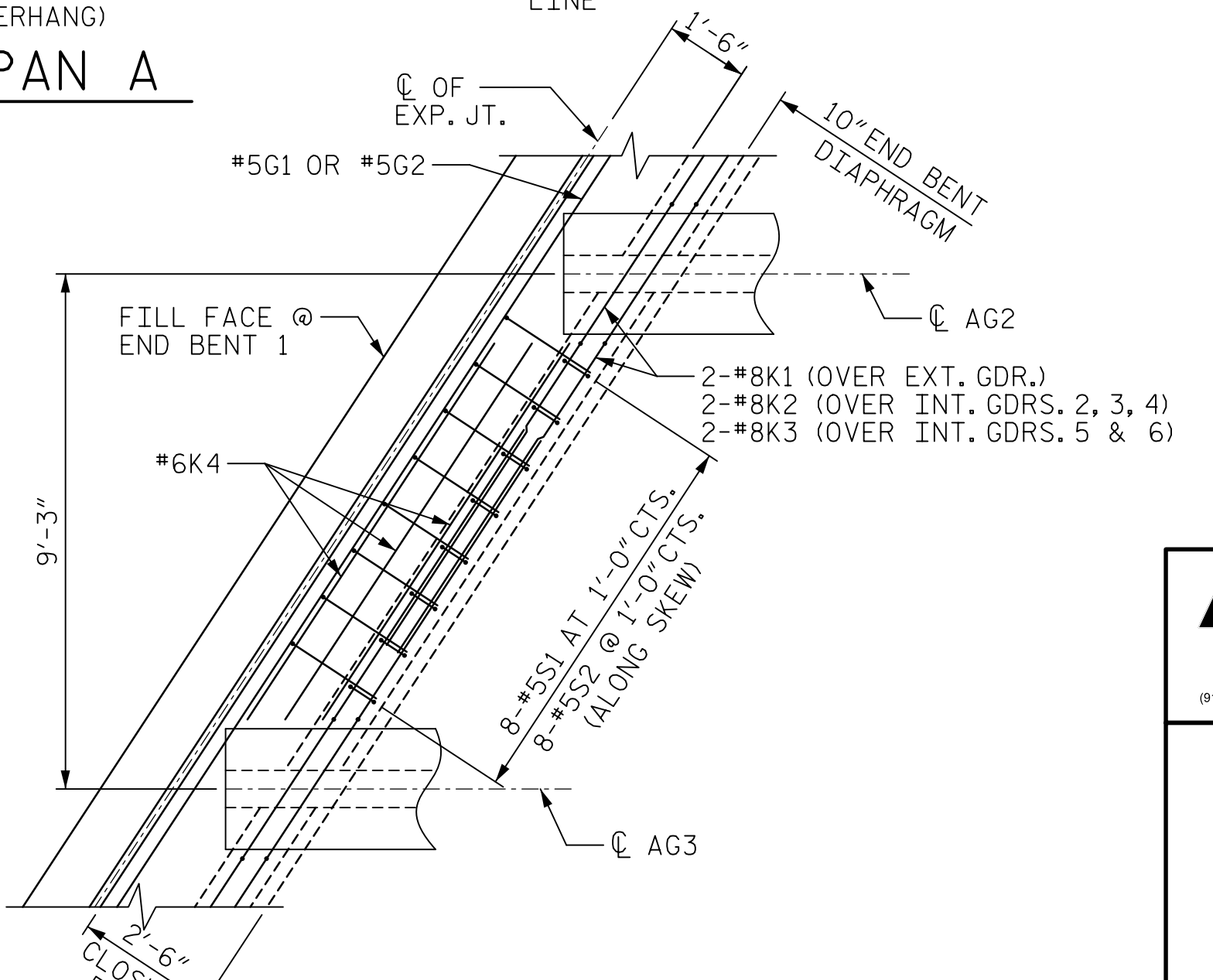

**DETAIL "B"**

(END BENT DIAPHRAGM)  
(J1 BARS NOT SHOWN FOR CLARITY)

PROJECT NO. B-4654  
 WAKE COUNTY  
 STATION: 22+71.80 -L-  
 SHEET 1 OF 2



STATE OF NORTH CAROLINA  
 DEPARTMENT OF TRANSPORTATION  
 RALEIGH  
 SUPERSTRUCTURE  
 PLAN OF SPANS  
 SPAN A

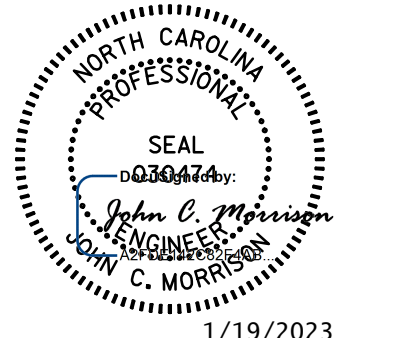

REVISIONS						SHEET NO.
NO.	BY:	DATE:	NO.	BY:	DATE:	5-09
1			3			TOTAL SHEETS
2			4			49

DOCUMENT NOT CONSIDERED FINAL UNLESS ALL SIGNATURES COMPLETED

DRAWN BY : K. MUENCH DATE : 05/2022  
 CHECKED BY : J.C. MORRISON DATE : 05/2022  
 DESIGNED BY : D. RITACCO DATE : 05/2022  
 DESIGN CHECKED BY : J.C. MORRISON DATE : 05/2022

**DETAIL "A"**