

DATE: 1/19/2023  
TIME: 9:03:45 AM

USER: jmuench  
DIR: \\vncor\comnet\comnet\sa\AMEFA\RAleigh\USRAL3\Legacy\Projects\60436\B5-B-465A\00L\Wor\K\9\CL\CAD\YO\_MCDOT\_TIP\Structures\04\_Drawings\2022\_Updates\400\_LL\_S06\_B465A\_LSMU\_SE02.dgn

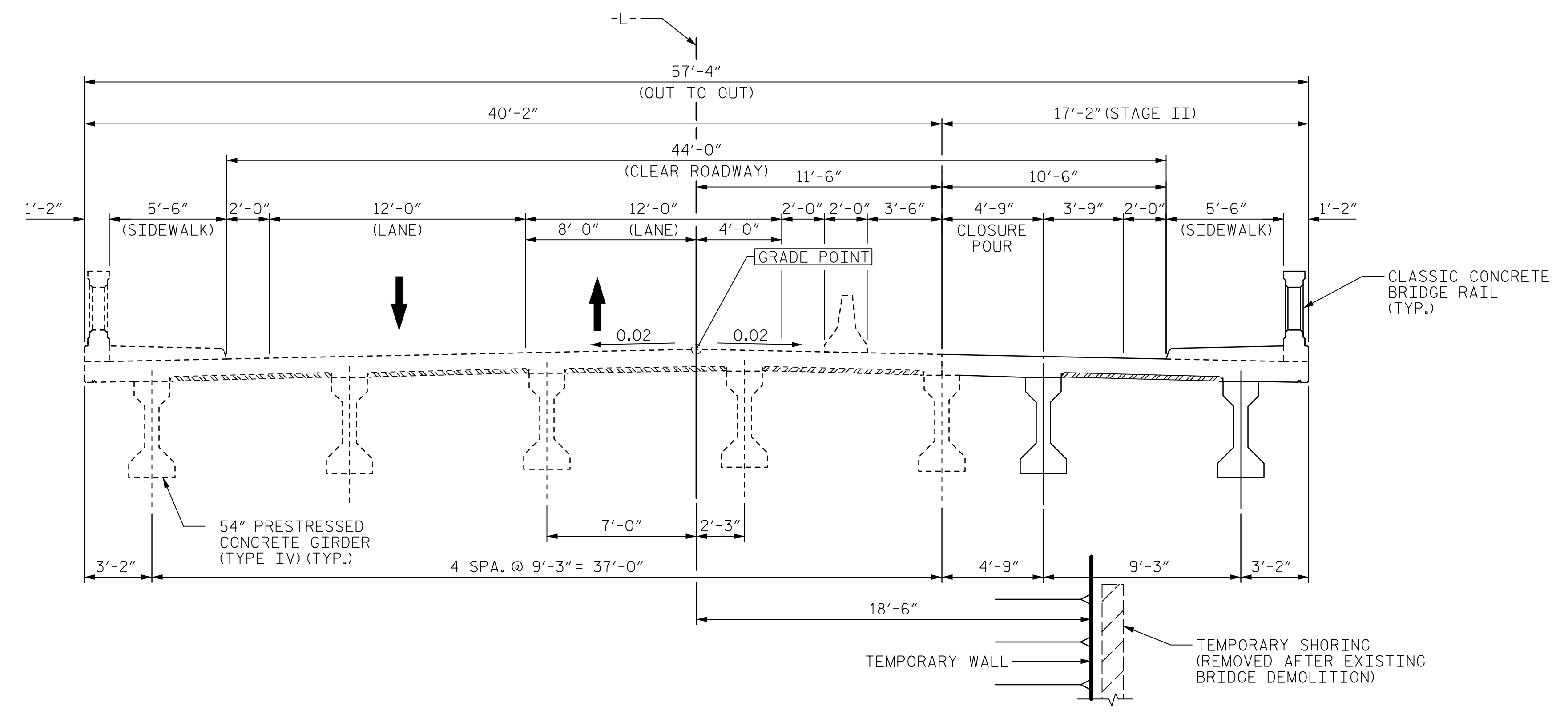

**STAGE II CONSTRUCTION**  
(SHIFT TRAFFIC ONTO STAGE I CONSTRUCTION;  
REMOVE EXISTING BRIDGE AND TEMPORARY SHORING;  
CONSTRUCT STAGE II INCL. CLOSURE POUR)

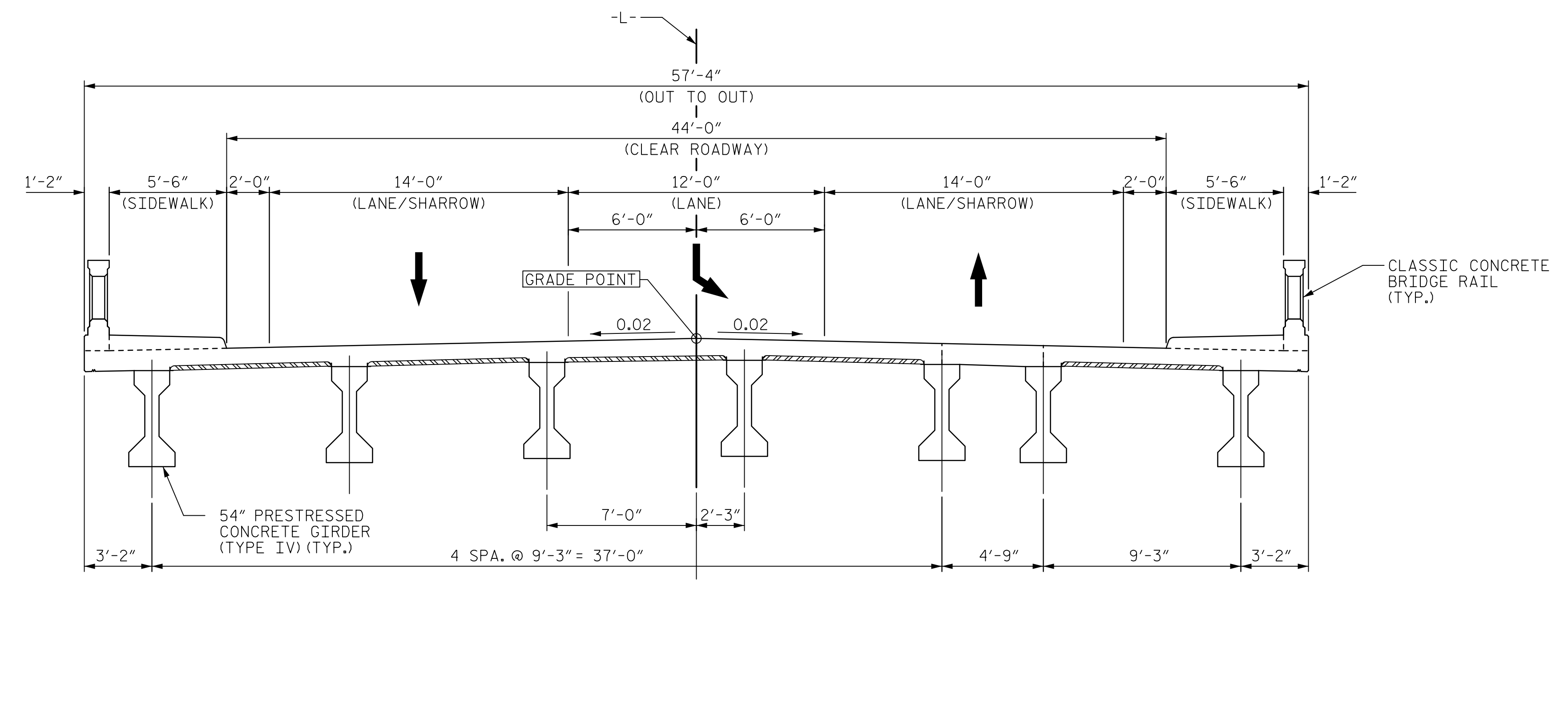

**FINAL CONSTRUCTION**  
(REMOVE PORTABLE BARRIER;  
PROVIDE FINAL LANE CONFIGURATION)

PROJECT NO. B-4654  
WAKE COUNTY  
STATION: 22+71.80 -L-  
SHEET 2 OF 2

**AECOM**  
AECOM TECHNICAL SERVICES OF NC, INC.  
5438 WADE PARK BOULEVARD, SUITE 200  
RALEIGH, NC 27607  
(919) 854-6200 www.aecom.com  
AECOM License No. F-0342

**SEAL**  
NORTH CAROLINA PROFESSIONAL ENGINEER  
030474  
John C. Morrison  
1/19/2023

STATE OF NORTH CAROLINA DEPARTMENT OF TRANSPORTATION RALEIGH					
GENERAL DRAWING					
CONSTRUCTION SEQUENCE					
REVISIONS					
NO.	BY:	DATE:	NO.	BY:	DATE:
1			3		
2			4		
SHEET NO. S-06					TOTAL SHEETS 49

DRAWN BY : K. MUENCH DATE : 05/2022  
CHECKED BY : J.C. MORRISON DATE : 05/2022  
DESIGNED BY : K. MUENCH DATE : 05/2022  
DESIGN CHECKED BY : J.C. MORRISON DATE : 05/2022

DOCUMENT NOT CONSIDERED  
FINAL UNLESS ALL  
SIGNATURES COMPLETED