

STATE OF NORTH CAROLINA
DEPARTMENT OF TRANSPORTATION

PAVEMENT MARKING PLAN
SURRY COUNTY

| | |
|---------|-----------|
| TIP NO. | SHEET NO. |
| B-5527 | PMP-1 |

APPROVED: _____
DATE: _____

SEAL

2/20/2024

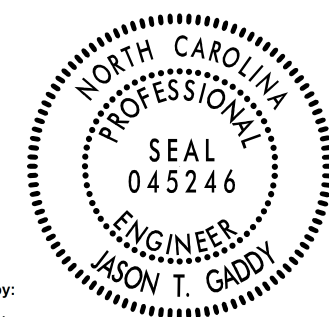

DocuSigned by:
Jason T. Gaddy
BAE5D64408A486

**DOCUMENT NOT CONSIDERED FINAL
UNLESS ALL SIGNATURES COMPLETED**



A. MORTON THOMAS AND ASSOCIATES, INC.
900 RIDGEFIELD DRIVE, SUITE 335 • RALEIGH, NC 27609
(919) 855-9989 • NC LICENSE NO. F-1049
WWW.AMTENGINEERING.COM



RELEASED FOR CONSTRUCTION

INDEX

| SHEET NO. | DESCRIPTION |
|--------------|--|
| PMP-1 | PAVEMENT MARKING PLAN TITLE AND SCHEDULE SHEET |
| PMP-2 THRU 3 | PAVEMENT MARKING PLANS |

GENERAL NOTES

THE FOLLOWING GENERAL NOTES APPLY AT ALL TIMES FOR THE DURATION OF THE CONSTRUCTION PROJECT, EXCEPT WHEN OTHERWISE NOTED IN THE PLAN, OR DIRECTED BY THE ENGINEER.

A) INSTALL PAVEMENT MARKINGS AND PAVEMENT MARKERS ON THE FINAL SURFACE AS FOLLOWS:

| ROAD NAME | MARKING | MARKER |
|-----------|----------|--------------|
| US 52 | POLYUREA | SNOWPLOWABLE |

B) TIE PROPOSED PAVEMENT MARKING LINES TO EXISTING PAVEMENT MARKING LINES.

C) REMOVE/REPLACE ANY CONFLICTING/DAMAGED PAVEMENT MARKINGS AND MARKERS.

D) REMOVE ALL RESIDUE AND SURFACE LAITANCE BY ACCEPTABLE METHODS ON CONCRETE BRIDGE DECKS PRIOR TO PLACING PERMANENT RAISED MARKERS PAVEMENT MARKING MATERIAL.

ROADWAY STANDARD DRAWING

THE FOLLOWING ROADWAY STANDARDS AS APPEAR IN "ROADWAY STANDARD DRAWINGS" - PROJECT SERVICES UNIT - N.C. DEPARTMENT OF TRANSPORTATION - RALEIGH, N.C., DATED JANUARY 2024 ARE APPLICABLE TO THIS PROJECT AND BY REFERENCE HEREBY ARE CONSIDERED A PART OF THESE PLANS:

| STD. NO. | TITLE |
|----------|--|
| 1205.01 | PAVEMENT MARKINGS - LINE TYPES AND OFFSETS |
| 1205.02 | PAVEMENT MARKINGS - TWO-LANE AND MULTILANE ROADWAYS |
| 1205.03 | PAVEMENT MARKINGS - EXIT AND ENTRANCE RAMP |
| 1205.12 | PAVEMENT MARKINGS - BRIDGES |
| 1250.01 | RAISED PAVEMENT MARKERS - INSTALLATION SPACING |
| 1251.01 | RAISED PAVEMENT MARKERS - PERMANENT AND TEMPORARY |
| 1253.01 | RAISED PAVEMENT MARKERS - SNOWPLOWABLE |
| 1261.01 | GUARDRAIL AND BARRIER DELINEATORS - INSTALLATION SPACING |
| 1261.02 | GUARDRAIL AND BARRIER DELINEATORS - TYPES AND MOUNTING |
| 1262.01 | GUARDRAIL END DELINEATION |

| | | |
|------------------------------|-------------------------|--|
| PLAN PREPARED BY: AMT | |  <p>A. MORTON THOMAS AND ASSOCIATES, INC. 900 RIDGEFIELD DRIVE, SUITE 335 • RALEIGH, NC 27609 (919) 855-9989 • NC LICENSE NO. F-1049 WWW.AMTENGINEERING.COM</p> |
| <u>JASON T. GADDY, PE</u> | PROJECT MANAGER | |
| <u>JP HAINLINE, EI</u> | PROJECT DESIGN ENGINEER | |

| | |
|----------------------------|--------------------------------|
| PLAN SUBMITTED TO: | |
| <u>DANIEL R. ADAMS, PE</u> | DIVISION TRAFFIC ENGINEER |
| <u>IVAN H. DISHMAN, PE</u> | DIVISION CONSTRUCTION ENGINEER |

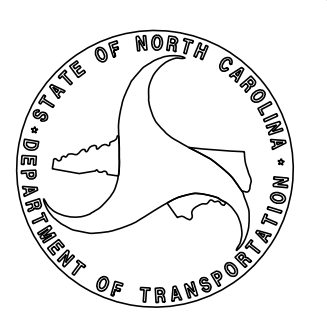

2/20/2024 2:14:14 PM X:\Raleigh\114-783.0050 - B-5527 CE Update\05-CAD\B5527-Traffic\Signing\CADD\B5527_TMP_PMP01.dgn

| | |
|--|--------------------|
| TIP NO. B-5527 | SHEET NO. PMP-2 |
| APPROVED: _____ | |
| DATE: _____ | |
| SEAL | |
| | |
| <small>DocuSigned by: Jason T. Gaddy BAES0644008A486</small> | |
| DOCUMENT NOT CONSIDERED FINAL UNLESS ALL SIGNATURES COMPLETED | |
| | |

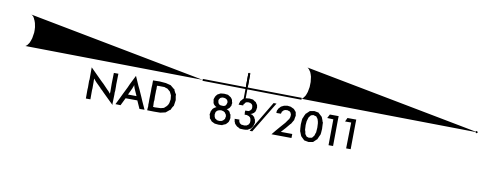

| PAVEMENT MARKING SCHEDULE | |
|----------------------------------|-------------------|
| SYMBOL | DESCRIPTION |
| POLYUREA (6", 30 MILS) | |
| W20 | WHITE EDGELINE |
| W22 | WHITE 10' SKIP |
| W30 | YELLOW EDGELINE |
| POLYUREA (12", 30 MILS) | |
| W50 | WHITE GORELINE |
| SNOWPLOWABLE PAVEMENT MARKERS | |
| MO | CRYSTAL & CRYSTAL |

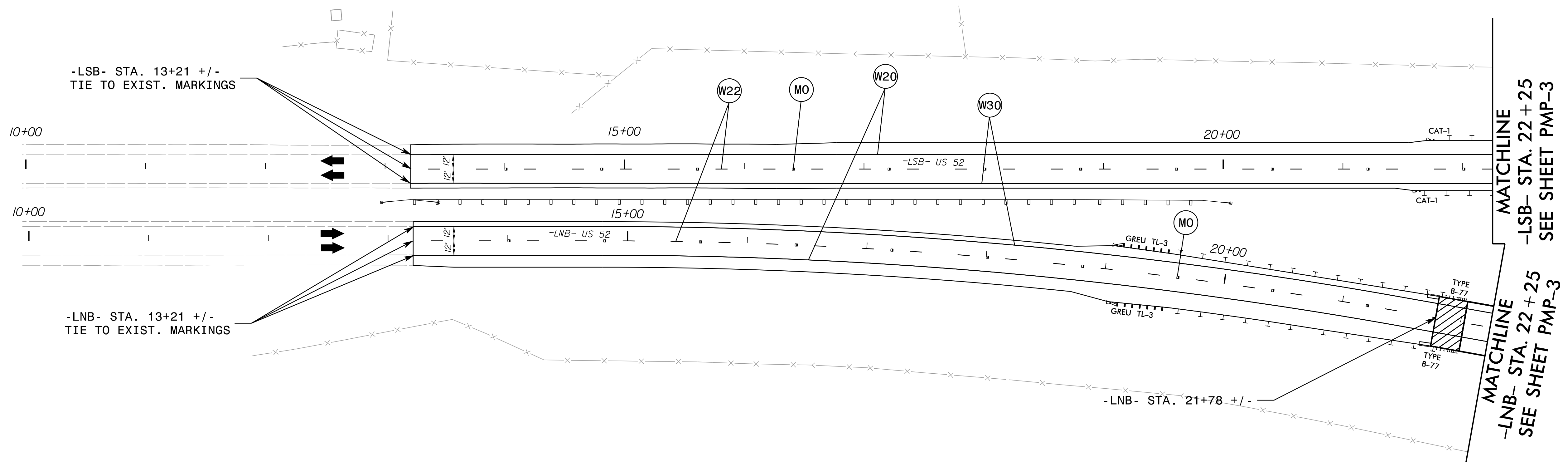

2/20/2024
 X:\Raleigh\114-783.0050 - B-5527 CE Update\05-CAD\B5527\Traffic\Signing\CADD\B5527_TMP_PMP02.dgn
 oocarpenter

PAVEMENT MARKING DETAIL

| | |
|---|--------------------|
| TIP NO. B-5527 | SHEET NO. PMP-3 |
| APPROVED: _____ | |
| DATE: _____ | |
| SEAL | |
|  | |
| 2/20/2024 | |
| Documented by:  BAE5064408A486 | |
| DOCUMENT NOT CONSIDERED FINAL UNLESS ALL SIGNATURES COMPLETED | |
|  | |

PAVEMENT MARKING SCHEDULE

| SYMBOL | DESCRIPTION |
|-------------------------------|-------------------|
| POLYUREA (6", 30 MILS) | |
| W20 | WHITE EDGELINE |
| W22 | WHITE 10' SKIP |
| W30 | YELLOW EDGELINE |
| POLYUREA (12", 30 MILS) | |
| W50 | WHITE GORELINE |
| SNOWPLOWABLE PAVEMENT MARKERS | |
| MO | CRYSTAL & CRYSTAL |

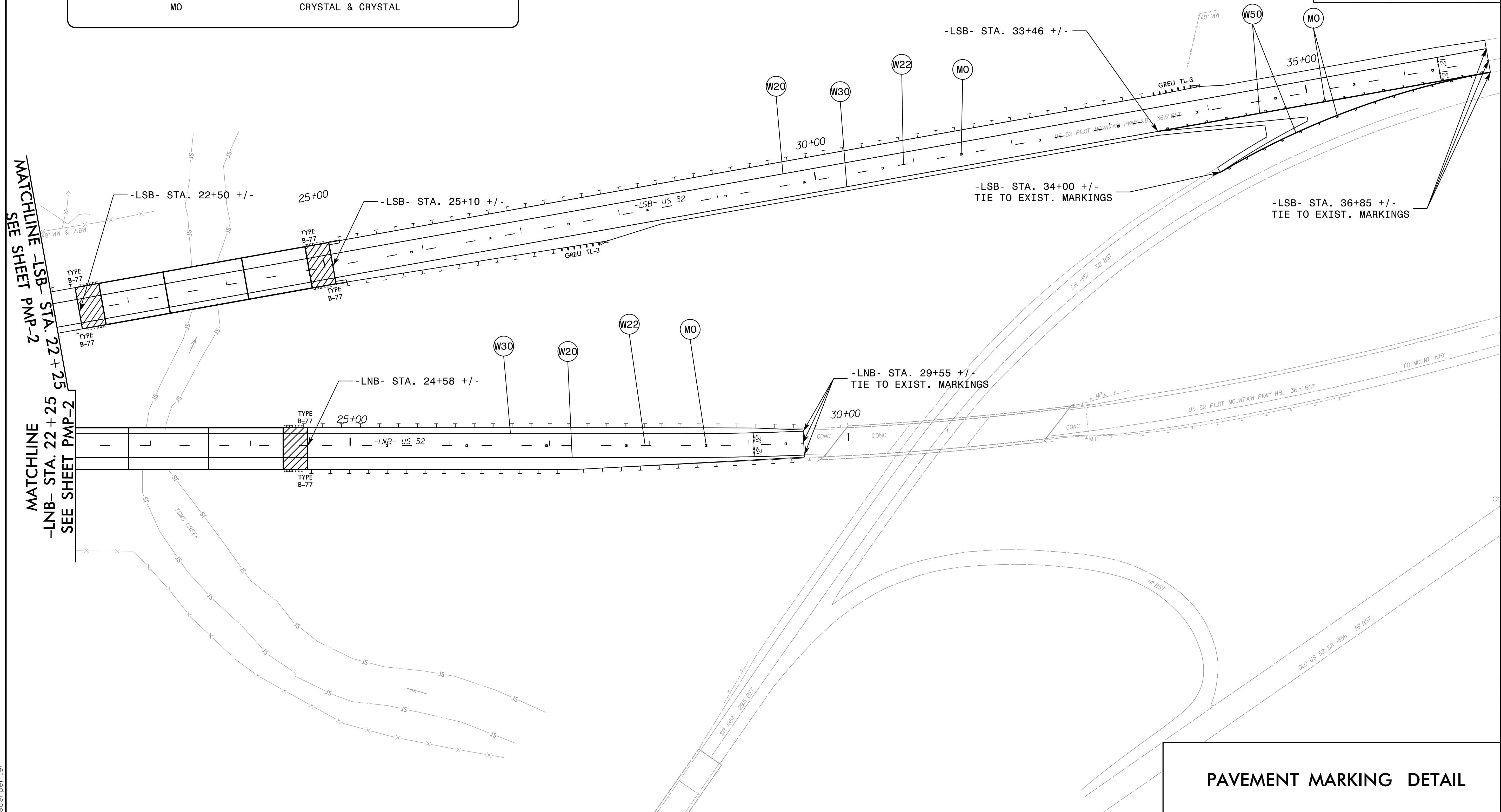
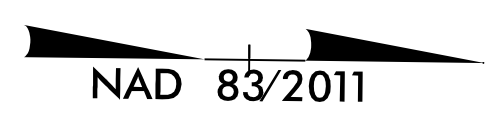

PAVEMENT MARKING DETAIL

2/20/2024
 X:\Projects\114-783.0050 - B-5527 CE Update\05-CAD\B5527-Traffic\Signing\CADD\B5527-TMP_PMP03.dgn
 oocarpenter