

5/14/99

REVISIONS

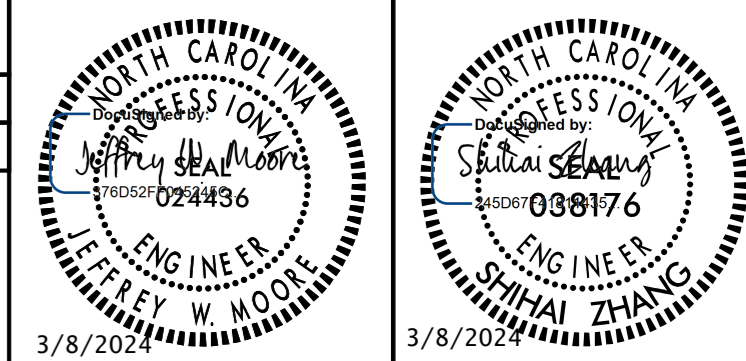

DOCUMENT NOT CONSIDERED FINAL UNLESS ALL SIGNATURES COMPLETED

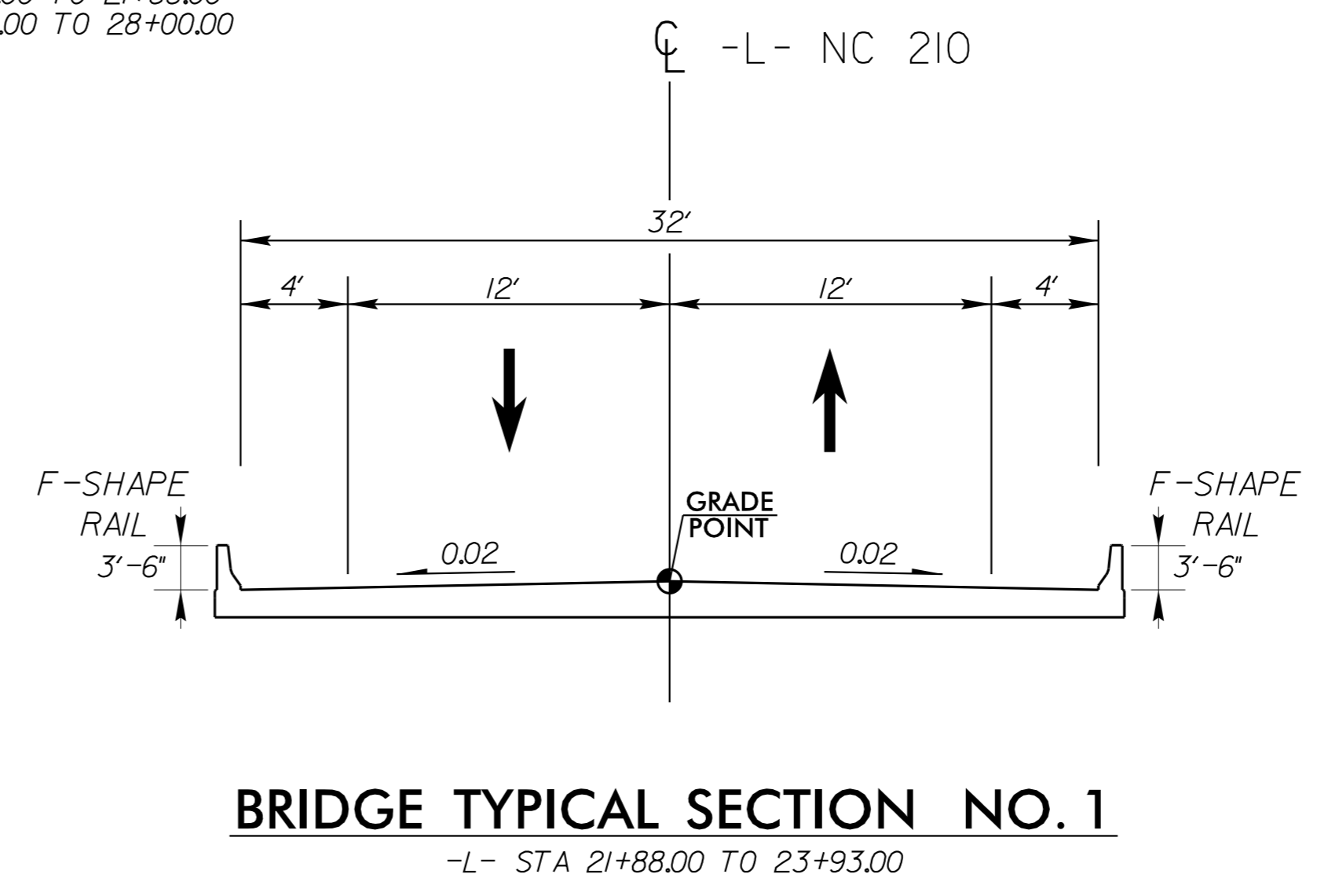
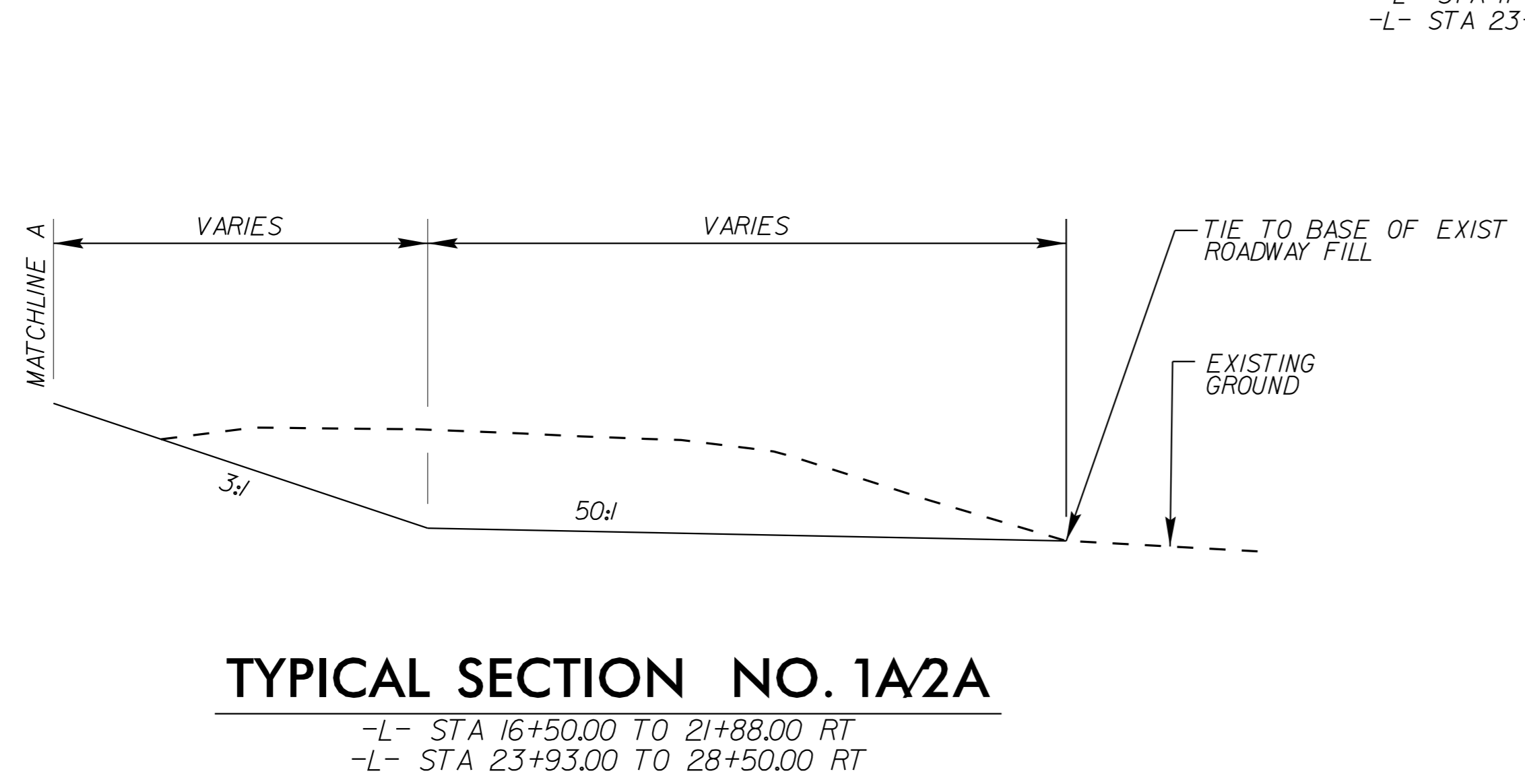
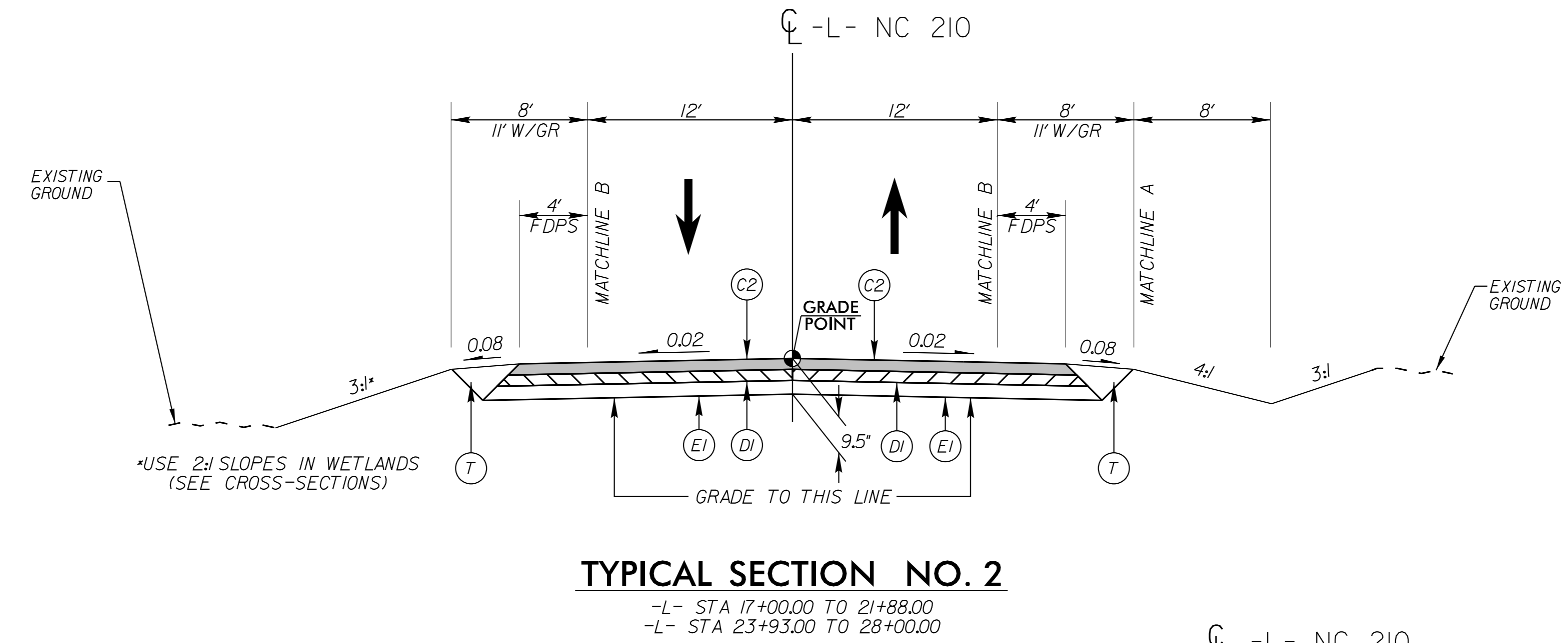
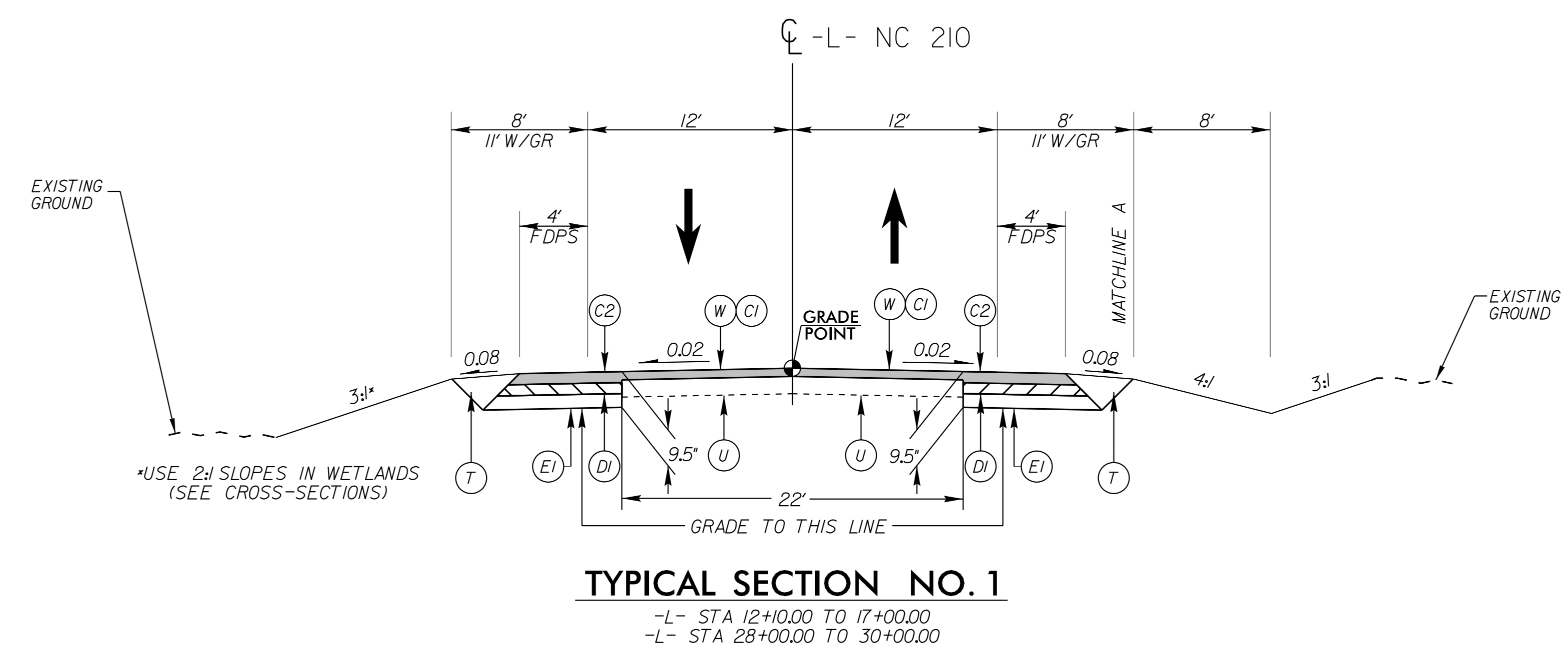

PAVEMENT SCHEDULE (FINAL PAVEMENT DESIGN)	
C1	PROPOSED APPROX. 1.5" ASPHALT CONCRETE SURFACE COURSE, TYPE S9.5B, AT AN AVERAGE RATE OF 165 LBS. PER SQ. YD. IN.
C2	PROPOSED APPROX. 3" ASPHALT CONCRETE SURFACE COURSE, TYPE S9.5B, AT AN AVERAGE RATE OF 165 LBS. PER SQ. YD. IN EACH OF TWO LAYERS.
C3	PROPOSED VAR. DEPTH ASPHALT CONCRETE SURFACE COURSE, TYPE S9.5B, AT AN AVERAGE RATE OF 110 LBS. PER SQ. YD. PER 1" DEPTH TO BE PLACED IN LAYERS NOT TO EXCEED 1.5" IN DEPTH.
D1	PROPOSED APPROX. 2.5" ASPHALT CONCRETE INTERMEDIATE COURSE, TYPE I9.0C, AT AN AVERAGE RATE OF 285 LBS. PER SQ. YD.
D2	PROPOSED VAR. DEPTH ASPHALT CONCRETE INTERMEDIATE COURSE, TYPE I9.0C, AT AN AVERAGE RATE OF 114 LBS. PER SQ. YD. PER 1" DEPTH TO BE PLACED IN LAYERS NOT LESS THAN 2.5" OR GREATER THAN 4" IN DEPTH.
E1	PROPOSED APPROX. 4" ASPHALT CONCRETE BASE COURSE, TYPE B25.0C, AT AN AVERAGE RATE OF 456 LBS. PER SQ. YD.
E2	PROPOSED VAR. DEPTH ASPHALT CONCRETE BASE COURSE, TYPE B25.0C, AT AN AVERAGE RATE OF 114 LBS. PER SQ. YD. PER 1" DEPTH TO BE PLACED IN LAYERS NOT LESS THAN 3" OR GREATER THAN 5.5" IN DEPTH.
R	PROPOSED SHOULDER BERM GUTTER
T	EARTH MATERIAL
U	EXISTING PAVEMENT
W	WEDGING DETAIL FOR RESURFACING

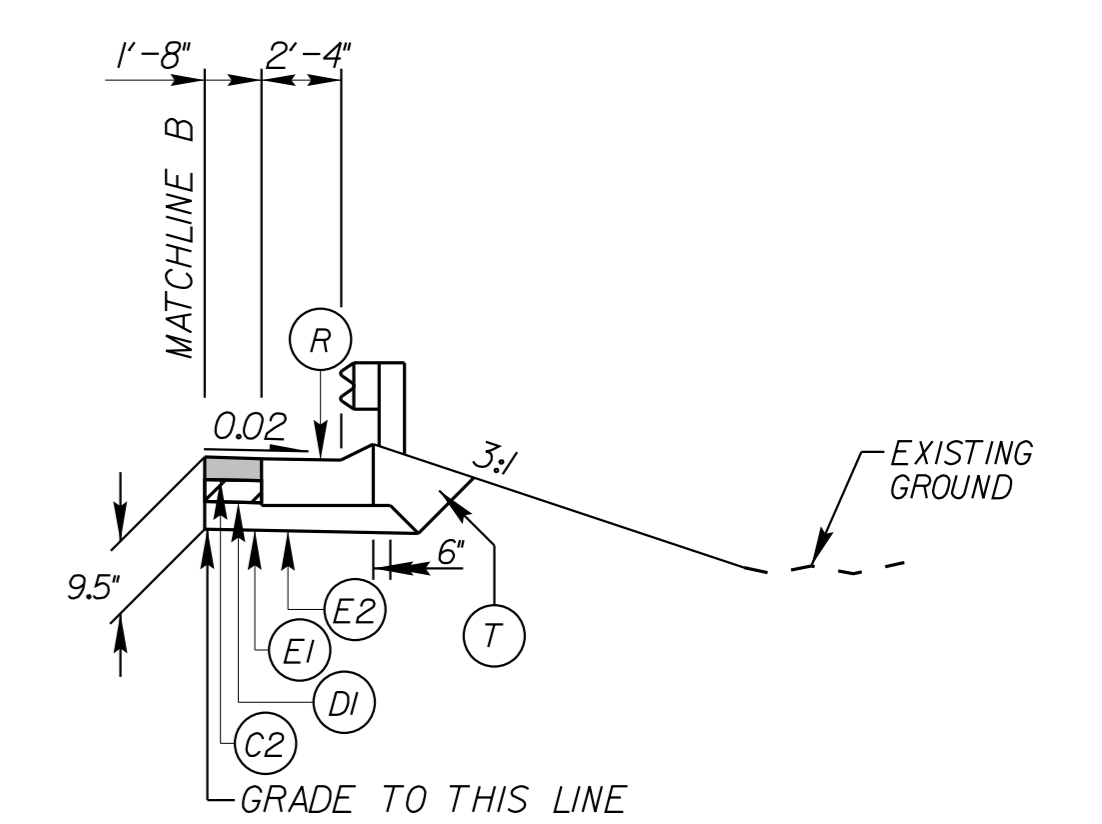

TYPICAL SECTION NO. 2B

-L- STA 21+60.00 TO 21+73.00 (LT/RT)
-L- STA 24+08.00 TO 24+20.00 (LT/RT)

NOTE: PAVEMENT EDGE SLOPES 1:1 UNLESS OTHERWISE INDICATED

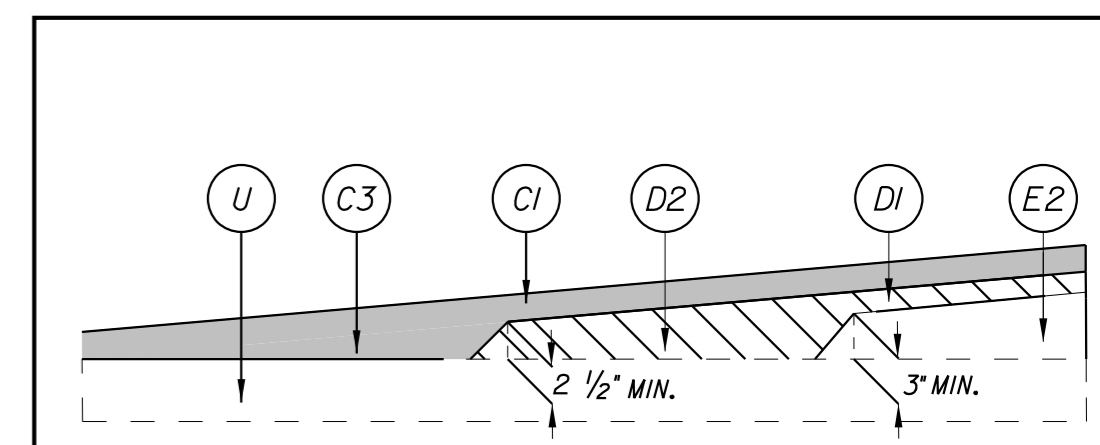

WEDGING DETAIL (W) FOR RESURFACING/MILLING

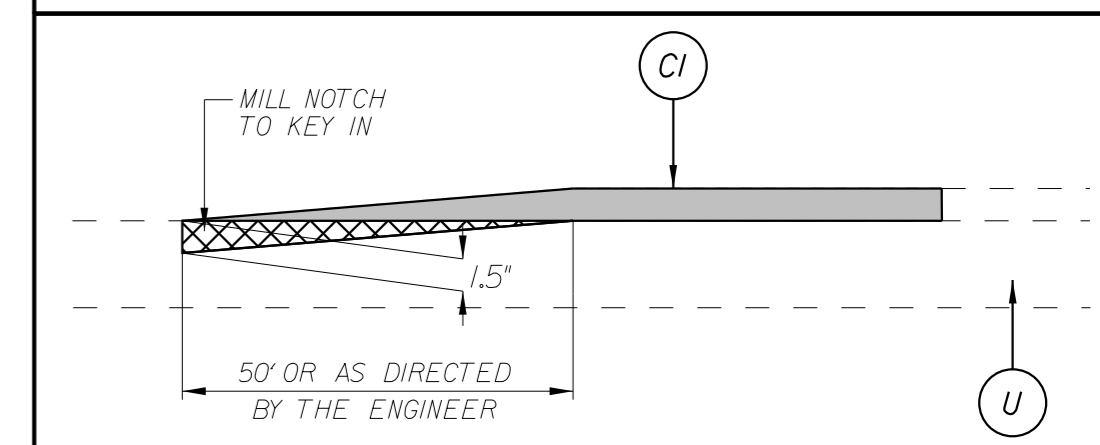

INCIDENTAL MILLING DETAIL

3/8/2024