-L-
PI Sta 10+89.48
Δ = 2° 09' 41.6" (RT)
D = 2° 58' 35.1"
L = 72.62'
T = 36.32'
R = 1,925.00'

SEE SHEET 10 FOR -L- PROFILE

Kimley»Horn ©2024
200 S. TRYON ST. • CHARLOTTE, NC 28202

RIGHT-OF-WAY REV.
CONST. REV.

PROJECT REFERENCE NO.	SHEET NO.
U-5112	4
R/W SHEET NO.	

ROADWAY ENGINEER
NORTH CAROLINA PROFESSIONAL SEAL 037923 ENGINEER FRANK D MASTERSON, JR.
DocuSigned by: Frank Masterson 2/12/2024
GOFBB4B0D4A4A0...

HYDRAULICS ENGINEER
NORTH CAROLINA PROFESSIONAL SEAL 037923 ENGINEER FRANK D MASTERSON, JR.
DocuSigned by: Frank Masterson 2/12/2024
GOFBB4B0D4A4A0...

DOCUMENT NOT CONSIDERED FINAL UNLESS ALL SIGNATURES COMPLETED

REVISIONS

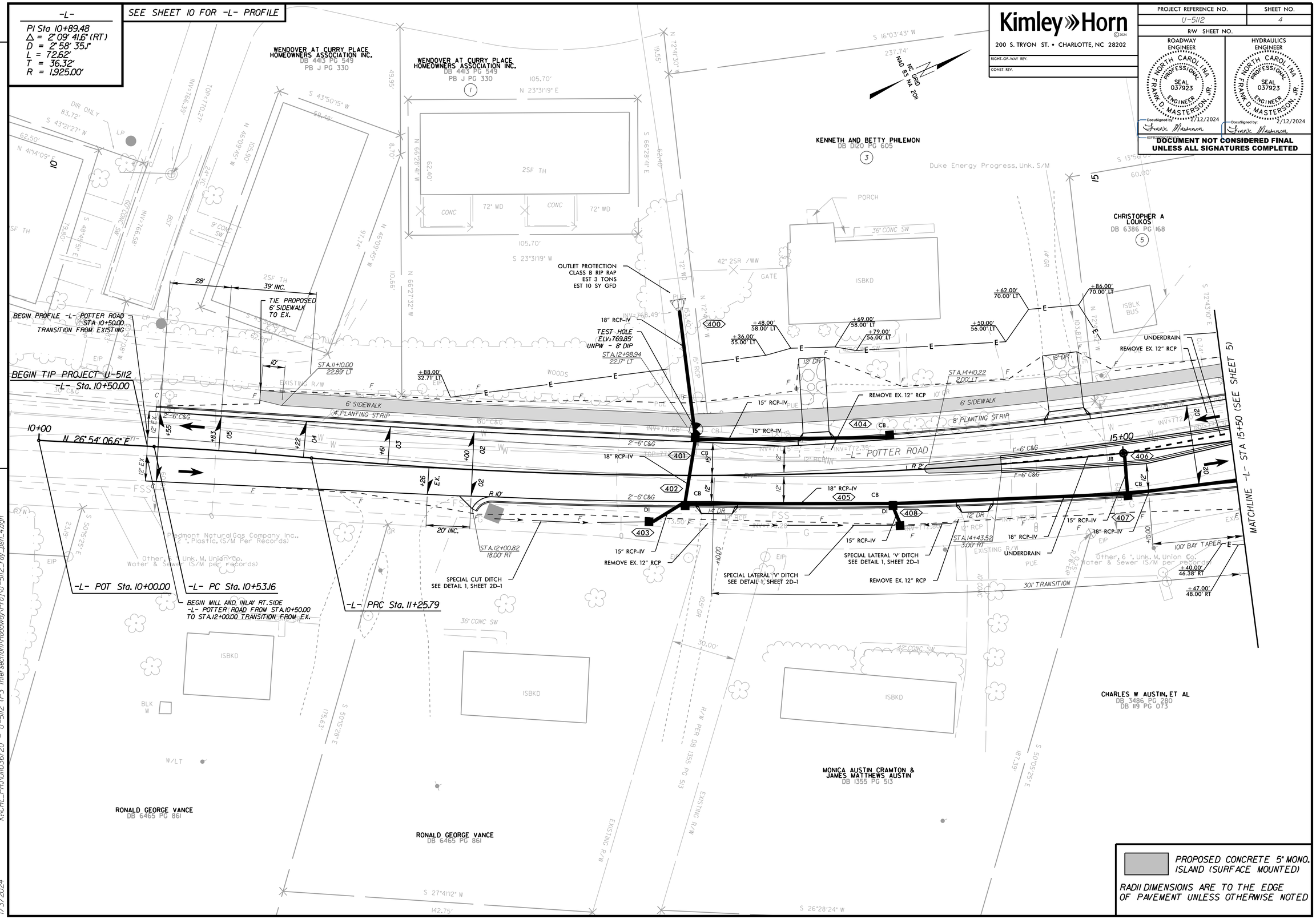

PROPOSED CONCRETE 5" MONO. ISLAND (SURFACE MOUNTED)

RADII DIMENSIONS ARE TO THE EDGE OF PAVEMENT UNLESS OTHERWISE NOTED

K:\CHL_PRJ\0\036720 - U-5112 1P3 Intersection\Roadway\Proj\U-5112_rdy_psh_4.dgn
1/3/2024