

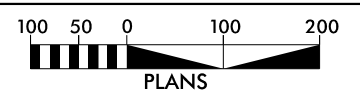

Whitman, Reardon & Associates, LLP
 1201 Edwards Mill Road, Suite 320, Raleigh, North Carolina 27606

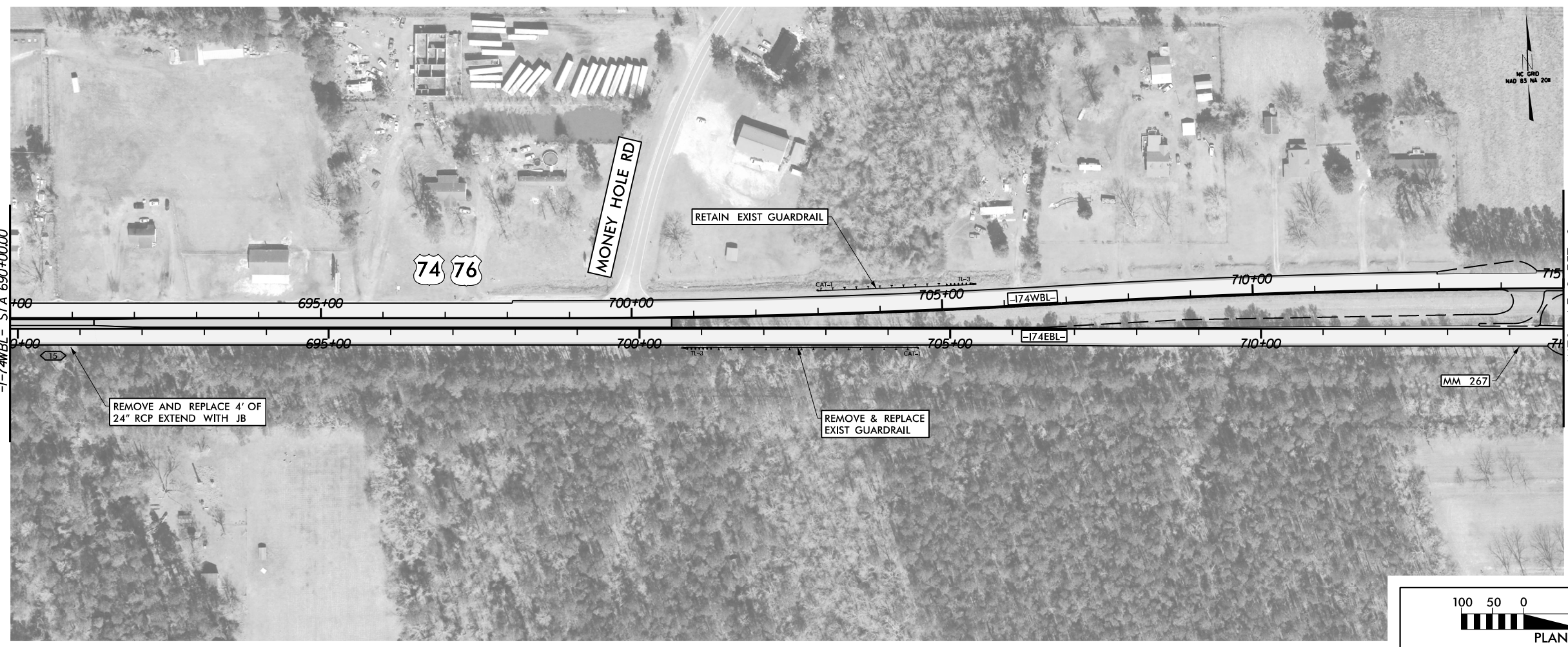
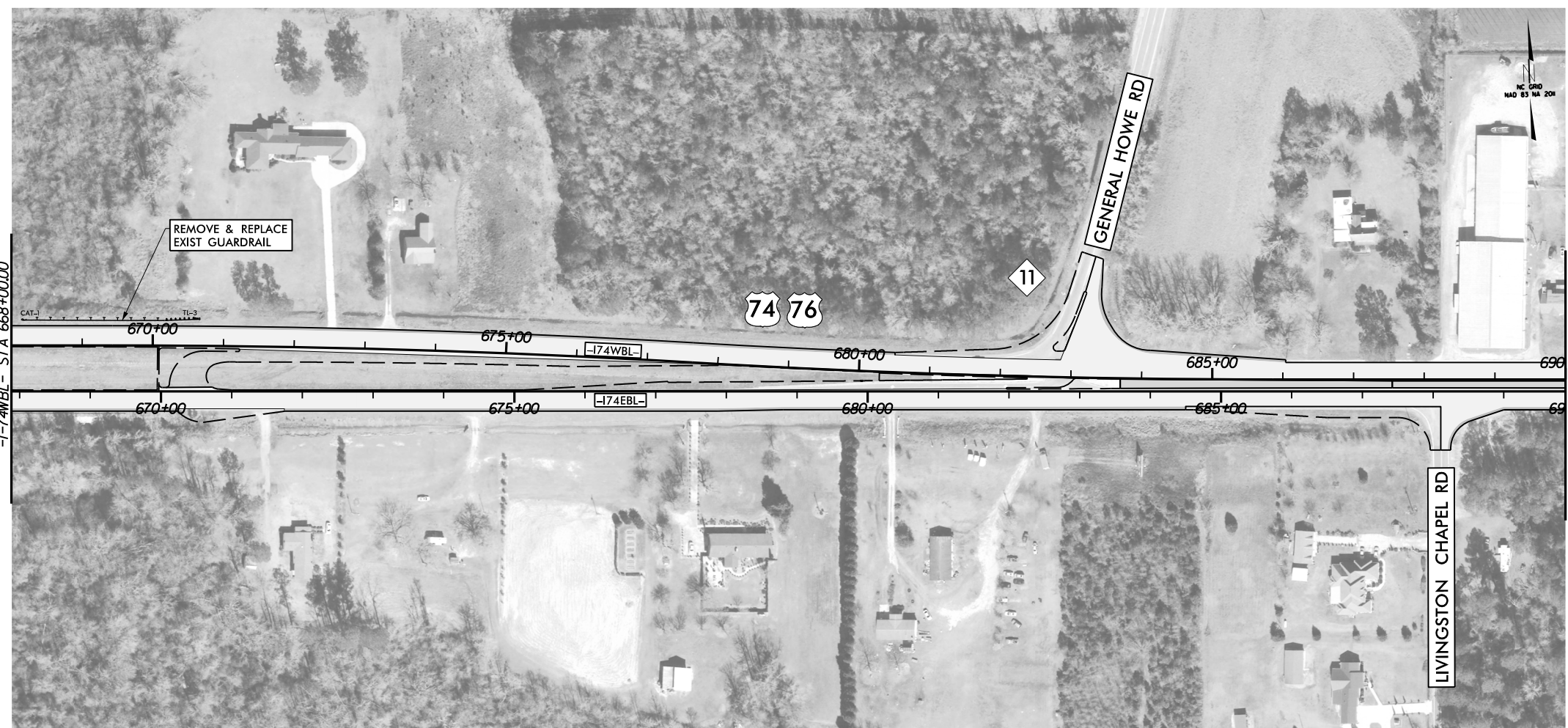

8/17/99
 11:41:46 AM
 N:\48006-002\CADD\NCDOT\Roadway\Proj\HI-0015\HI-0015_RDY_PSH-09.dgn
 10/11/2015

8/17/99

11:46:13 AM
N:\48006-002\CADD\NCDDT\Roadway\Proj\HI-0015\HI-0015_RDY_PSH-10.dgn



Whitman, Requardt & Associates, LLP
1201 Edwards Mill Road, Suite 320, Raleigh, North Carolina 27606

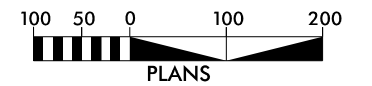
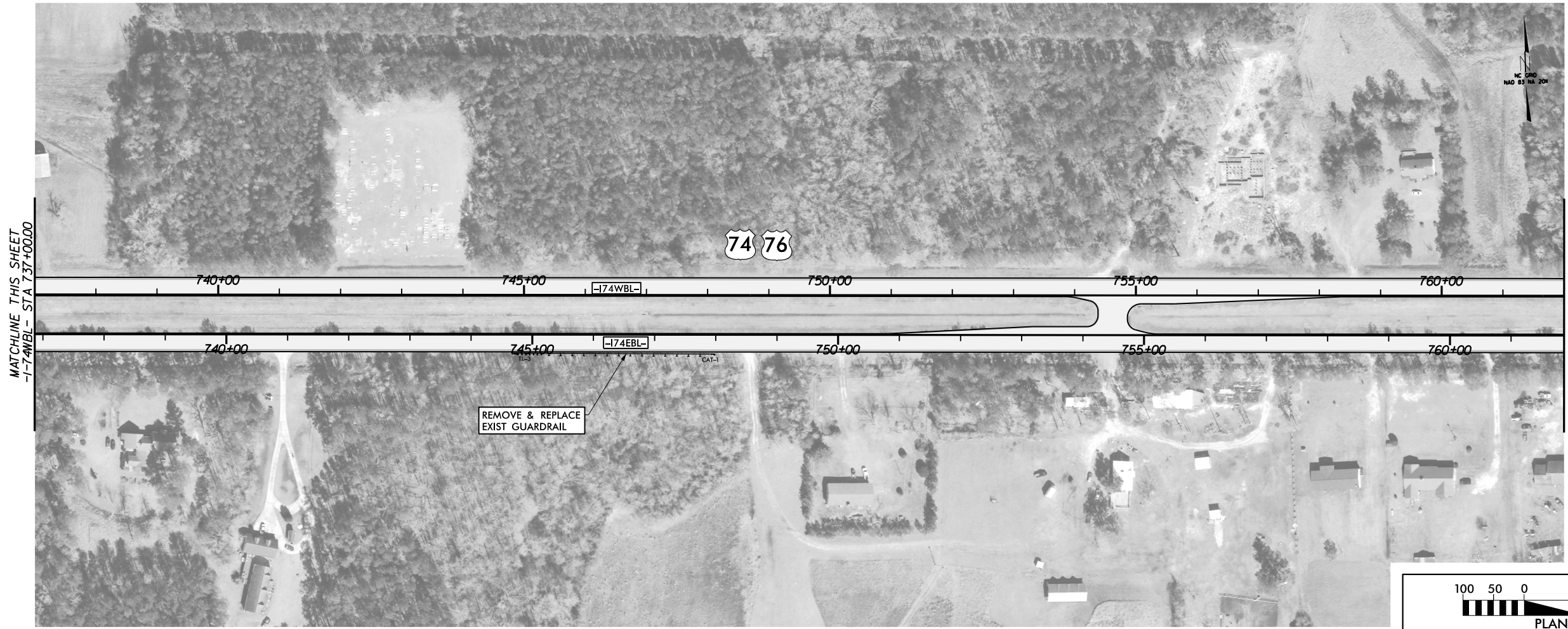
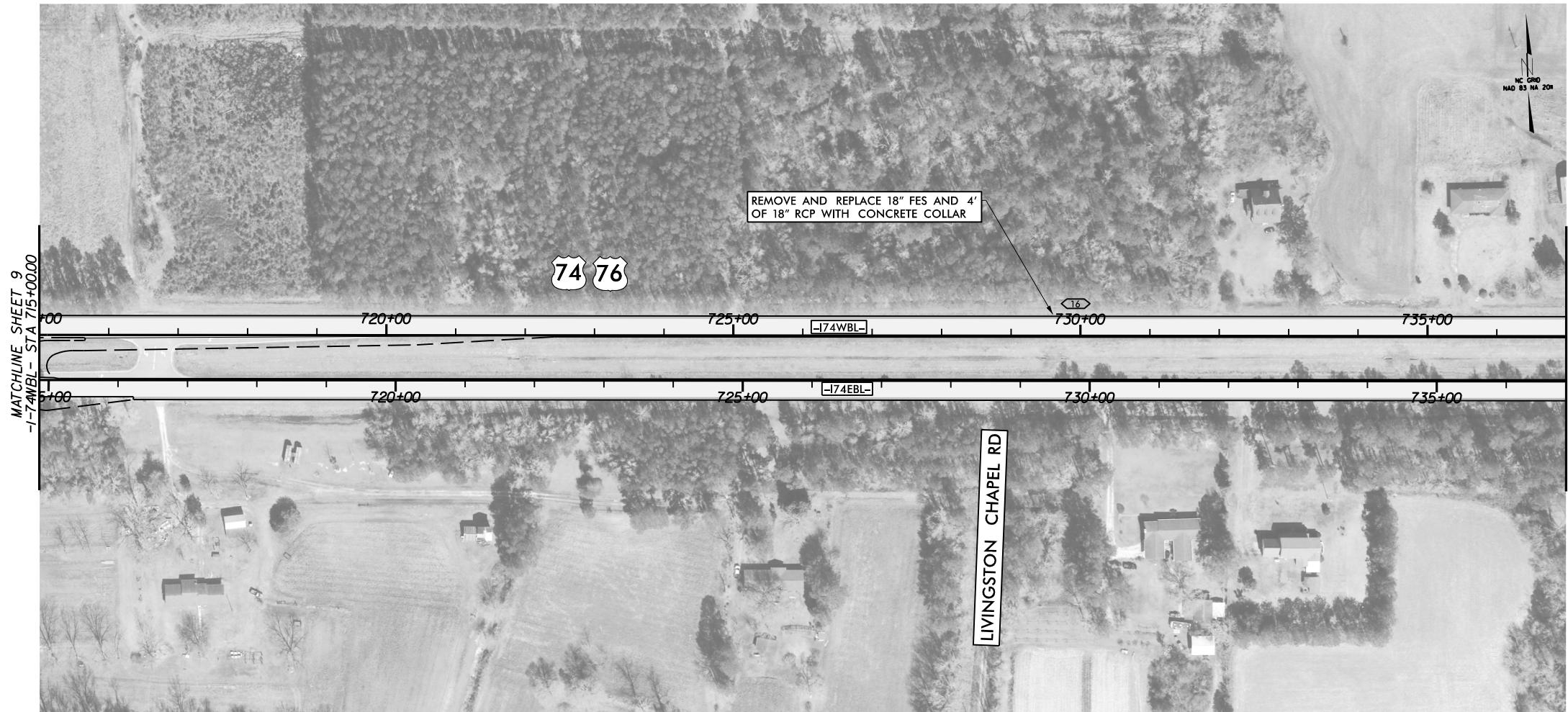



Whitman, Reardon & Associates, LLP
1201 Edwards Mill Road, Suite 320, Raleigh, North Carolina 27606

8/17/99
9:34:47 AM
N:\45006-002\CADD\NCDDT\Roadway\Proj\HI-0015\RDY_PSH-11.dgn

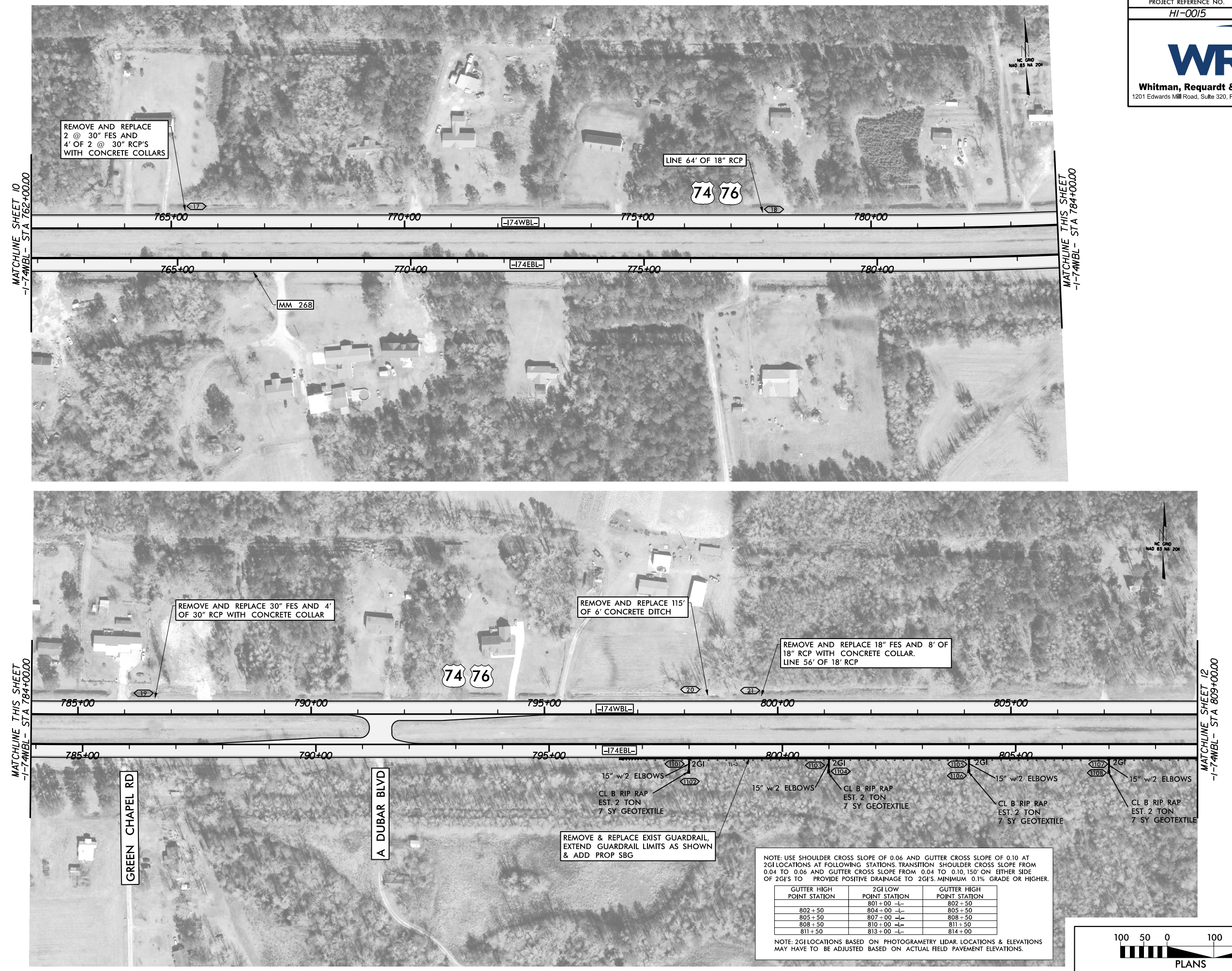

NOTE: USE SHOULDER CROSS SLOPE OF 0.06 AND GUTTER CROSS SLOPE OF 0.10 AT 2GI LOCATIONS AT FOLLOWING STATIONS. TRANSITION SHOULDER CROSS SLOPE FROM 0.04 TO 0.06 AND GUTTER CROSS SLOPE FROM 0.04 TO 0.10, 150' ON EITHER SIDE OF 2GI'S TO PROVIDE POSITIVE DRAINAGE TO 2GI'S. MINIMUM 0.1% GRADE OR HIGHER.

GUTTER HIGH POINT STATION	2GI LOW POINT STATION	GUTTER HIGH POINT STATION
802+50	801+00	802+50
805+50	804+00	805+50
808+50	807+00	808+50
811+50	810+00	811+50
	813+00	814+00

NOTE: 2GI LOCATIONS BASED ON PHOTOGRAMMETRY LIDAR. LOCATIONS & ELEVATIONS MAY HAVE TO BE ADJUSTED BASED ON ACTUAL FIELD PAVEMENT ELEVATIONS.

