

### DECK UNDERSIDE REPAIR QUANTITY TABLE

DECK UNDERSIDE REPAIRS SPAN C	QUANTITIES			
	ESTIMATE		ACTUAL	
SHOTCRETE REPAIRS	AREA SF	VOLUME CF	AREA SF	VOLUME CF
UNDERSIDE OF DECK	43.1	14.4		
CONCRETE DIAPHRAGM	0.2	0.1		
OVERHANG	0	0		
CONCRETE GIRDER	1.5	0.8		
<b>CONCRETE REPAIRS</b>	<b>AREA SF</b>	<b>VOLUME CF</b>	<b>AREA SF</b>	<b>VOLUME CF</b>
UNDERSIDE OF DECK	0	0		
CONCRETE DIAPHRAGM	0	0		
OVERHANG	0	0		
CONCRETE GIRDER	0	0		

VALUES IN CHART REPRESENT ESTIMATED REPAIR TOTALS AFTER REMOVAL OF UNSOUND CONCRETE, MIN. OF 1" BEHIND REBAR AND MIN. 1" CLEAR TO SAWCUT. SEE REPAIR DETAILS.

### NOTES

REPAIR LOCATIONS AND ESTIMATE OF QUANTITIES ARE GIVEN BASED ON THE BEST INFORMATION AVAILABLE. IF ADDITIONAL REPAIRS NOT SHOWN ON THE DRAWINGS ARE DEEMED NECESSARY BY THE ENGINEER, THE ENGINEER SHALL NOTE ON THE DRAWINGS THE APPROXIMATE LOCATION AND DESCRIPTION OF THE REPAIRS AND ENTER THE ACTUAL QUANTITIES INTO THE REPAIR QUANTITY TABLE.

CONCRETE REPAIRS MAYBE SUBSTITUTED IN LIEU OF SHOTCRETE REPAIRS WITH THE APPROVAL OF THE ENGINEER.



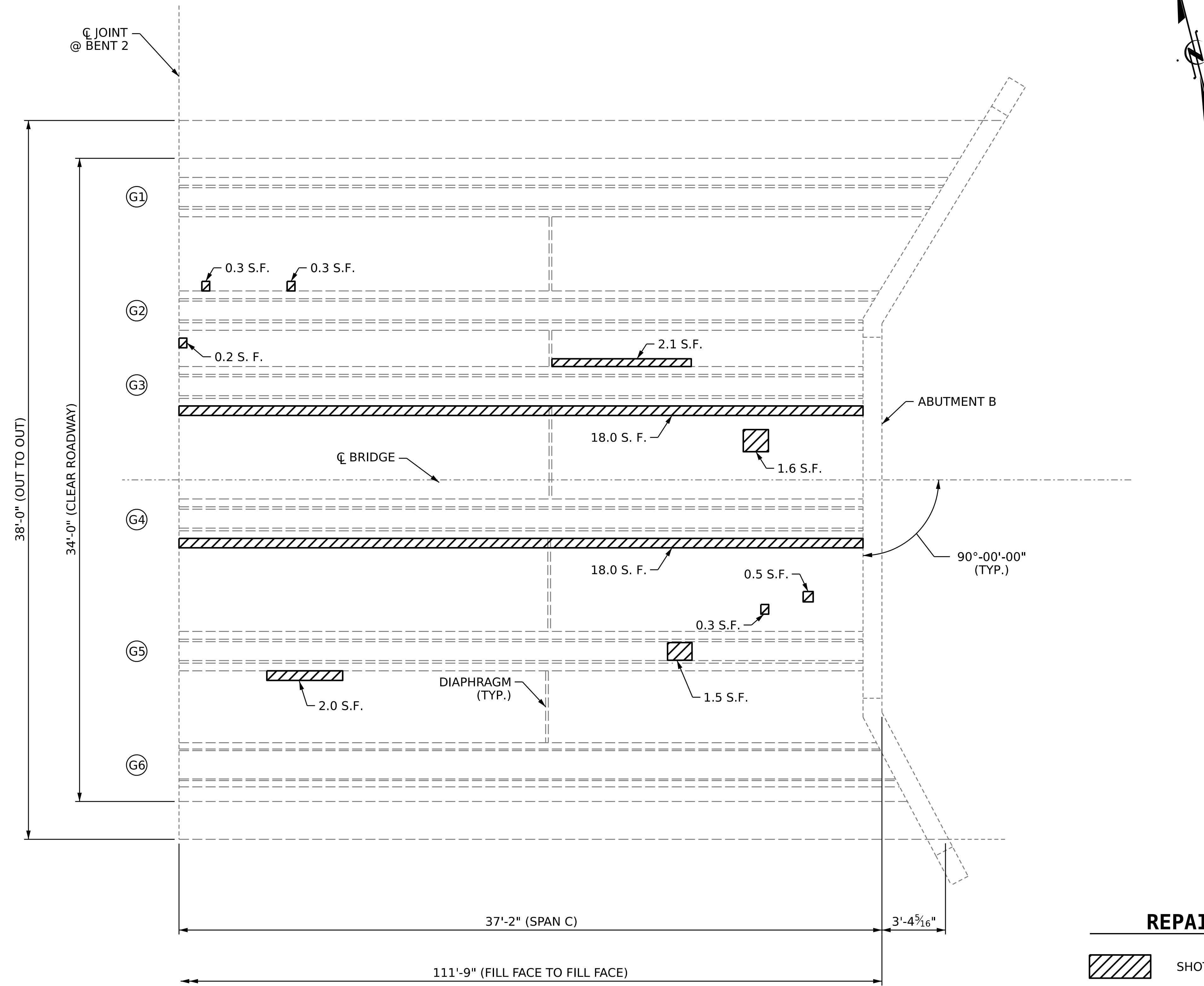

FOR "SHOTCRETE REPAIRS", SEE SPECIAL PROVISIONS.

FOR DECK REPAIRS, SEE "DECK REPAIR DETAILS" SHEET S1-5.

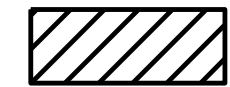

**PLAN OF SPAN C**

### REPAIR KEY

-  SHOTCRETE REPAIR AREA
-  CONCRETE REPAIR AREA
-  EPOXY RESIN INJECTION
-  GIRDER NUMBER

PROJECT NO. **HI-0015**  
**COLUMBUS** COUNTY  
 BRIDGE NO. **230083**  
 SHEET 3 OF 3

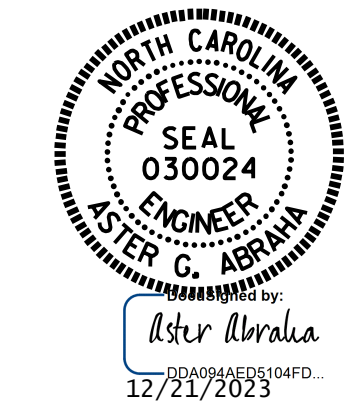

STATE OF NORTH CAROLINA  
 DEPARTMENT OF TRANSPORTATION  
 RALEIGH

## DECK UNDERSIDE REPAIR SPAN C

DRAWN BY : **S. T. SANDOR** DATE : **8/2023**  
 CHECKED BY : **G. AYES** DATE : **10/2023**  
 DESIGN ENGINEER OF RECORD: \_\_\_\_\_ DATE: \_\_\_\_\_

DOCUMENT NOT CONSIDERED  
 FINAL UNLESS ALL  
 SIGNATURES COMPLETED

REVISIONS						SHEET NO.
NO.	BY:	DATE:	NO.	BY:	DATE:	S1-5
1			3			TOTAL SHEETS
2			4			13