

PROJECT REFERENCE NO. U-5907	SHEET NO. 8A
ROADWAY DESIGN ENGINEER	HYDRAULICS ENGINEER
DOCUMENT NOT CONSIDERED FINAL UNLESS ALL SIGNATURES COMPLETED	

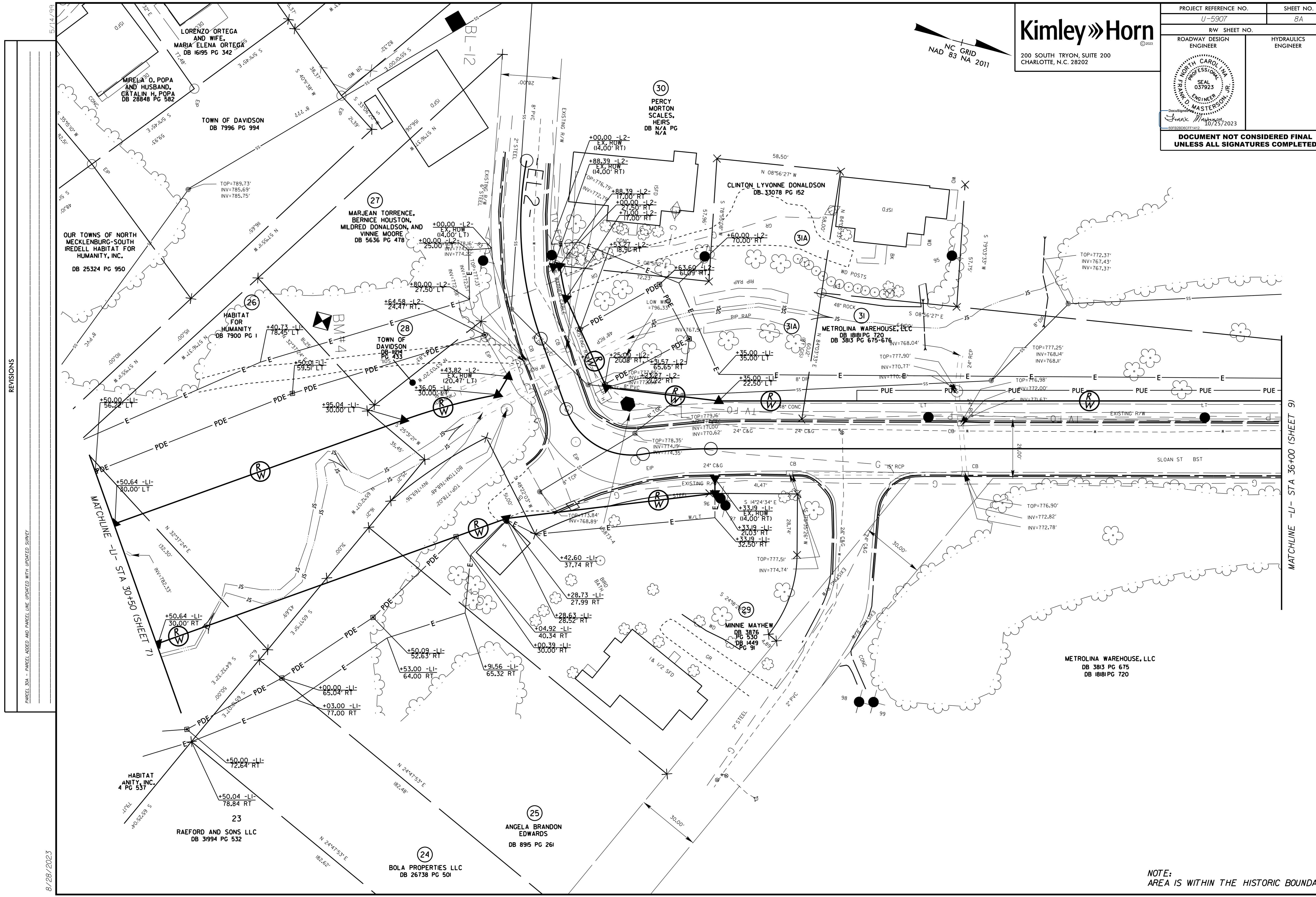

REVISIONS

PARCEL 30A - PARCEL ADDED AND PARCEL LINE UPDATED WITH UPDATED SURVEY

8/28/2023

NOTE:
AREA IS WITHIN THE HISTORIC BOUNDARY