DocuSign Envelope ID: D0CD128A-78B7-467E-8822-26B2BB82570C

5/14/99

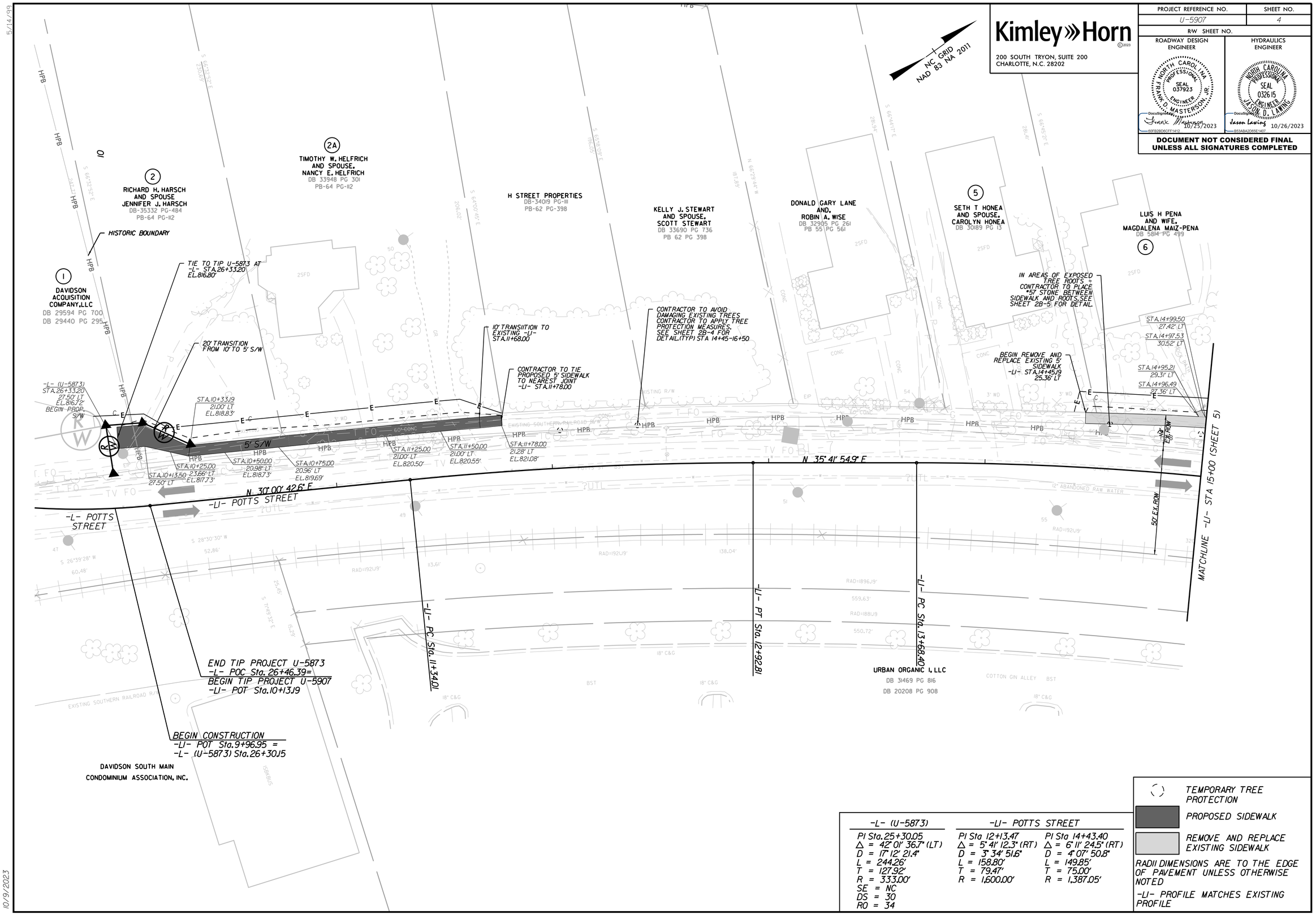

Kimley»Horn ©2023

200 SOUTH TRYON, SUITE 200
CHARLOTTE, N.C. 28202

PROJECT REFERENCE NO.	SHEET NO.
U-5907	4
R/W SHEET NO.	

ROADWAY DESIGN ENGINEER	HYDRAULICS ENGINEER
NORTH CAROLINA PROFESSIONAL SEAL 037923 ENGINEER FRANK D. MASTERSON, III	NORTH CAROLINA PROFESSIONAL SEAL 032615 ENGINEER JASON D. LAWSON
DocuSigned by: Frank Masterson 60FB2BD6CFF1412... 10/23/2023	DocuSigned by: Jason Lawson B53AB42D65E1407... 10/26/2023

DOCUMENT NOT CONSIDERED FINAL UNLESS ALL SIGNATURES COMPLETED

-L- (U-5873)	-LI- POTTS STREET	
PI Sta. 25+30.05	PI Sta 12+13.47	PI Sta 14+43.40
Δ = 42° 01' 36.7" (LT)	Δ = 5° 41' 12.3" (RT)	Δ = 6° 11' 24.5" (RT)
D = 17° 12' 21.4"	D = 3° 34' 51.6"	D = 4° 07' 50.8"
L = 244.26'	L = 158.80'	L = 149.85'
T = 127.92'	T = 79.47'	T = 75.00'
R = 333.00'	R = 1,600.00'	R = 1,387.05'
SE = NC		
DS = 30		
RO = 34		

TEMPORARY TREE PROTECTION

PROPOSED SIDEWALK

REMOVE AND REPLACE EXISTING SIDEWALK

RADII DIMENSIONS ARE TO THE EDGE OF PAVEMENT UNLESS OTHERWISE NOTED

-LI- PROFILE MATCHES EXISTING PROFILE

10/9/2023