

6/2/19

REVISIONS

PROJECT: 2019_13734
FILE: P:\c\jacobson\2019_13734\SURV\Submitt\U-5873.1.dwg
DATE: 10/31/2019
DRAWN BY: JACOBSON, JENNIFER

John C. Hendrix, a Professional Land Surveyor in the state of North Carolina hereby certifies to the best of my knowledge and belief that the following work, herein shown as completed, was performed under my responsible charge and in accordance with the standards of the NCOT Survey Standards as defined in the NCOT Location & Surveys guidelines and procedures. I further certify that the data compiled came from reliable surveys/mapping performed by others and provided to me by NCOT and do not certify to the accuracy or quality of the individual data sources.

I further certify that the right of way and permanent easement points shown herein and defined in the tables shown herein located coordinates, station offsets have been checked and are accurate representations of the right of way and permanent easement points depicted on the corresponding highway plans. I also certify that the right of way and permanent easement points shown herein have been filed monumented under my supervision from existing survey control provided by others that the depicted property data shown herein were surveyed by others and these monuments denote the right of way and easement boundaries at the time of staking which may be subject to change due to right of way revisions (See deeds for final determination).

Witness my original signature, registration number and seal this 31st day of October, 2019.

10/31/2019
Professional Land Surveyor L-5342 Seal

PROJECT REFERENCE NO. U-5873	SHEET NO. RW05
Location and Surveys	
 PROJECT HEADQUARTERS BOULEVARD, SUITE 100 CHARLOTTE, NC 28202 PHONE: 704.337.7300 CALYXengineers.com NC License # 1-1333	
PROJECT SURVEYOR JOHN C. HENDRIX	
DOCUMENT NOT CONSIDERED FINAL UNLESS ALL SIGNATURES COMPLETED	

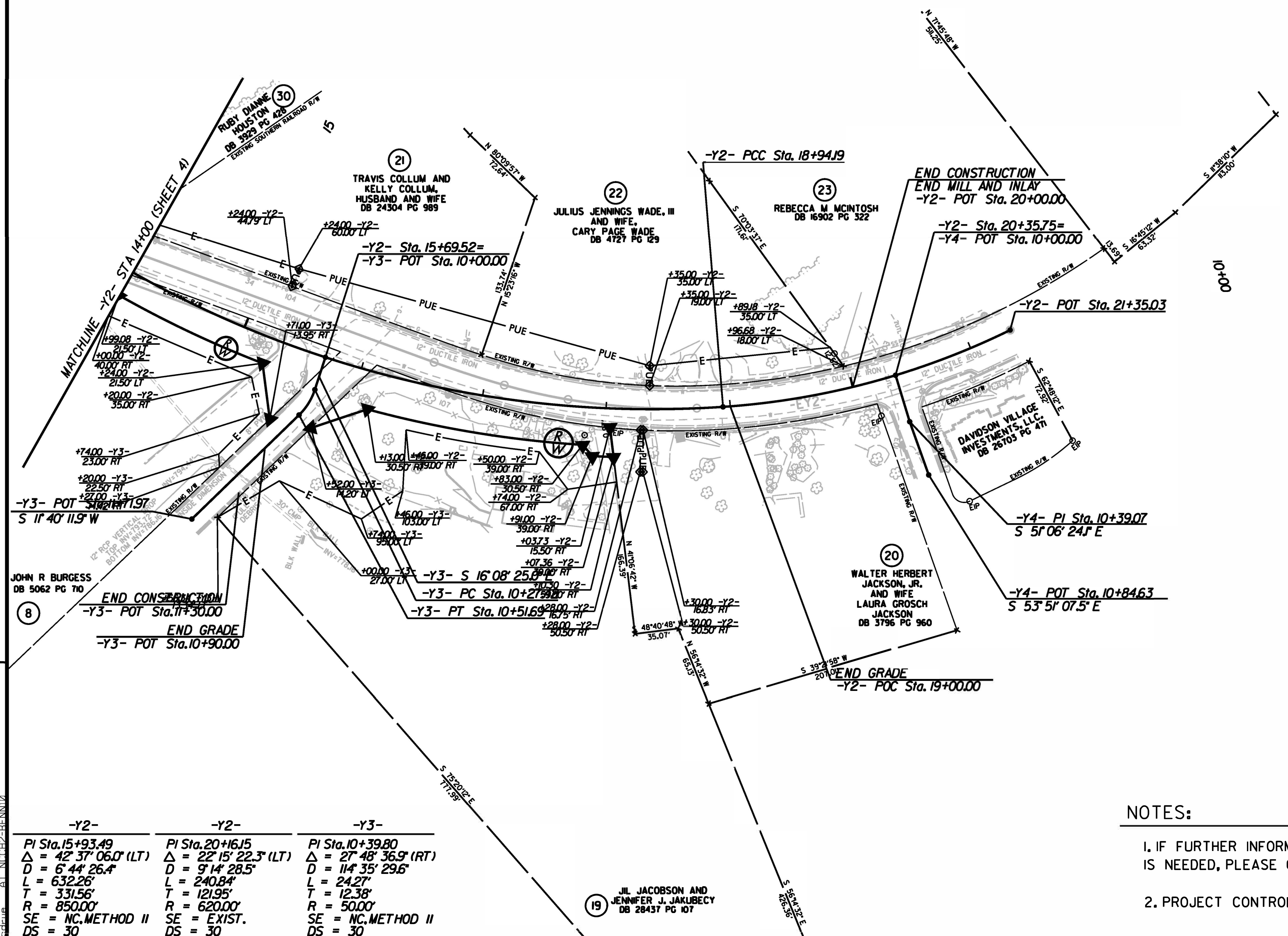
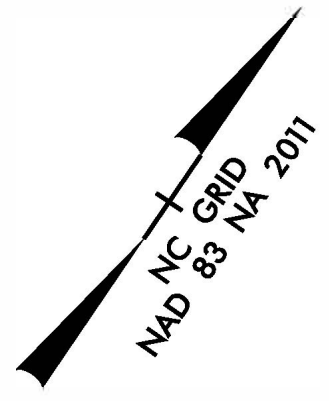

-Y2-	-Y2-	-Y3-
PI Sta. 15+93.49	PI Sta. 20+16J5	PI Sta. 10+39.80
Δ = 42° 37' 06.0" (LT)	Δ = 22° 15' 22.3" (LT)	Δ = 27° 48' 36.9" (RT)
D = 6' 44" 26.4"	D = 9' 14" 28.5"	D = 11' 35" 29.6"
L = 632.26'	L = 240.84'	L = 24.27'
T = 331.56'	T = 121.95'	T = 12.38'
R = 850.00'	R = 620.00'	R = 50.00'
SE = NC.METHOD II	SE = EXIST.	SE = NC.METHOD II
DS = 30	DS = 30	DS = 30

NOTES:

- IF FURTHER INFORMATION REGARDING PROJECT CONTROL IS NEEDED, PLEASE CONTACT THE LOCATION AND SURVEYS UNIT.
- PROJECT CONTROL WAS ESTABLISHED USING GNSS, THE GLOBAL NAVIGATION SATELLITE SYSTEM.

19
JIL JACOBSON AND
JENNIFER J. JAKUBECY
DB 28437 PG 107