

6/2/19

<b>-L- MAIN STREET</b> PI Sta.12+93.74 $\Delta = 21^{\circ}03'35.7"$ (RT) $D = 11^{\circ}14'04.1"$ $L = 187.46'$ $T = 94.80'$ $R = 510.00'$ SE = NC.METHOD II DS = 35	<b>-L- MAIN STREET</b> PI Sta.14+87.65 $\Delta = 22^{\circ}27'26.8"$ (LT) $D = 11^{\circ}14'04.1"$ $L = 199.90'$ $T = 101.25'$ $R = 510.00'$ SE = NC.METHOD II DS = 35	<b>-L- MAIN STREET</b> PI Sta.16+31.47 $\Delta = 28^{\circ}56'36.7"$ (RT) $D = 32^{\circ}44'25.6"$ $L = 88.40'$ $T = 45.17'$ $R = 175.00'$ SE = NC.METHOD II DS = 25
<b>-L- POTTS STREET</b> PI Sta.18+35.18 $\Delta = 18^{\circ}14'00.2"$ (RT) $D = 5^{\circ}43'46.5"$ $L = 318.23'$ $T = 160.47'$ $R = 1,000.00'$ SE = NC.METHOD II DS = 30	<b>-L- POTTS STREET</b> PI Sta.21+51.67 $\Delta = 50^{\circ}58'14.5"$ (RT) $D = 17^{\circ}12'21.4"$ $L = 296.24'$ $T = 158.73'$ $R = 333.00'$ SE = NC.METHOD II DS = 30	

YOUNG MEN'S CHRISTIAN ASSOCIATION  
 OF CHARLOTTE AND MECKLENBURG  
 DB 435 PG 155

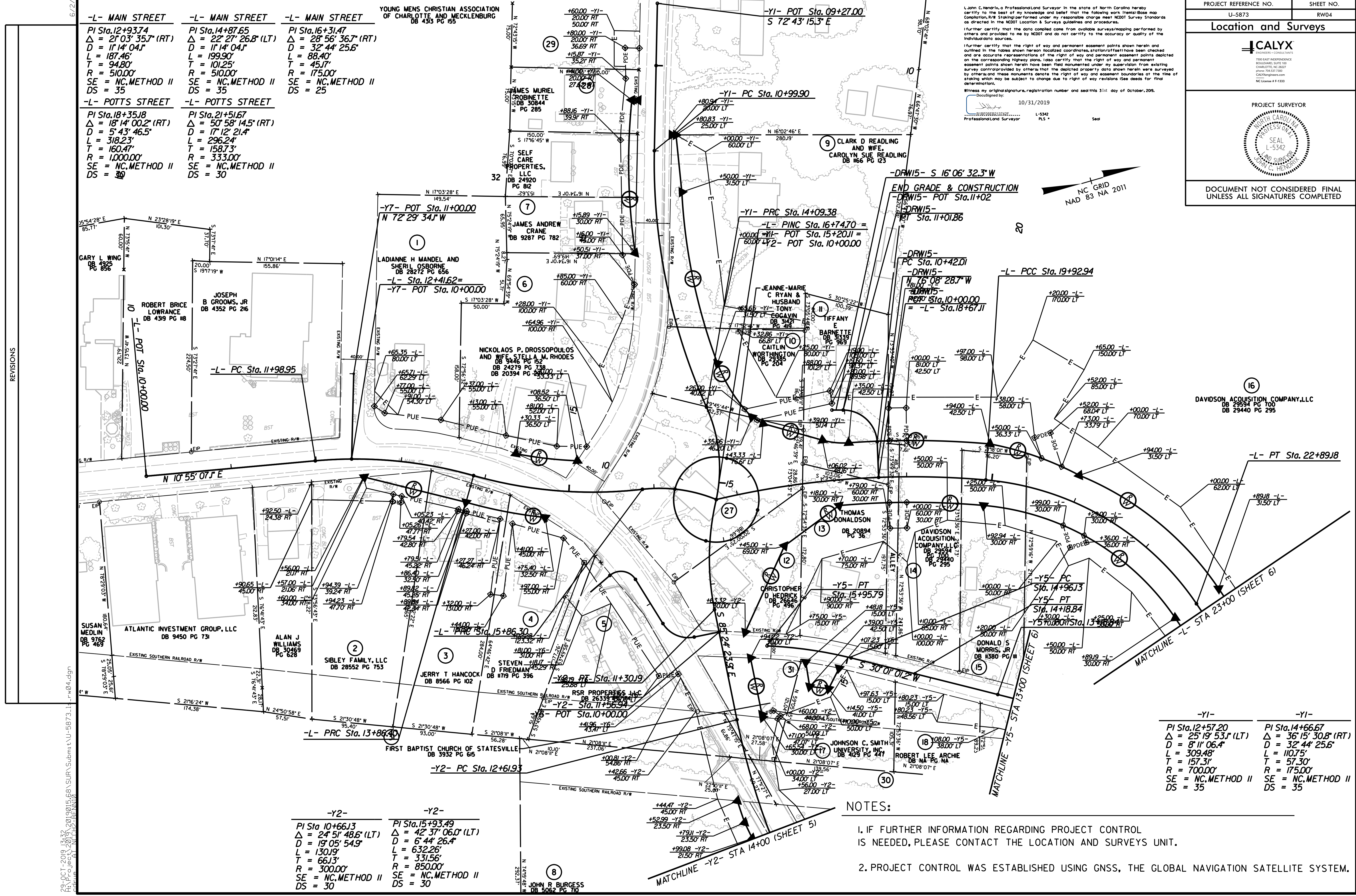

L. John C. Hendrix, a Professional Land Surveyor in the state of North Carolina hereby certifies to the best of my knowledge and belief that the following work items shown on this map were performed under my responsible charge and meet NC DOT Survey Standards as set forth in the NC DOT Location & Surveys guidelines and procedures. I further certify that the data compiled came from outside surveys/mapping performed by others and provided to me by NC DOT and do not certify to the accuracy or quality of the individual data sources. I further certify that the right of way and permanent easement points shown herein and outlined in the tables shown herein localized coordinates, station/offsets have been checked and are accurate representations of the right of way and permanent easement points depicted on the corresponding highway plans. I also certify that the right of way and permanent easement points shown herein have been filed monumented under my supervision from existing survey control provided by others that the depicted property data shown herein were surveyed by others and these monuments denote the right of way and easement boundaries of the line of staking which may be subject to change due to right of way revisions (see details for final determination).  
 Witness my original signature, registration number and seal this 31st day of October, 2019.  
 L. John C. Hendrix  
 10/31/2019  
 Professional Land Surveyor L-5342 PLS Seal

PROJECT REFERENCE NO. U-5873	SHEET NO. RW04
<b>Location and Surveys</b>	
 ENGINEERS - CONSULTANTS 700 WEST RIDGEWAY CHARLOTTE, NC 28202 PHONE: 704.331.7300 CALYXENGINEERS.COM NC License # 11333	
PROJECT SURVEYOR	
DOCUMENT NOT CONSIDERED FINAL UNLESS ALL SIGNATURES COMPLETED	

REVISIONS

2019 OCT 2019 13:37  
 P:\1901\568 SURV\Submitt-U-5873.11-rw04.dgn  
 L. JOHN C. HENDRIX

<b>-Y2-</b> PI Sta.10+66.13 $\Delta = 24^{\circ}51'48.6"$ (LT) $D = 19^{\circ}05'54.9"$ $L = 130.19'$ $T = 66.13'$ $R = 300.00'$ SE = NC.METHOD II DS = 30	<b>-Y2-</b> PI Sta.15+93.49 $\Delta = 42^{\circ}37'06.0"$ (LT) $D = 6^{\circ}44'26.4"$ $L = 632.26'$ $T = 331.56'$ $R = 850.00'$ SE = NC.METHOD II DS = 30
--	--

NOTES:

- IF FURTHER INFORMATION REGARDING PROJECT CONTROL IS NEEDED, PLEASE CONTACT THE LOCATION AND SURVEYS UNIT.
- PROJECT CONTROL WAS ESTABLISHED USING GNSS, THE GLOBAL NAVIGATION SATELLITE SYSTEM.

<b>-Y1-</b> PI Sta.12+57.20 $\Delta = 25^{\circ}19'53.1"$ (LT) $D = 8^{\circ}11'06.4"$ $L = 309.48'$ $T = 157.31'$ $R = 700.00'$ SE = NC.METHOD II DS = 35	<b>-Y1-</b> PI Sta.14+66.67 $\Delta = 36^{\circ}15'30.8"$ (RT) $D = 32^{\circ}44'25.6"$ $L = 110.75'$ $T = 175.30'$ $R = 175.00'$ SE = NC.METHOD II DS = 35
--	---