

NOTE A:
ENSURE ALL FIBER AND CONDUIT FROM -L- 10+19 +/- TO -L- 25+75 +/- IS BUILT IN PHASE I. REFER TO ITS PLANS FOR MORE DETAILS.

NOTE B:
USE FLAGGERS TO INSTALL TRAFFIC BEARING PRECAST DRAINAGE STR. 612 AND 704 SHORT OF THE FINAL GRADE. FIELD VERIFY TOP OF STRUCTURE ELEVATIONS PRIOR TO MANUFACTURE. BACKFILL/PLATE AND PAVE OVER AS DIRECTED BY ENGINEER.

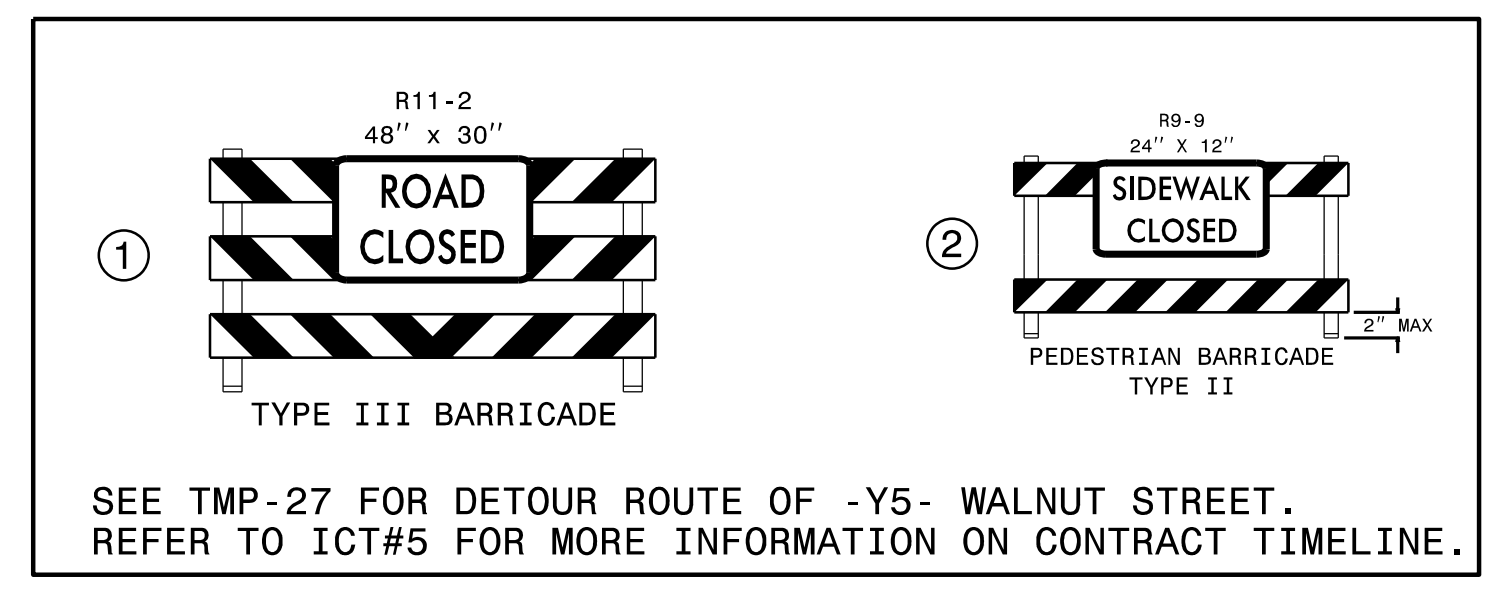
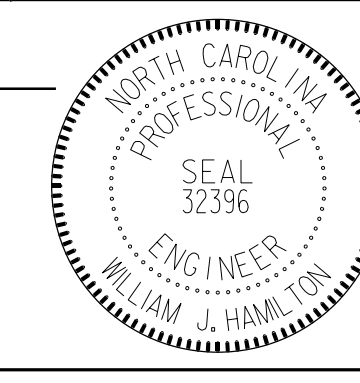
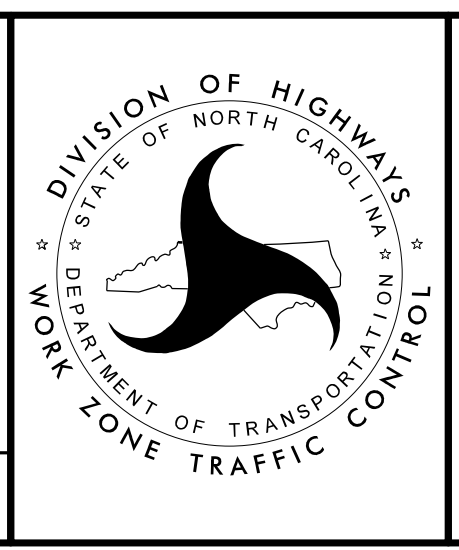

APPROVED: *William J. Hamilton*
DATE: 2/23/2023
SEAL

TEMPORARY TRAFFIC CONTROL PHASE I - STEP 1