

* = SEE SPECIAL PROVISION FOR "TEMPORARY OVERBUILD AND REMOVAL"

STAGE III CONSTRUCTION & DEMOLITION

SHIFT WESTBOUND TRAFFIC ONTO STAGE II
 PARTIAL REMOVAL OF WESTBOUND BRIDGE
 CONSTRUCTION OF PROPOSED BARRIER RAIL ON WESTBOUND BRIDGE
 CONSTRUCTION OF PROPOSED EASTBOUND BRIDGE

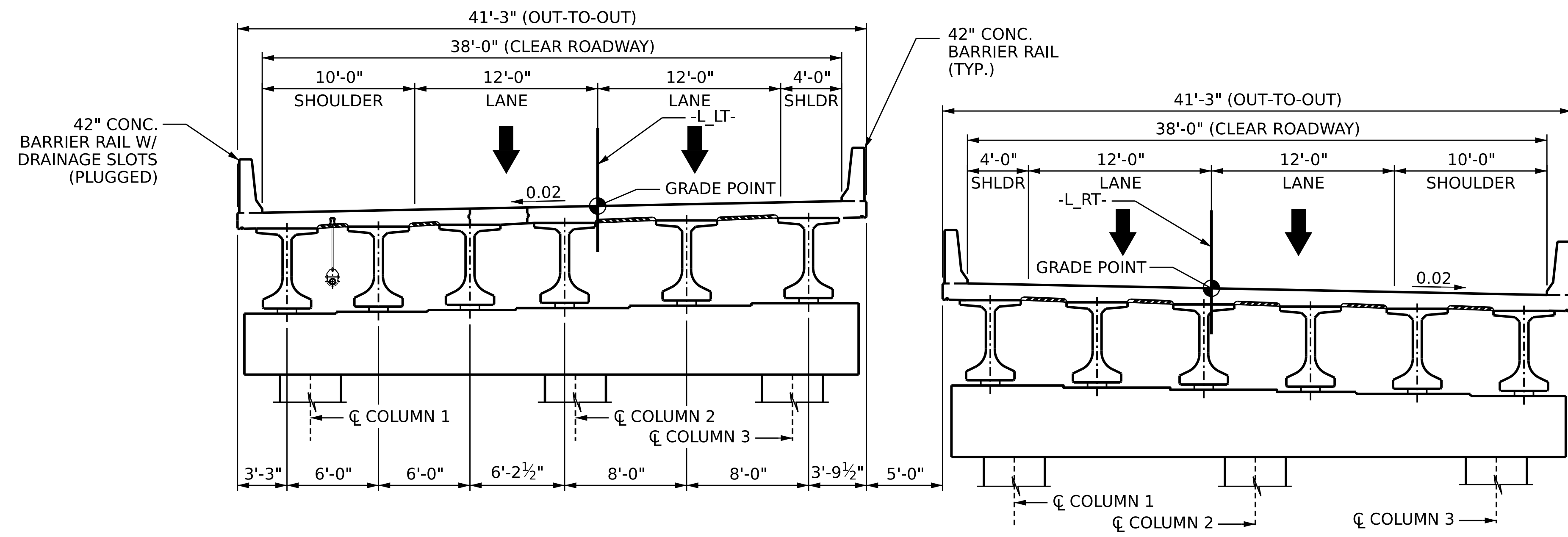

FINAL CONSTRUCTION

SHIFT EASTBOUND TRAFFIC ONTO PROPOSED EASTBOUND BRIDGE
 SHIFT WESTBOUND TRAFFIC ONTO PROPOSED WESTBOUND LANES

PROJECT NO. B-3186 / B-5898
HAYWOOD COUNTY
 STATION: 24+70.00 -L_LT-

SHEET 2 OF 2

AECOM
AECOM TECHNICAL SERVICES OF NC, INC.
 5430 WADE PARK BOULEVARD, SUITE 200
 RALEIGH, NC 27607
 (919) 854-6200 www.aecom.com
 AECOM License No. F0242

DESIGNED BY: SPAL
 DATE: 04/19/23
 DRAWN BY: SHANE TUTTLE
 DATE: 10/13/2023

STATE OF NORTH CAROLINA DEPARTMENT OF TRANSPORTATION RALEIGH					
GENERAL DRAWING					
CONSTRUCTION SEQUENCE					
REVISIONS					
NO.	BY:	DATE:	NO.	BY:	DATE:
1			3		
2			4		
					SHEET NO. S3-07
					TOTAL SHEETS 50

DRAWN BY :	L. LEE	DATE :	03/2023
CHECKED BY :	D. TUTTLE	DATE :	03/2023
DESIGN ENGINEER OF RECORD:	D. TUTTLE	DATE :	06/2023

DOCUMENT NOT CONSIDERED
 FINAL UNLESS ALL
 SIGNATURES COMPLETED