

REVISIONS

SURVEY CONTROL SHEET

W/EXISTING CENTERLINE ALIGNMENTS PRIOR TO CONSTRUCTION

PROJECT REFERENCE NO. SHEET NO.
 B-5981 RW02C-1

Location and Surveys

DIVISION 3
 5310 BARBADOS BLVD., SUITE 102
 CASTLE HATNE, N.C., 28429



DOCUMENT NOT CONSIDERED FINAL
 UNLESS ALL SIGNATURES COMPLETED

I, Christopher J. Sawyer, PLS, certify that the Project Control was performed under my supervision from an actual GPS survey made under my supervision and the following information was used to perform the survey:

Class of survey: AA
 Type of GPS field procedure: RTN
 Dates of survey: March 2019
 Datum/Epoch: NAD 83/NA 2011
 Published/Fixed-control use: N/A for RTN
 Localized around: B5981-2
 Northing: 508501.103
 Easting: 2265615.918
 Combined grid factor: 0.9998721917
 Geoid model: G12BNC
 Units: Survey Feet

I also certify that the Baseline Control BY-1, BY-2, BY-3 and BY-4 for this project was completed under my direct and responsible charge from an actual survey made under my supervision; that all horizontal closures had a minimum ratio of precision of 1:20,000 (Class AA) and Vertical accuracy to Class A. Field work was performed from March 2019 and all coordinates are based on NAD 83/2011 and all elevations are based on NAVD 88; that this survey was performed to meet the requirements of 21NCAC 56.1600 as applicable.

This 20TH day of July, 2022.

DocuSigned by:

 Christopher J. Sawyer
 Professional Land Surveyor L-4526

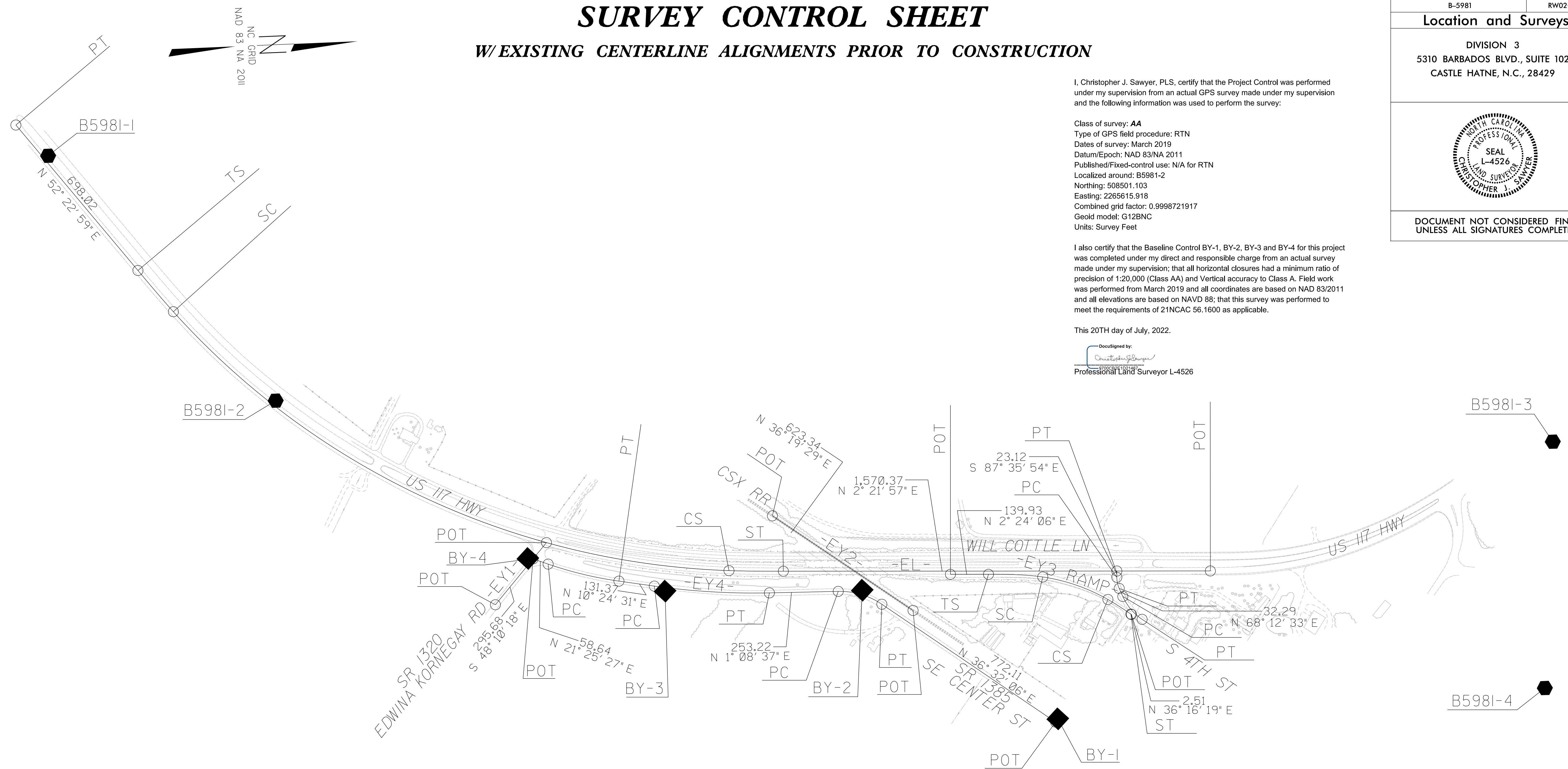

BY	POINT	DESC.	NORTH	EAST	ELEVATION
	B59811	GPS CAP & REBAR	507702.5957	2264681.5601	138.98
	B59812	GPS CAP & REBAR	508501.1033	2265615.9182	153.10
	BY4	TRV CAP & REBAR	509403.1030	2266234.0500	167.32
	BY3	TRV CAP & REBAR	509902.3310	2266375.1630	158.03
	BY2	TRV CAP & REBAR	510626.8900	2266402.1240	159.05
	BY1	TRV CAP & REBAR	511325.6740	2266904.6440	156.80
	B59813	GPS CAP & REBAR	513559.5276	2265728.2849	161.34
	B59814	GPS CAP & REBAR	514571.6392	2266388.2632	162.84

SEE SHEET RW02C-3
 FOR ALIGNMENT DETAILS

NOTES:

- PROJECT CONTROL WAS ESTABLISHED USING GNSS, THE GLOBAL NAVIGATION SATELLITE SYSTEM.
- THE SURVEY CONTROL DATA FOR THIS PROJECT HAS BEEN COMPILED FROM VARIOUS SOURCES. IF FURTHER INFORMATION REGARDING PROJECT CONTROL IS NEEDED, PLEASE CONTACT THE LOCATION AND SURVEYS UNIT.