

PROJECT REFERENCE NO. R-5861	SHEET NO. EC-7A/CONST.7A
RW SHEET NO.	
ROADWAY DESIGN ENGINEER	HYDRAULICS ENGINEER

PIPE INSTALLATION SEQUENCE 1 STA. 50+82 -L-

1. INSTALL SPECIAL STILLING BASIN(S) AS NEEDED
2. INSTALL IMPERVIOUS DIKE 'A' AS SHOWN ON PLANS TO MAINTAIN FLOW THROUGH EXISTING 66" CMP
3. INSTALL ENTRANCE AND RECEIVING BORE PITS AS NECESSARY.
4. INSTALL TRENCHLESS INSTALLATION 66" WELDED STEEL PIPE.
5. INSTALL JB W/MH & 2GIA-NSS, STRUCTURE NOS. 0704 & 0702.
6. INSTALL 66" RCP-III BETWEEN L- RT AND DRIVEWAY.
7. INSTALL IMPERVIOUS DIKE 'B' AS SHOWN ON PLANS.
8. INSTALL PROPOSED OUTLET CHANNEL (STD. 5' BASE DITCH, DETAIL R)
9. INSTALL 36" TEMPORARY PIPE AS SHOWN ON PLANS TO DIVERT EXISTING 66" CMP WATER TO NEW OUTLET CHANNEL
10. INSTALL PROPOSED 66" RCP-III, REMOVING 24" CMP AS NECESSARY
11. REMOVE IMPERVIOUS DIKES, TEMPORARY PIPE & SPECIAL STILLING BASIN(S).

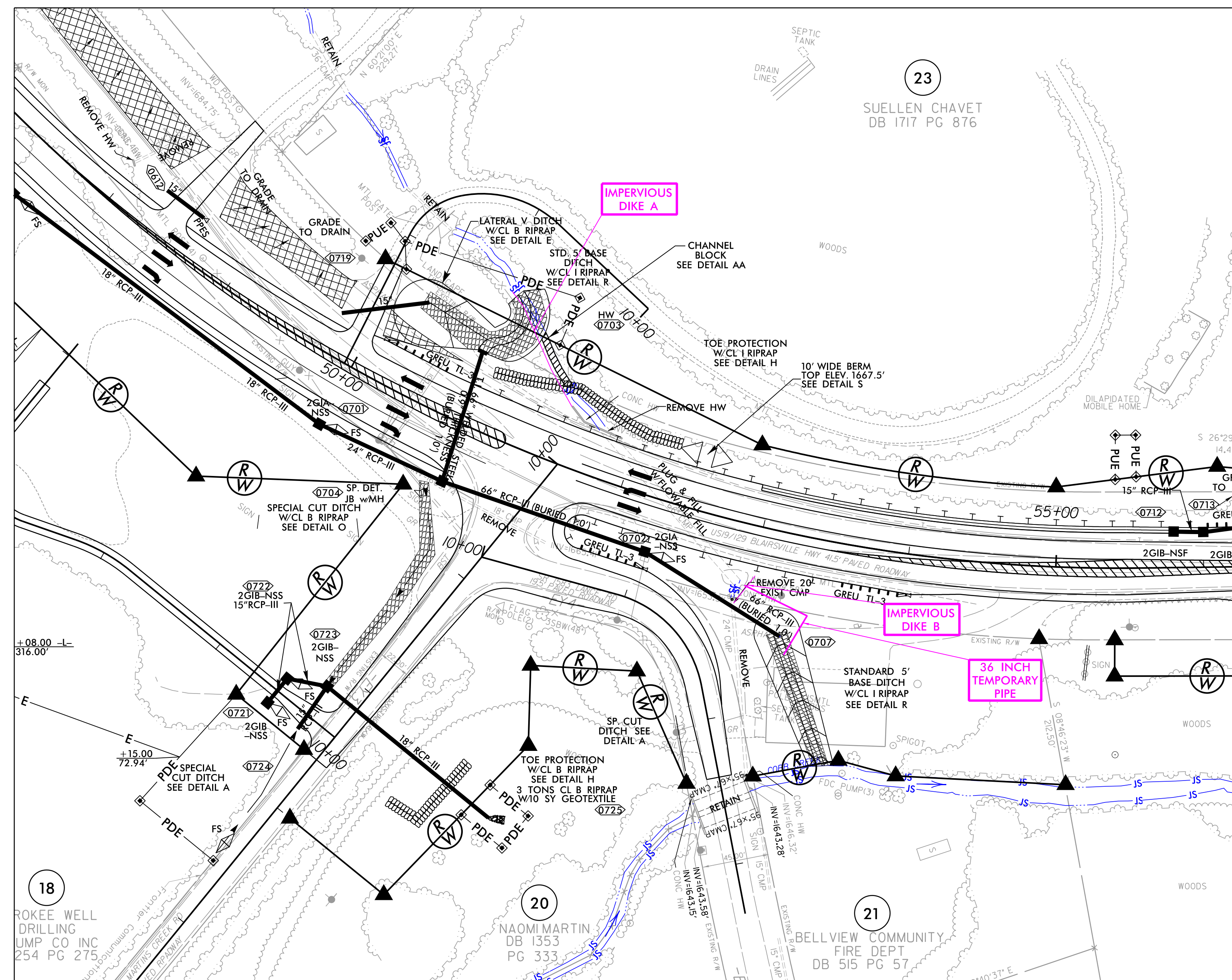
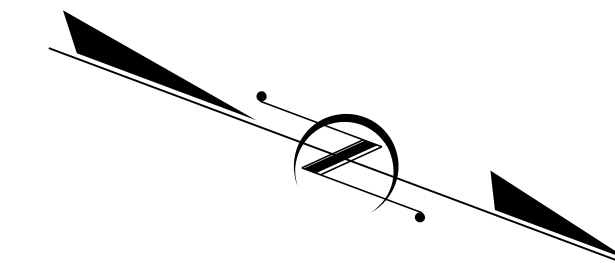

8/17/99
 8/18/2023
 R:\Projects\Public\Projects\8661\EC_posh07A.dgn
 R:\Projects\Public\Projects\8661\EC_posh07A.dgn