

| | |
|--|------------------------------------|
| PROJECT REFERENCE NO. <i>R-5861</i> | SHEET NO. <i>EC-4A/CONST.4A</i> |
| RW SHEET NO. | |
| ROADWAY DESIGN ENGINEER | HYDRAULICS ENGINEER |

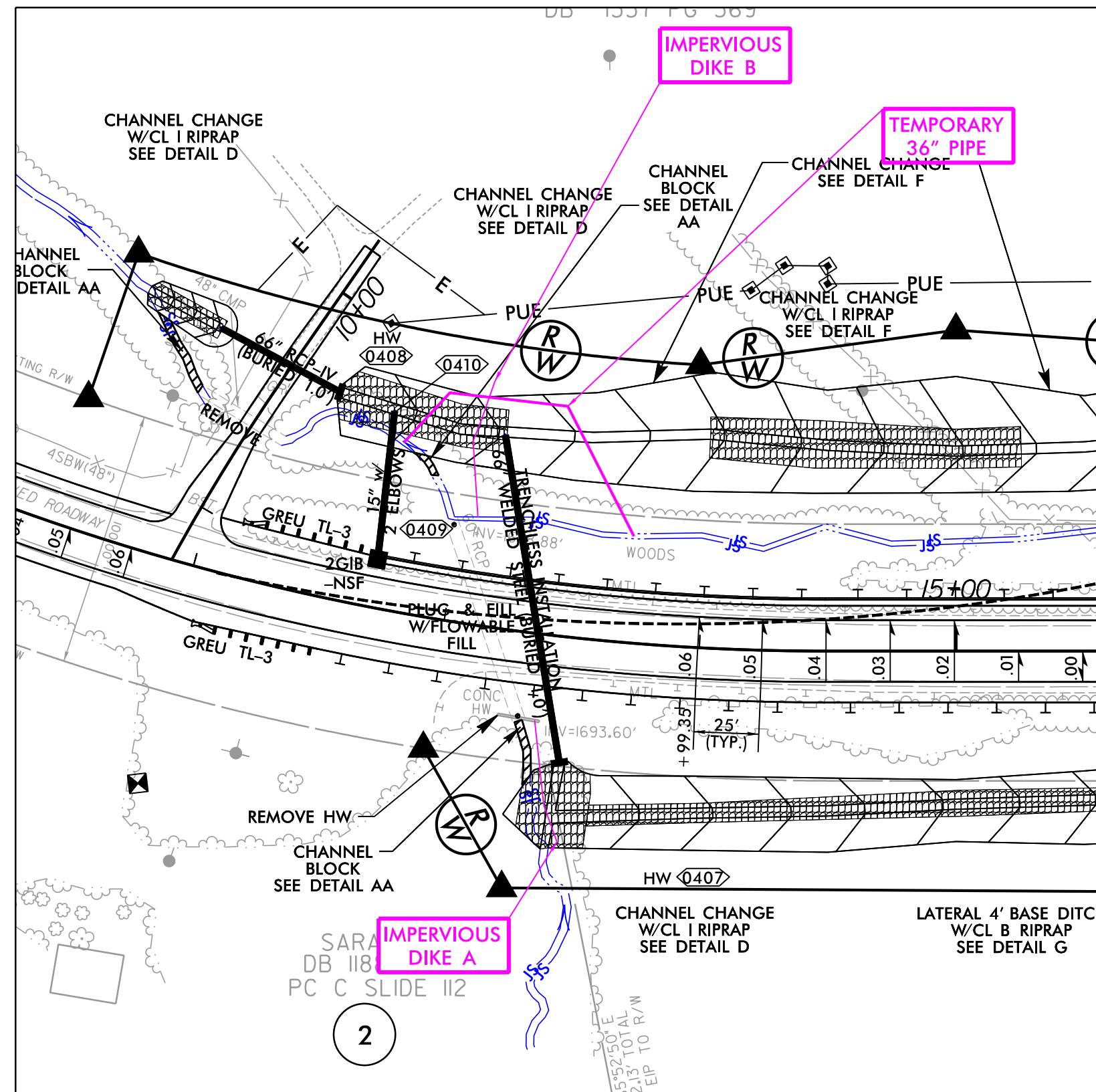

PIPE INSTALLATION SEQUENCE 1 STA. 13+37 -L-

1. INSTALL SPECIAL STILLING BASIN(S) AS NEEDED
2. INSTALL IMPERVIOUS DIKES 'A' & 'B' AS SHOWN ON PLANS.
3. INSTALL TEMPORARY 36" PIPE TO DIVERT WATER IN EXISTING DITCH AWAY FROM WORK AREA.
4. INSTALL ENTRANCE AND RECEIVING BORE PITS AS NECESSARY.
5. INSTALL TRENCHLESS INSTALLATION 66" RCP.

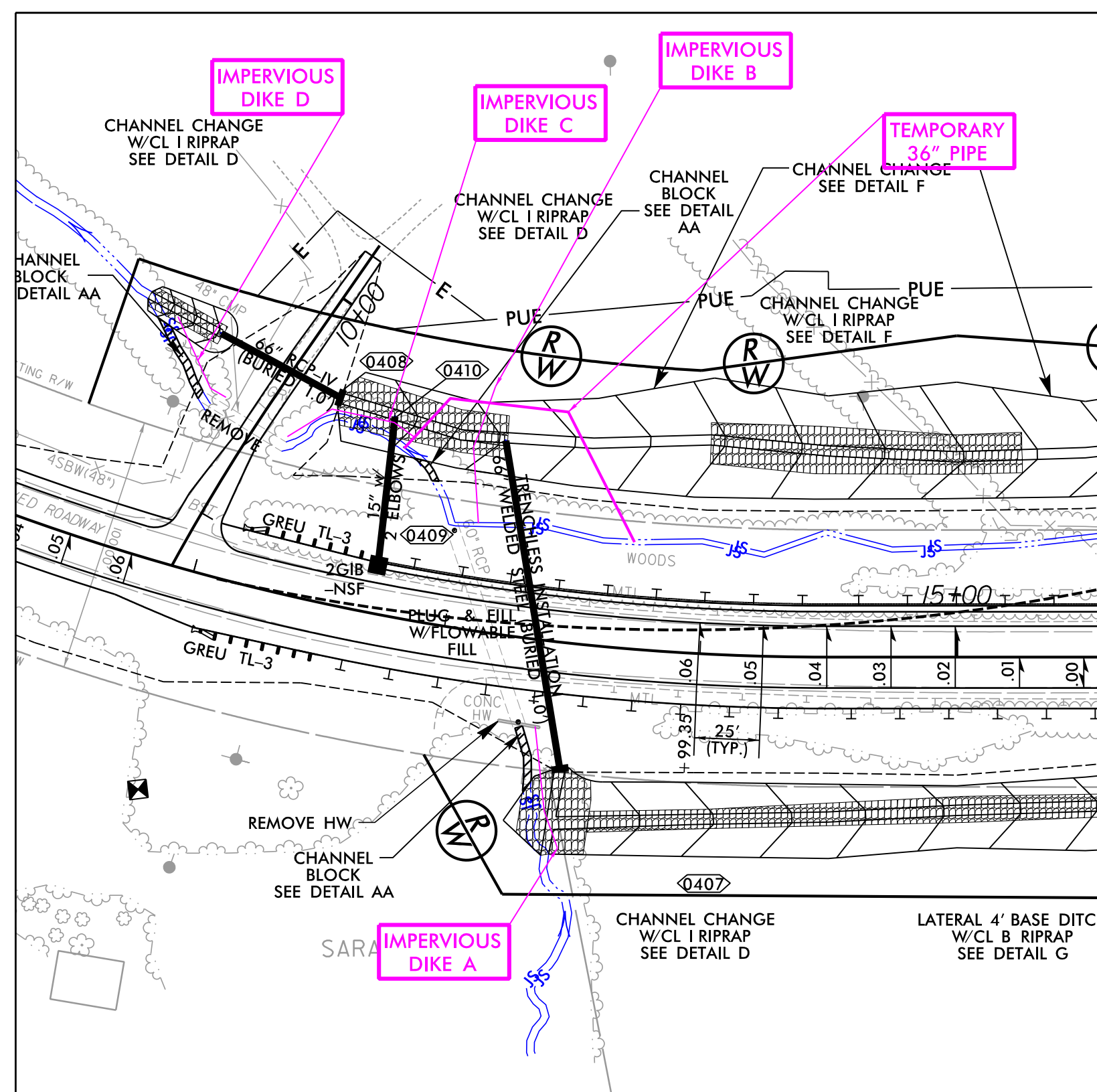

PIPE INSTALLATION SEQUENCE 1 STA. 10+35 -DRI-

1. INSTALL ADDITIONAL IMPERVIOUS DIKES 'C' & 'D' AS SHOWN ON PLANS.
2. INSTALL 66" RCP-IV UNDER DRIVEWAY.
3. CONSTRUCT INLET AND OUTLET CHANNEL IMPROVEMENTS.
3. REMOVE IMPERVIOUS DIKES, TEMPORARY PIPE AND SPECIAL STILLING BASIN(S).
4. DIVERT WATER THROUGH NEWLY CONSTRUCTED PIPES AND INSTALL CHANNEL BLOCKS AS SHOWN ON PLANS.