

09/08/09

TIP PROJECT: U-5312

CONTRACT: C204841

STATE OF NORTH CAROLINA
DIVISION OF HIGHWAYS

UTILITIES BY OTHERS PLANS
WILKES COUNTY

LOCATION: US 421 FROM EAST OF NC 16 TO
US 421 BUSINESS IN WILKESBORO

TYPE OF WORK: POWER, GAS AND COMMUNICATIONS

T.I.P. NO.	SHEET NO.
U-5312	UO-1

NOTE:
ALL UTILITY WORK SHOWN ON THIS SHEET WILL BE DONE BY OTHERS. NO PAYMENT WILL BE MADE TO THE CONTRACTOR FOR UTILITY WORK SHOWN ON THIS SHEET.

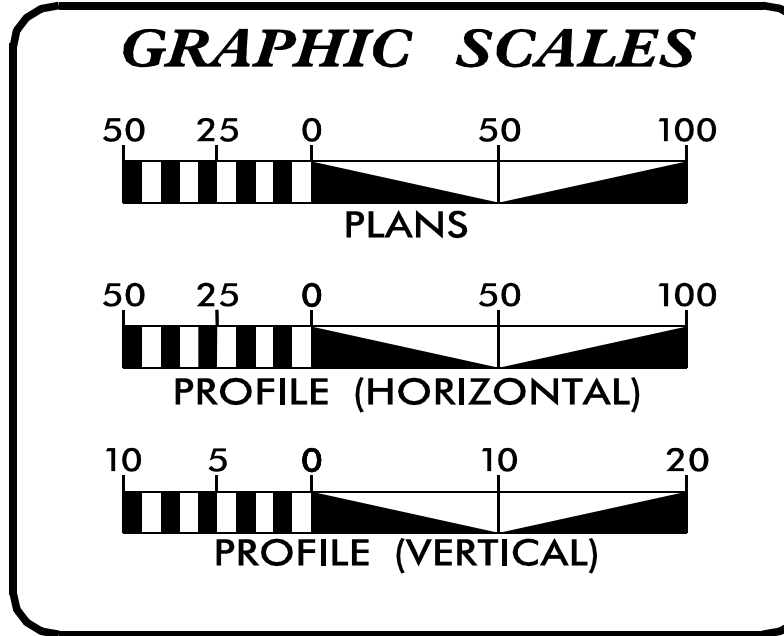
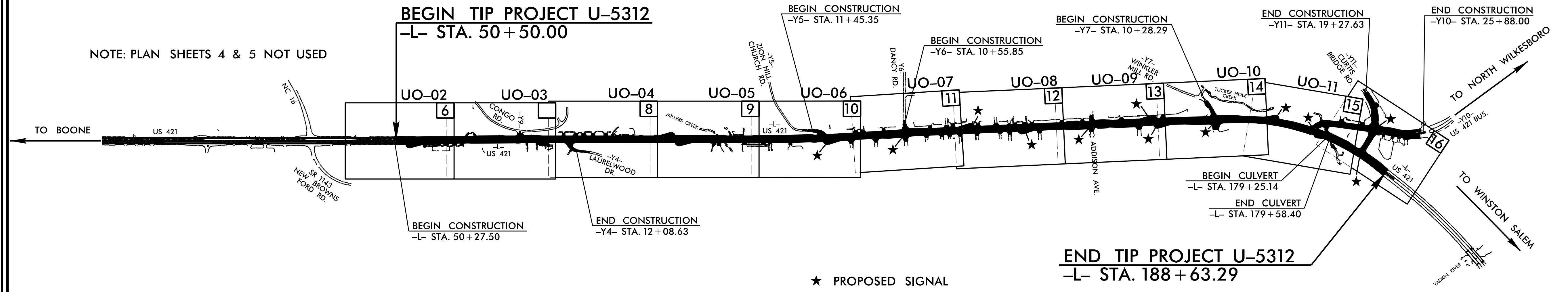
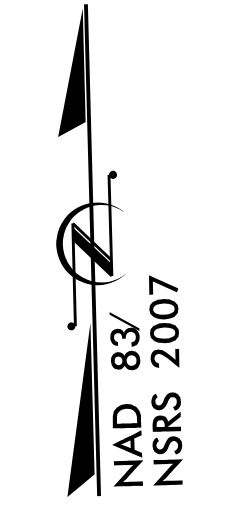
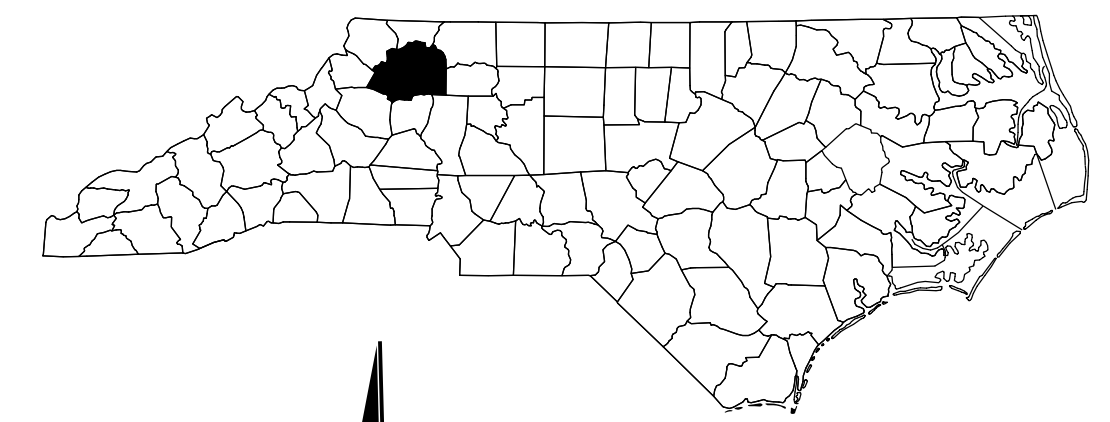
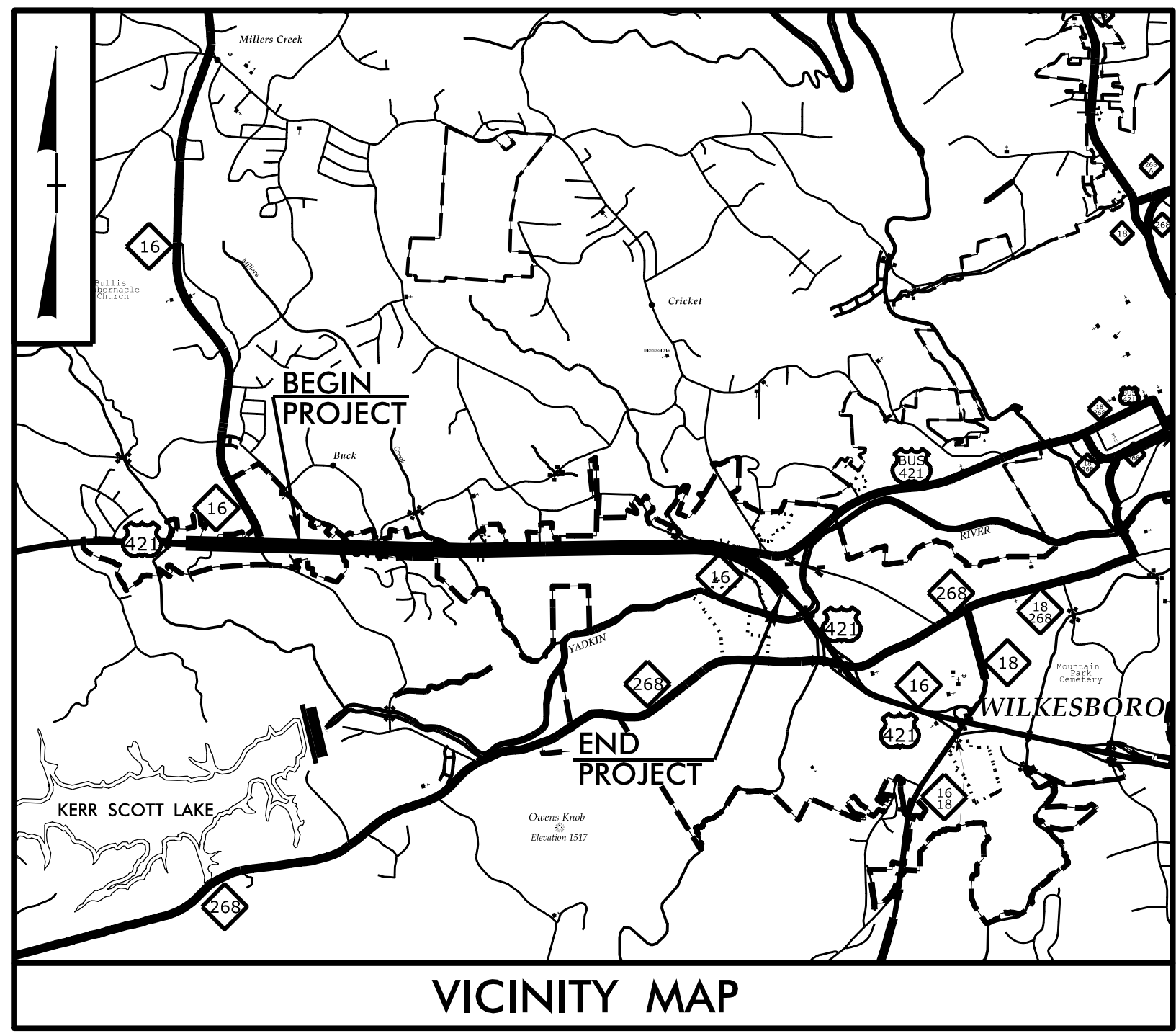

INDEX OF SHEETS

SHEET NO.:	DESCRIPTION:
UO-1	TITLE SHEET
UO-02 THRU UO-12	UBO PLAN SHEETS

UTILITY OWNERS WITH CONFLICTS

- (A) POWER - DUKE ENERGY
- (B) GAS - FRONTIER
- (C) COMMUNICATIONS - BRIGHTSPEED
- (D) COMMUNICATIONS - CHARTER
- (E) COMMUNICATIONS - WILKES
- (F) COMMUNICATIONS - MMI ATLANTIC

PREPARED IN THE OFFICE OF:



2641 Sumner Boulevard
Suite 116
Raleigh, NC 27616
(919) 878-7466

Freddie Bunn UTILITY PROJECT MANAGER
Patrick Jones PROJECT UTILITY COORDINATOR

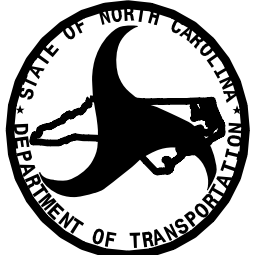

DIVISION OF HIGHWAYS
DIVISION II

DIV ADDRESS
801 STATESVILLE ROAD
NORTH WILKESBORO, 28695

Brandon Greer DIVISION UTILITY ENGINEER
Susan Huffman DIVISION UTILITY COORDINATOR

SYSTEMS DGN SERVA

UTILITIES BY OTHERS

ALL PROPOSED UTILITY WORK SHOWN ON THIS SHEET WILL BE DONE BY OTHERS. NO PAYMENT WILL BE MADE TO THE CONTRACTOR FOR PROPOSED UTILITY WORK SHOWN ON THIS SHEET.

BEGIN TIP PROJECT U-5312

-L- STA. 50 + 50.00

GRADE LINES MAY BE ADJUSTED AT THEIR BEGINNING AS DIRECTED BY THE ENGINEER IN ORDER TO SECURE A PROPER TIE-IN.

TEMPORARY DUKE/BRIGHTSPEED/CHARTER O/H

PERMANANT DUKE/BRIGHTSPEED/CHARTER O/H

MATCHLINE -L- STATION 44 + 00 SEE SHEET 5

MATCHLINE -L- STATION 58 + 00 SEE SHEET U0-03

REVISIONS

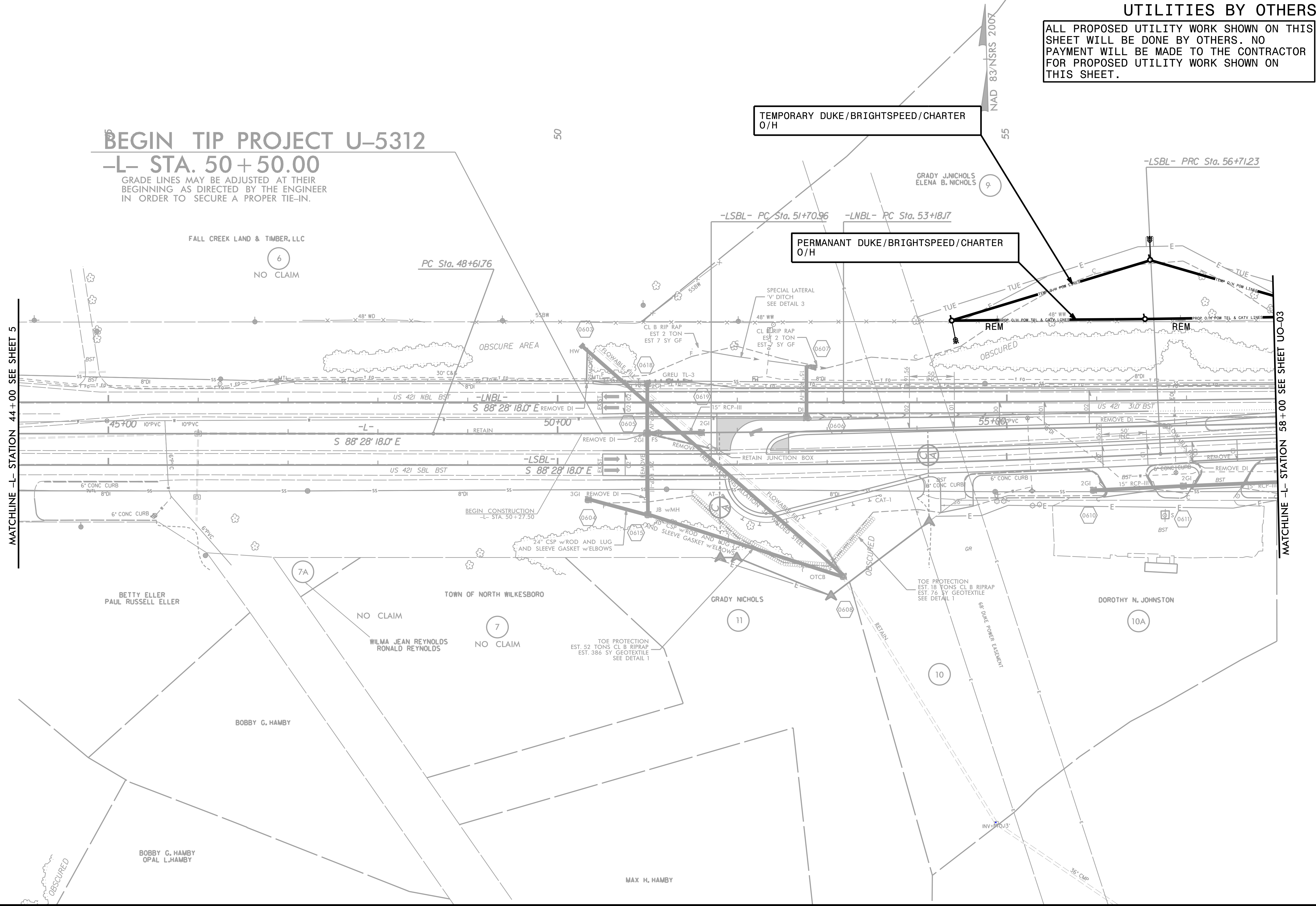

8/17/99

3/23/2023
 T:\Working\U5312_rdy_psh06.dgn
 12:44:38 PM

UTILITIES BY OTHERS

ALL PROPOSED UTILITY WORK SHOWN ON THIS SHEET WILL BE DONE BY OTHERS. NO PAYMENT WILL BE MADE TO THE CONTRACTOR FOR PROPOSED UTILITY WORK SHOWN ON THIS SHEET.

NAD 83/NSRS 2007

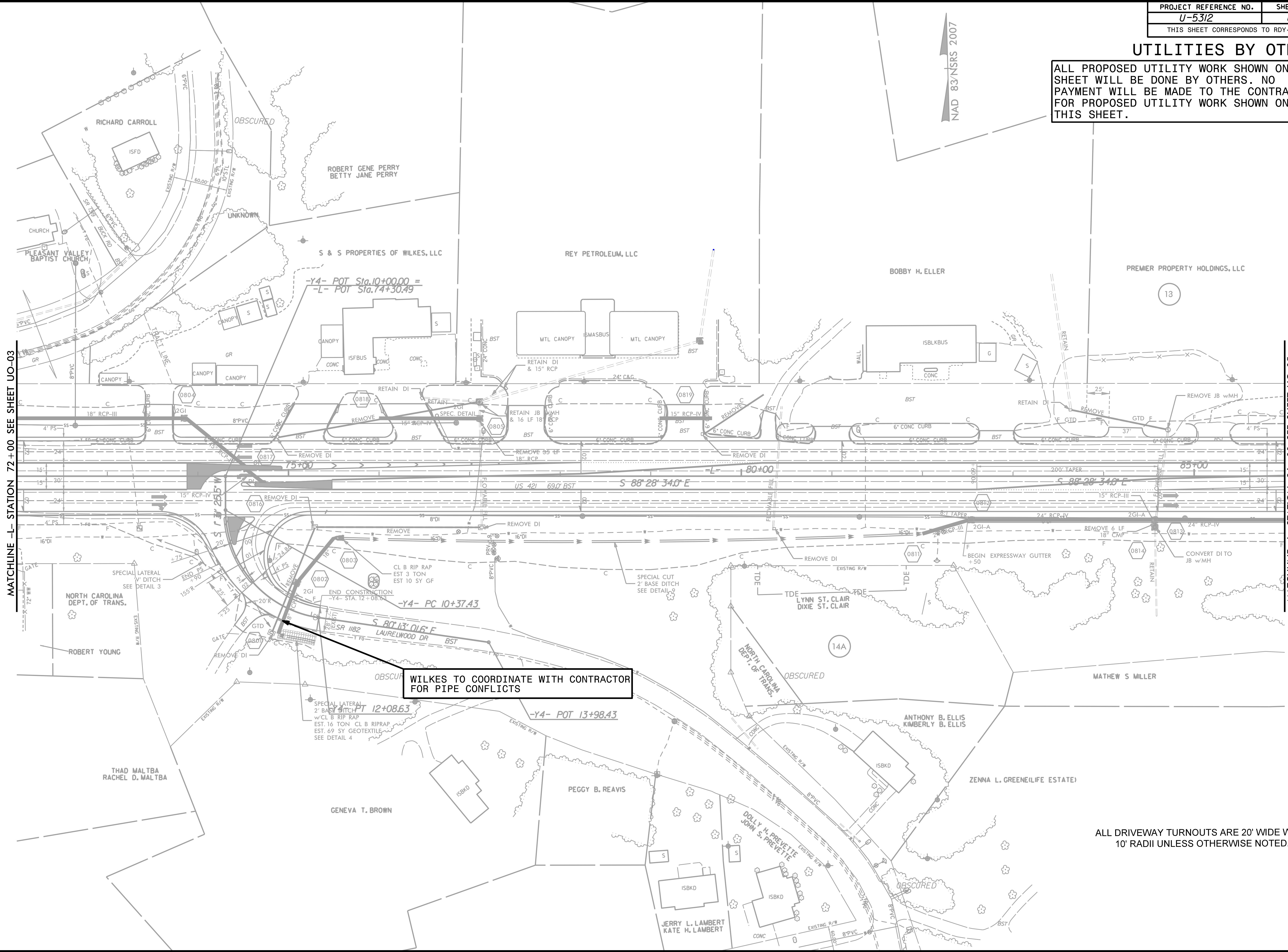

MATCHLINE -L- STATION 72+00 SEE SHEET UO-03

MATCHLINE -L- STATION 86+00 SEE SHEET UO-05

WILKES TO COORDINATE WITH CONTRACTOR FOR PIPE CONFLICTS

ALL DRIVEWAY TURNOUTS ARE 20' WIDE WITH 10' RADII UNLESS OTHERWISE NOTED.

REVISIONS

8/17/99
3/23/2023
12:41:50 PM
U:\5312_rdy_psh08.dgn

UTILITIES BY OTHERS

ALL PROPOSED UTILITY WORK SHOWN ON THIS SHEET WILL BE DONE BY OTHERS. NO PAYMENT WILL BE MADE TO THE CONTRACTOR FOR PROPOSED UTILITY WORK SHOWN ON THIS SHEET.

WILKES TO RELOCATE TO NEW DUKE ALIGNMENT

WILKES O/H

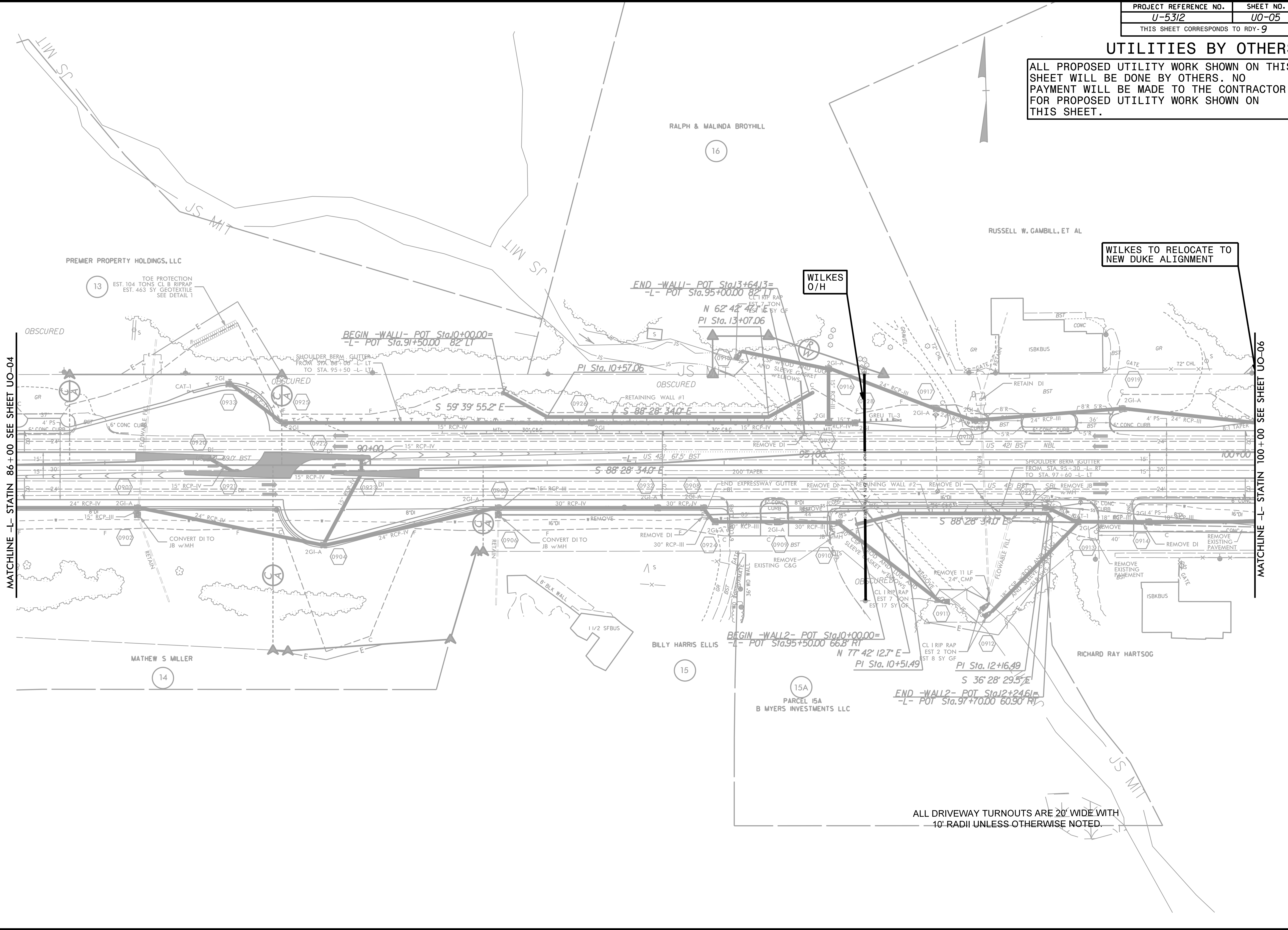

MATCHLINE -L- STATIN 86+00 SEE SHEET UO-04

MATCHLINE -L- STATIN 100+00 SEE SHEET UO-06

REVISIONS

ALL DRIVEWAY TURNOUTS ARE 20' WIDE WITH 10' RADII UNLESS OTHERWISE NOTED.

8/17/99

3/23/2023
 12:40:55 PM
 \\work\king\U5312_rdy_psh09.dgn

UTILITIES BY OTHERS

ALL PROPOSED UTILITY WORK SHOWN ON THIS SHEET WILL BE DONE BY OTHERS. NO PAYMENT WILL BE MADE TO THE CONTRACTOR FOR PROPOSED UTILITY WORK SHOWN ON THIS SHEET.

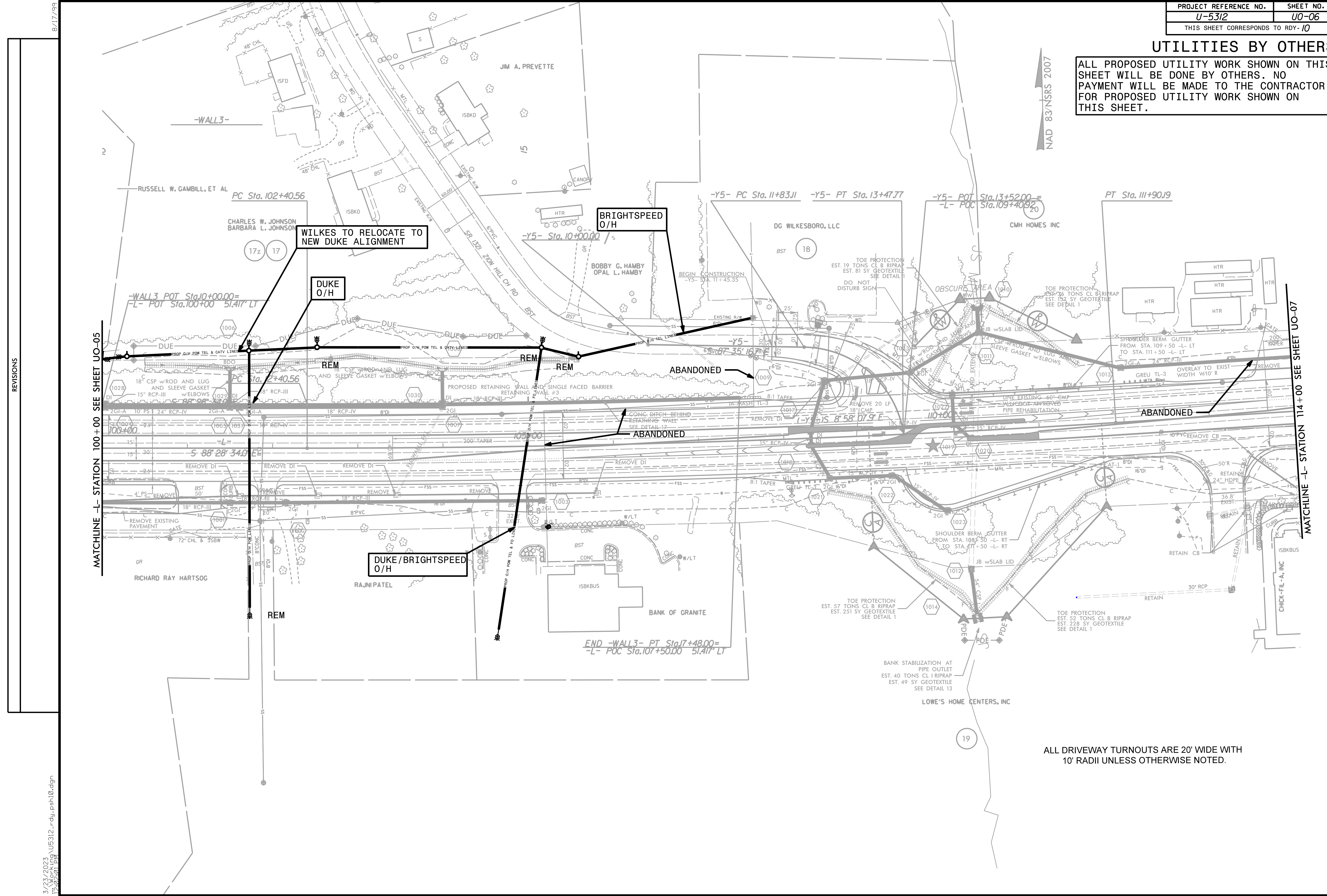

ALL DRIVEWAY TURNOUTS ARE 20' WIDE WITH 10' RADII UNLESS OTHERWISE NOTED.

REVISIONS

MATCHLINE -L- STATION 100+00 SEE SHEET UO-05

MATCHLINE -L- STATION 114+00 SEE SHEET UO-07

NAD 83/NSRS 2007

8/17/99

3/23/2023
 12:02:40
 U5312_rdy_psh10.dgn

UTILITIES BY OTHERS

ALL PROPOSED UTILITY WORK SHOWN ON THIS SHEET WILL BE DONE BY OTHERS. NO PAYMENT WILL BE MADE TO THE CONTRACTOR FOR PROPOSED UTILITY WORK SHOWN ON THIS SHEET.

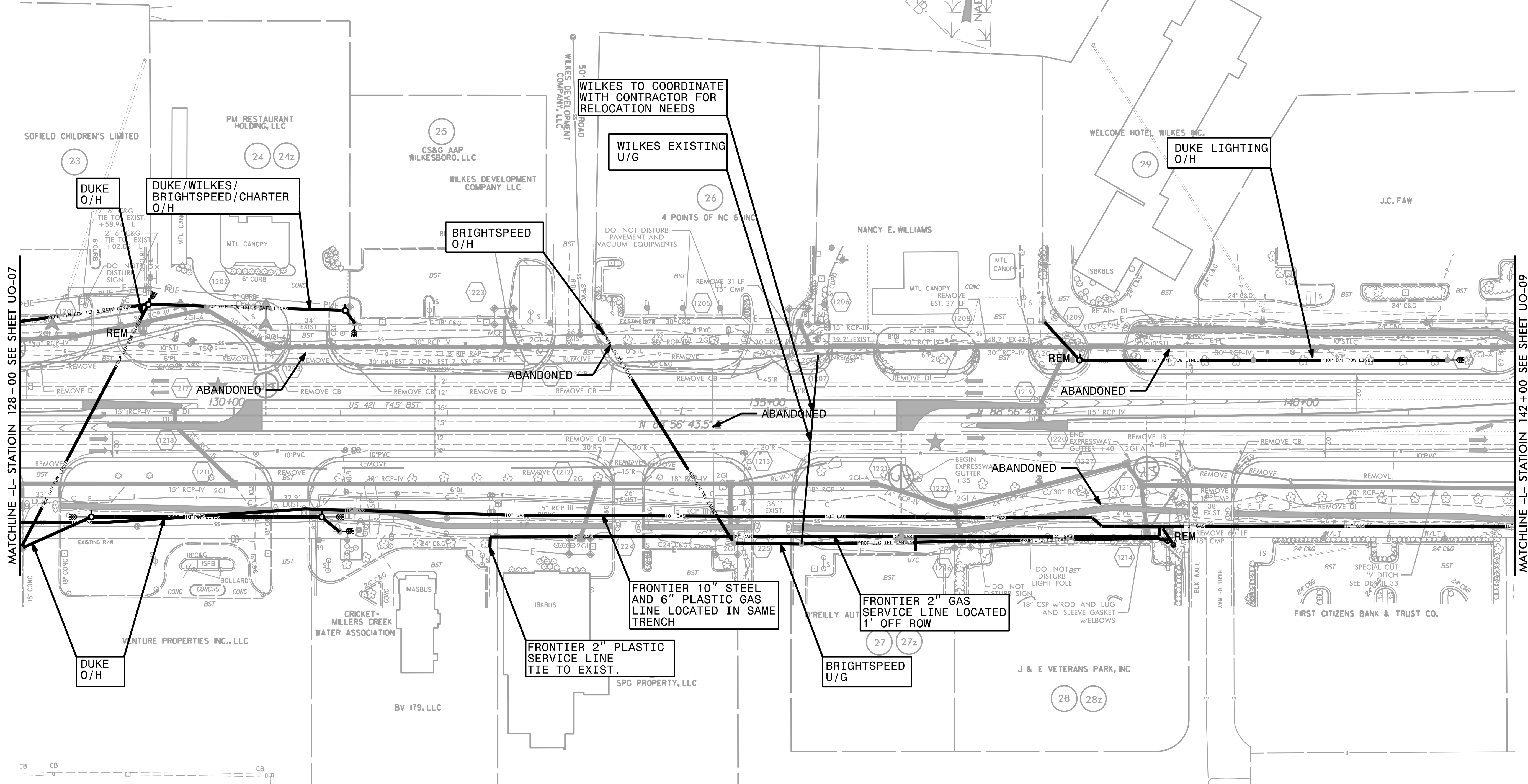
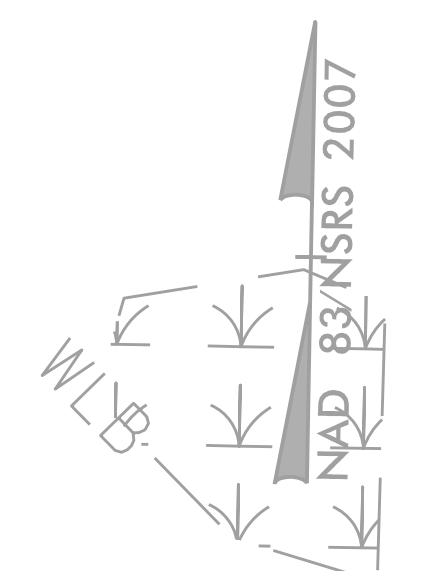

MATCHLINE -L- STATION 128+00 SEE SHEET UO-07

MATCHLINE -L- STATION 142+00 SEE SHEET UO-09

REVISIONS

8/17/99
3/23/2023
12:\work\ing\U5312_rdy_psh12.dgn
12/02/12 PR

UTILITIES BY OTHERS

ALL PROPOSED UTILITY WORK SHOWN ON THIS SHEET WILL BE DONE BY OTHERS. NO PAYMENT WILL BE MADE TO THE CONTRACTOR FOR PROPOSED UTILITY WORK SHOWN ON THIS SHEET.

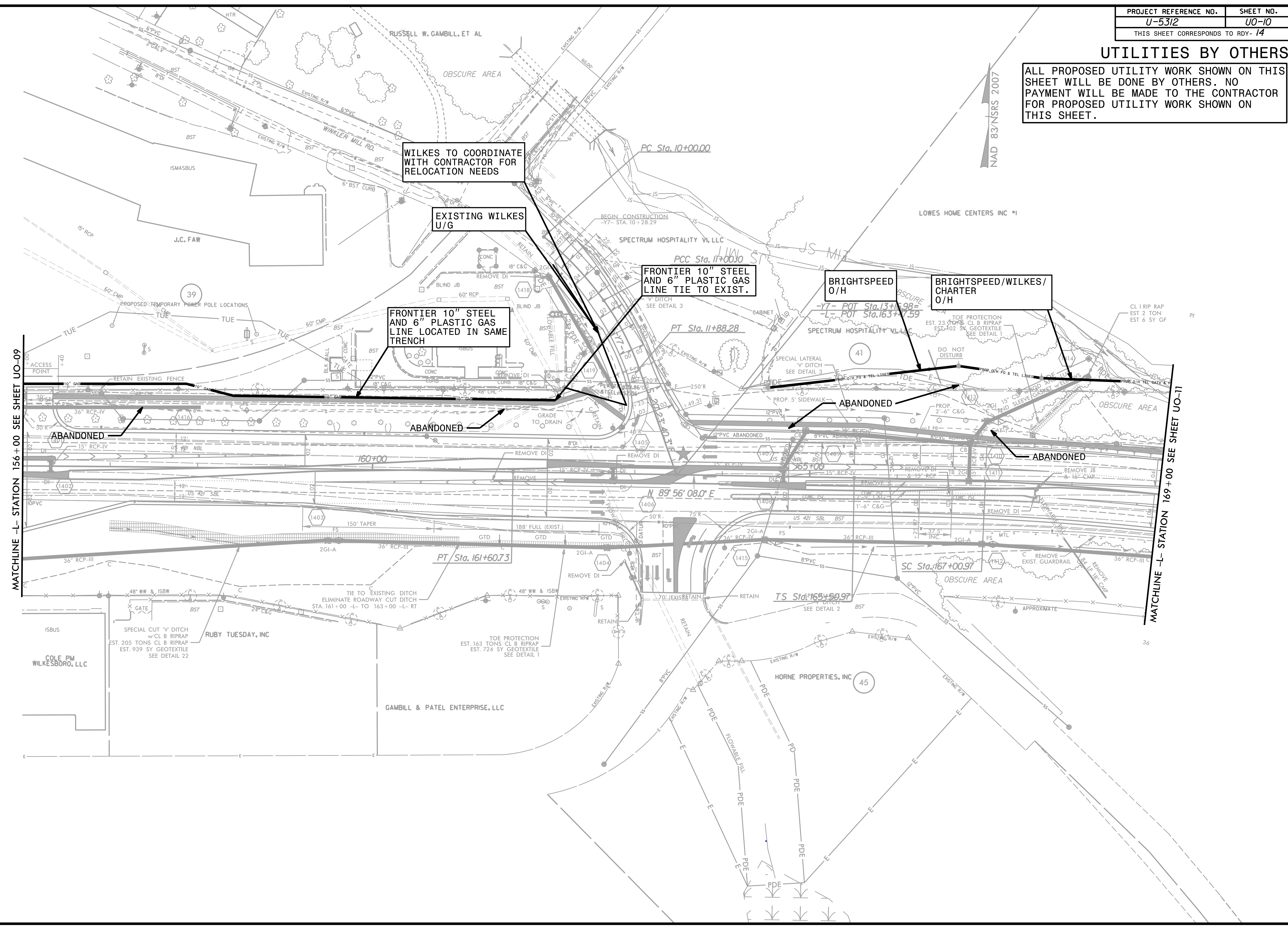

REVISIONS

MATCHLINE -L- STATION 156+00 SEE SHEET UO-09

MATCHLINE -L- STATION 169+00 SEE SHEET UO-11

8/17/99
3/23/2023
12:40:25 PM
U5312_rdy_psh14.dgn

UTILITIES BY OTHERS

ALL PROPOSED UTILITY WORK SHOWN ON THIS SHEET WILL BE DONE BY OTHERS. NO PAYMENT WILL BE MADE TO THE CONTRACTOR FOR PROPOSED UTILITY WORK SHOWN ON THIS SHEET.

BRIGHTSPEED/WILKES TO RELOCATE TO DUKE POLE LINE

BRIGHTSPEED/WILKES TO RELOCATE TO DUKE POLE LINE

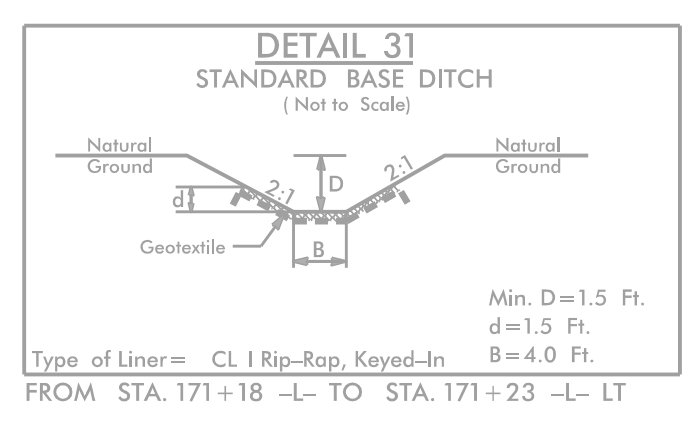
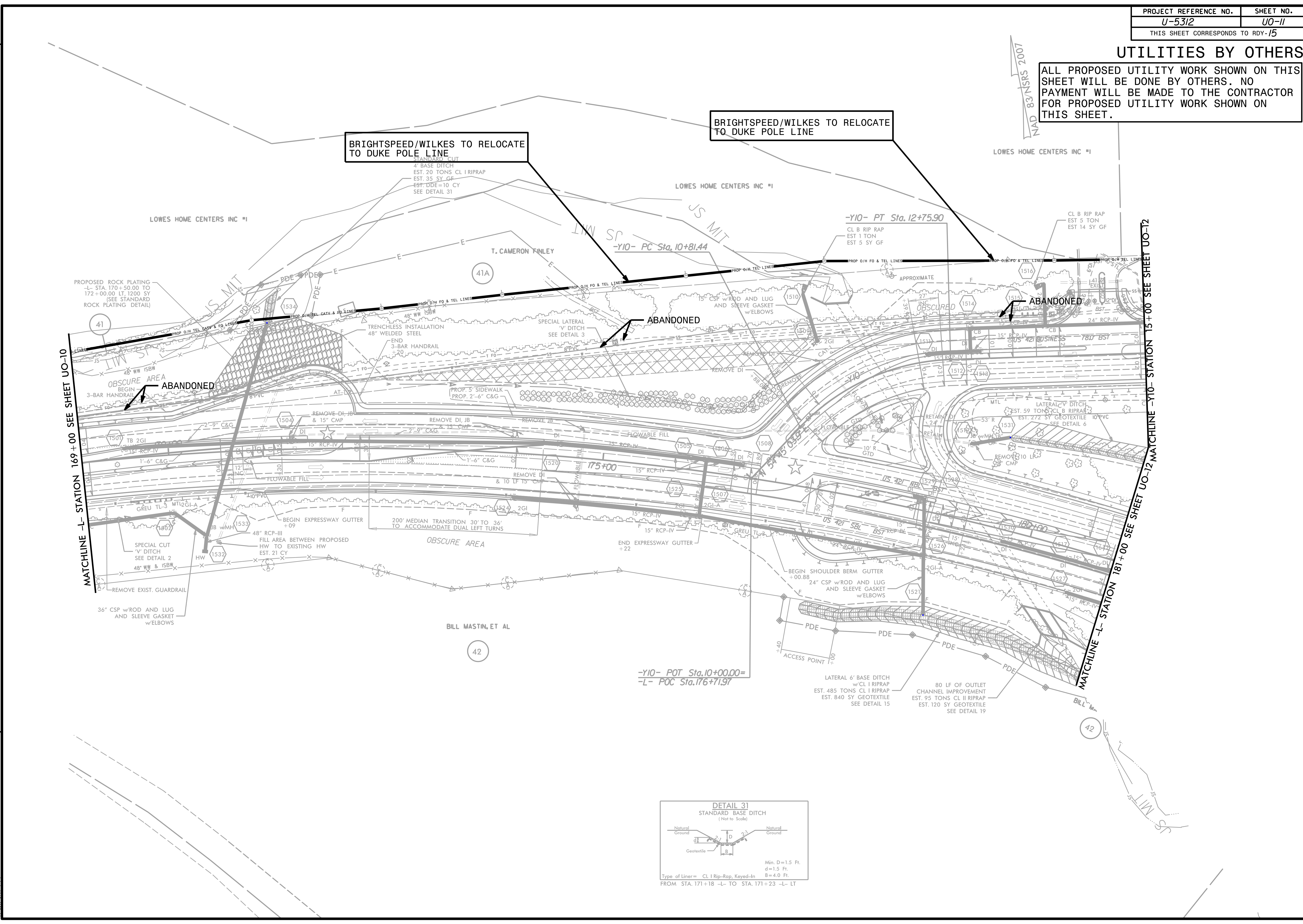

REVISIONS

8/17/99

3/23/2023
 12:02:51 PM
 U5312_rdy_psh15.dgn

UTILITIES BY OTHERS

ALL PROPOSED UTILITY WORK SHOWN ON THIS SHEET WILL BE DONE BY OTHERS. NO PAYMENT WILL BE MADE TO THE CONTRACTOR FOR PROPOSED UTILITY WORK SHOWN ON THIS SHEET.

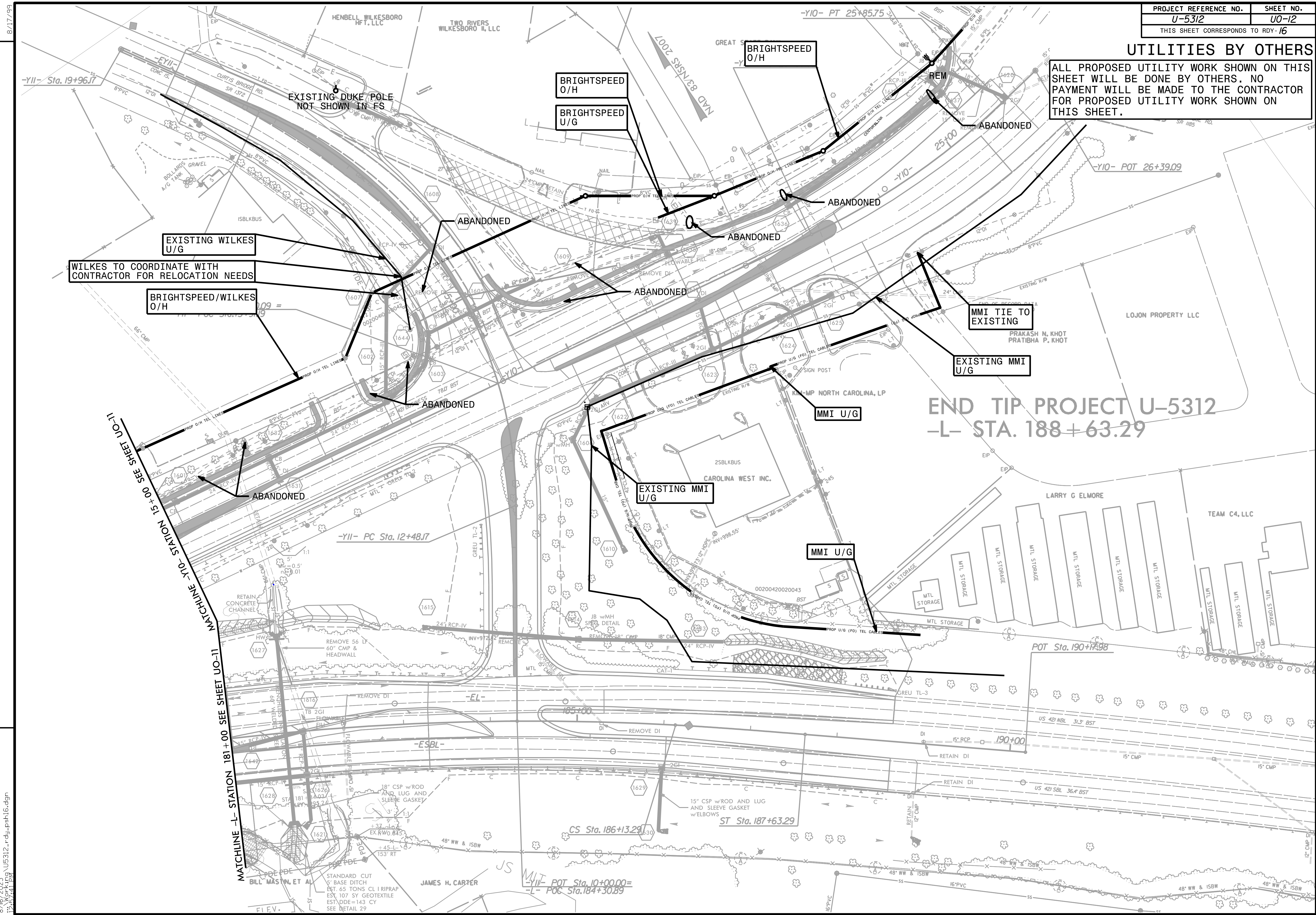

EXISTING WILKES U/G
WILKES TO COORDINATE WITH CONTRACTOR FOR RELOCATION NEEDS

BRIGHTSPEED/WILKES O/H

BRIGHTSPEED O/H

BRIGHTSPEED U/G

BRIGHTSPEED O/H

MMI TIE TO EXISTING

EXISTING MMI U/G

END TIP PROJECT U-5312
-L- STA. 188+63.29

EXISTING MMI U/G

MMI U/G

MMI U/G

REVISIONS

MATCHLINE -L- STATION 181+00 SEE SHEET UO-11
MATCHLINE -Y11- STATION 15+00 SEE SHEET UO-11

8/17/99

8/16/2023
13:59:41
U5312-rdy-psh16.dgn