

I-95 & US 70 BUS. INTERCHANGE

JOHNSTON COUNTY

T.I.P. PROJECT I-5972
 STATE PROJECT # 44989.1.1

<u>LINE</u>	<u>SHEET NO.</u>
-L-	X-1 THRU X-19
-Y1-	X-20 THRU X-37
-RPA-	X-38 THRU X-40
-RPB-	X-41 THRU X-45
-RPC-	X-46 THRU X-49
-RPD-	X-50 THRU X-55
-Y2-	X-56 THRU X-63
-Y3-	X-64 THRU X-66
-TEMPRPB-	X-67 THRU X-70
-TEMPRPC-	X-71 THRU X-76

 SHALLOW UNDERCUT

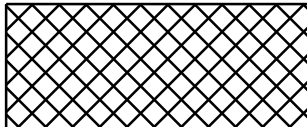
 UNDERCUT EXCAVATION

PROJ. REFERENCE NO.	SHEET NO.
I-5972	X-1A

STATE OF NORTH CAROLINA DIVISION OF HIGHWAYS

NOTE: EMBANKMENT COLUMN DOES NOT INCLUDES BACKFILL FOR UNDERCUT

CROSS-SECTION SUMMARY

Station	Uncl. Exc.	Embt	Station	Uncl. Exc.	Embt	Station	Uncl. Exc.	Embt	Station	Uncl. Exc.	Embt	Station	Uncl. Exc.	Embt	Station	Uncl. Exc.	Embt
-L-LT	(cu. yd.)	(cu. yd.)	-L-LT	(cu. yd.)	(cu. yd.)	-L-RT	(cu. yd.)	(cu. yd.)	-L-LT	(cu. yd.)	(cu. yd.)	-Y1-	(cu. yd.)	(cu. yd.)	-Y1-	(cu. yd.)	(cu. yd.)
28+00.00	0	0	55+00.00	25	65	55+00.00	48	19	74+00.00	12	68	21+70.00	0	0	48+00.00	65	44
28+50.00	24	31	55+50.00	25	56	55+50.00	50	36	74+50.00	15	75	22+00.00	4	13	48+50.00	52	33
29+00.00	24	35	56+00.00	159	28	56+00.00	60	34	75+00.00	19	77	22+50.00	12	42	49+00.00	64	55
29+50.00	23	53	56+50.00	295	0	56+50.00	66	40	75+50.00	21	75	23+00.00	10	43	49+50.00	75	58
30+00.00	23	75	57+00.00	185	7	57+00.00	94	23	76+00.00	22	69	23+50.00	8	51	50+00.00	78	59
30+50.00	22	91	57+50.00	70	25	57+50.00	249	0	76+50.00	23	58	24+00.00	9	65	50+50.00	81	67
31+00.00	21	102	58+00.00	51	36	58+00.00	301	0	77+00.00	24	43	24+50.00	8	89	51+00.00	84	76
31+50.00	20	108				58+50.00	130	25	77+11.40	3	4	25+00.00	3	122	51+50.00	110	65
32+00.00	20	107	Station	Uncl. Exc.	Embt	59+00.00	32	53				25+50.00	1	129	52+00.00	103	67
32+50.00	19	99				59+50.00	32	39	Station	Uncl. Exc.	Embt	26+00.00	2	91	52+50.00	66	76
33+00.00	18	95	-L-RT	(cu. yd.)	(cu. yd.)	60+00.00	31	20	-L-RT	(cu. yd.)	(cu. yd.)	26+50.00	2	56	53+00.00	88	43
33+50.00	16	83	33+50.00	0	0	60+50.00	31	20				27+00.00	3	40	53+50.00	135	21
34+00.00	14	71	34+00.00	25	21	61+00.00	30	22	63+50.00	0	0	27+50.00	10	19	54+00.00	177	21
34+50.00	13	64	34+50.00	24	28	61+50.00	28	26	64+00.00	35	0	28+00.00	23	29	54+50.00	184	15
35+00.00	12	59	35+00.00	24	34	62+00.00	29	25	64+50.00	35	0	28+50.00	18	45	55+00.00	92	20
35+50.00	11	58	35+50.00	25	35	62+50.00	30	19	65+00.00	36	0	29+00.00	12	51	55+50.00	14	22
36+00.00	12	57	36+00.00	25	72	63+00.00	31	9	65+50.00	44	0	29+50.00	12	139	56+00.00	49	24
36+50.00	15	54	36+50.00	23	110	63+50.00	34	0	66+00.00	52	0	30+00.00	7	120	56+50.00	47	33
37+00.00	17	52	37+00.00	21	117				66+50.00	75	0	30+50.00	4	392			
37+50.00	18	53	37+50.00	19	117	Station	Uncl. Exc.	Embt	67+00.00	105	0	31+00.00	0	1152	Station	Uncl. Exc.	Embt
38+00.00	17	58	38+00.00	18	113				67+50.00	121	0	31+50.00	0	1026			
38+50.00	17	65	38+50.00	16	110	-L-LT	(cu. yd.)	(cu. yd.)	68+00.00	65	14	32+00.00	0	1128	-Y2-	(cu. yd.)	(cu. yd.)
39+00.00	11	60	39+00.00	14	109	58+00.00	0	0	68+50.00	2	57	32+50.00	0	2088	10+00.00	0	0
39+50.00	6	45	39+50.00	14	106	58+50.00	32	55	69+00.00	4	57	33+00.00	0	2765	10+50.00	61	22
40+00.00	16	34	40+00.00	13	110	59+00.00	29	75	69+50.00	14	24	33+50.00	0	3433	11+00.00	89	34
40+50.00	29	25	40+50.00	12	116	59+50.00	26	65	70+00.00	20	17	34+00.00	0	4081	11+50.00	93	58
41+00.00	37	25	41+00.00	8	105	60+00.00	24	38	70+50.00	24	11	34+50.00	0	4753	12+00.00	74	97
41+50.00	41	32	41+50.00	5	72	60+50.00	23	21	71+00.00	26	12	35+00.00	0	5462	12+50.00	53	141
42+00.00	49	28	42+00.00	18	37	61+00.00	24	19	71+50.00	23	15	35+50.00	0	4843	13+00.00	24	206
42+50.00	71	15	42+50.00	34	23	61+50.00	25	20	72+00.00	20	21	35+83.00	0	2552	13+50.00	7	282
43+00.00	115	7	43+00.00	43	19	62+00.00	24	14	72+50.00	14	26				14+00.00	11	321
43+50.00	89	3	43+50.00	59	12	62+50.00	29	3	73+00.00	14	27	Station	Uncl. Exc.	Embt	14+50.00	19	317
44+00.00	40	0	44+00.00	86	4	63+00.00	42	0	73+50.00	15	31				15+00.00	29	284
44+50.00	50	0	44+50.00	129	1	63+50.00	52	0	74+00.00	15	35	-Y1-	(cu. yd.)	(cu. yd.)	15+50.00	39	242
45+00.00	42	1	45+00.00	109	0	64+00.00	44	0	74+50.00	14	34	38+04.00	0	0	16+00.00	47	247
45+50.00	26	12	45+50.00	64	0	64+50.00	30	1	75+00.00	13	26	38+50.00	0	4749	16+50.00	48	312
46+00.00	24	31	46+00.00	46	2	65+00.00	31	1	75+50.00	13	20	39+00.00	0	5004	17+00.00	49	426
46+50.00	23	43	46+50.00	25	15	65+50.00	131	8	76+00.00	14	21	39+50.00	0	4503	17+50.00	58	533
47+00.00	24	38	47+00.00	24	30	66+00.00	221	10	76+50.00	17	25	40+00.00	0	3832	18+00.00	78	541
47+50.00	25	28	47+50.00	23	36	66+50.00	192	1	77+00.00	19	31	40+50.00	0	3048	18+50.00	101	447
48+00.00	25	26	48+00.00	23	30	67+00.00	148	0	77+50.00	21	39	41+00.00	0	2546	19+00.00	126	356
48+50.00	25	23	48+50.00	23	22	67+50.00	117	0	78+00.00	21	51	41+50.00	0	2396	19+50.00	143	355
49+00.00	25	21	49+00.00	23	21	68+00.00	61	0	78+50.00	22	65	42+00.00	1	2163	20+00.00	141	381
49+50.00	25	20	49+50.00	24	18	68+50.00	10	3	79+00.00	21	82	42+50.00	6	1465	20+50.00	159	372
50+00.00	25	19	50+00.00	29	6	69+00.00	11	12	79+50.00	21	98	43+00.00	6	462	21+00.00	158	341
50+50.00	25	18	50+50.00	42	0	69+50.00	15	26	80+00.00	22	106	43+50.00	18	19	21+50.00	142	346
51+00.00	25	15	51+00.00	86	0	70+00.00	15	23	80+50.00	22	108	44+00.00	82	42	22+00.00	152	354
51+50.00	25	17	51+50.00	101	0	70+50.00	16	14	81+00.00	22	93	44+50.00	70	249	22+50.00	157	328
52+00.00	25	25	52+00.00	66	0	71+00.00	15	16	81+50.00	23	70	45+00.00	5	553	23+00.00	159	318
52+50.00	25	32	52+50.00	49	0	71+50.00	14	20	82+00.00	24	56	45+50.00	132	424	23+50.00	163	317
53+00.00	23	34	53+00.00	49	0	72+00.00	14	20				46+00.00	195	187	24+00.00	172	330
53+50.00	23	31	53+50.00	48	0	72+50.00	13	24				46+50.00	109	137	24+50.00	180	339
54+00.00	24	30	54+00.00	44	1	73+00.00	11	37				47+00.00	103	93	25+00.00	183	338
54+50.00	25	52	54+50.00	44	2	73+50.00	11	56				47+50.00	100	94	25+50.00	181	340

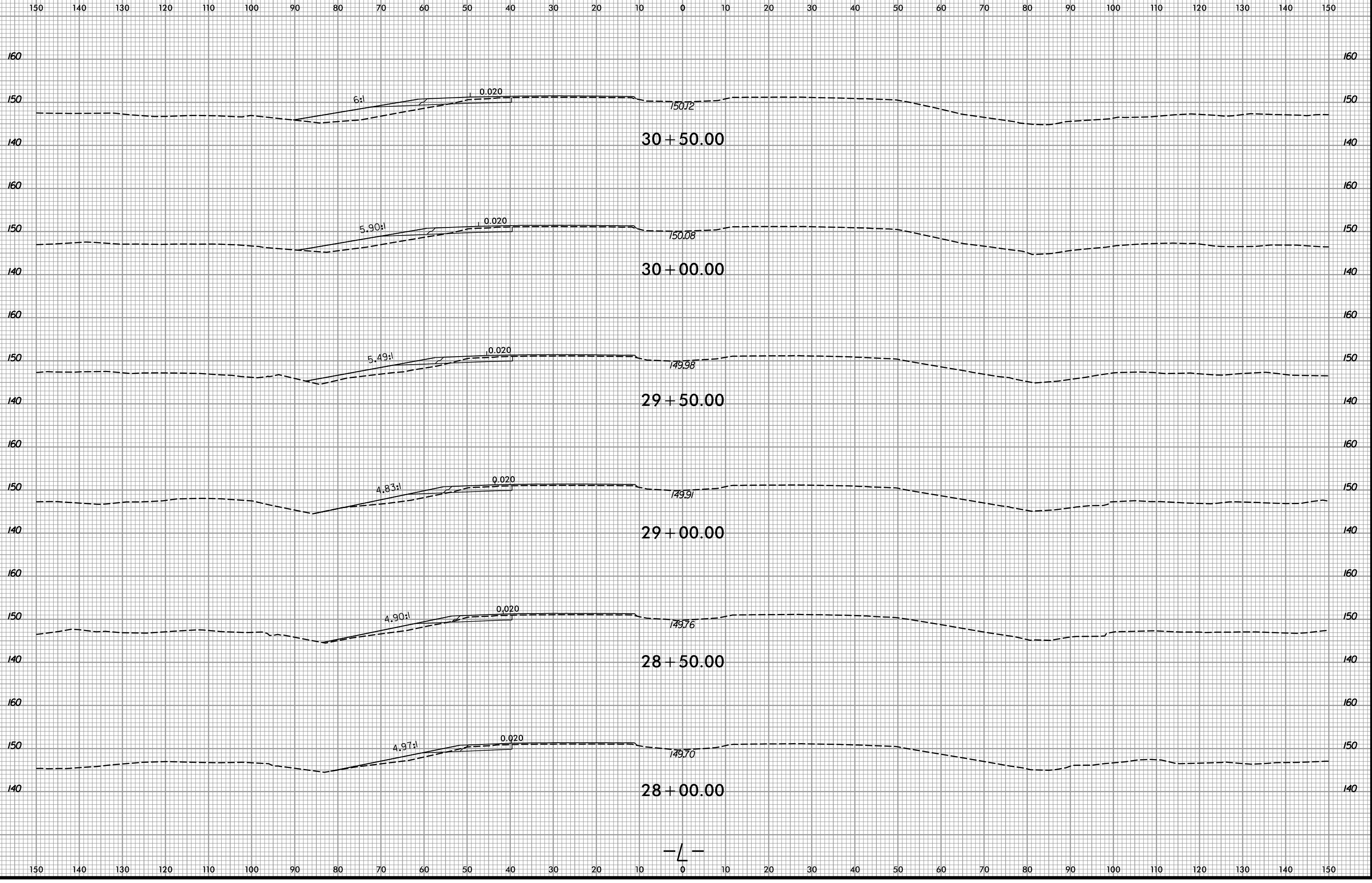

6/23/16



PROJ. REFERENCE NO.
I-5972

SHEET NO.
X-2

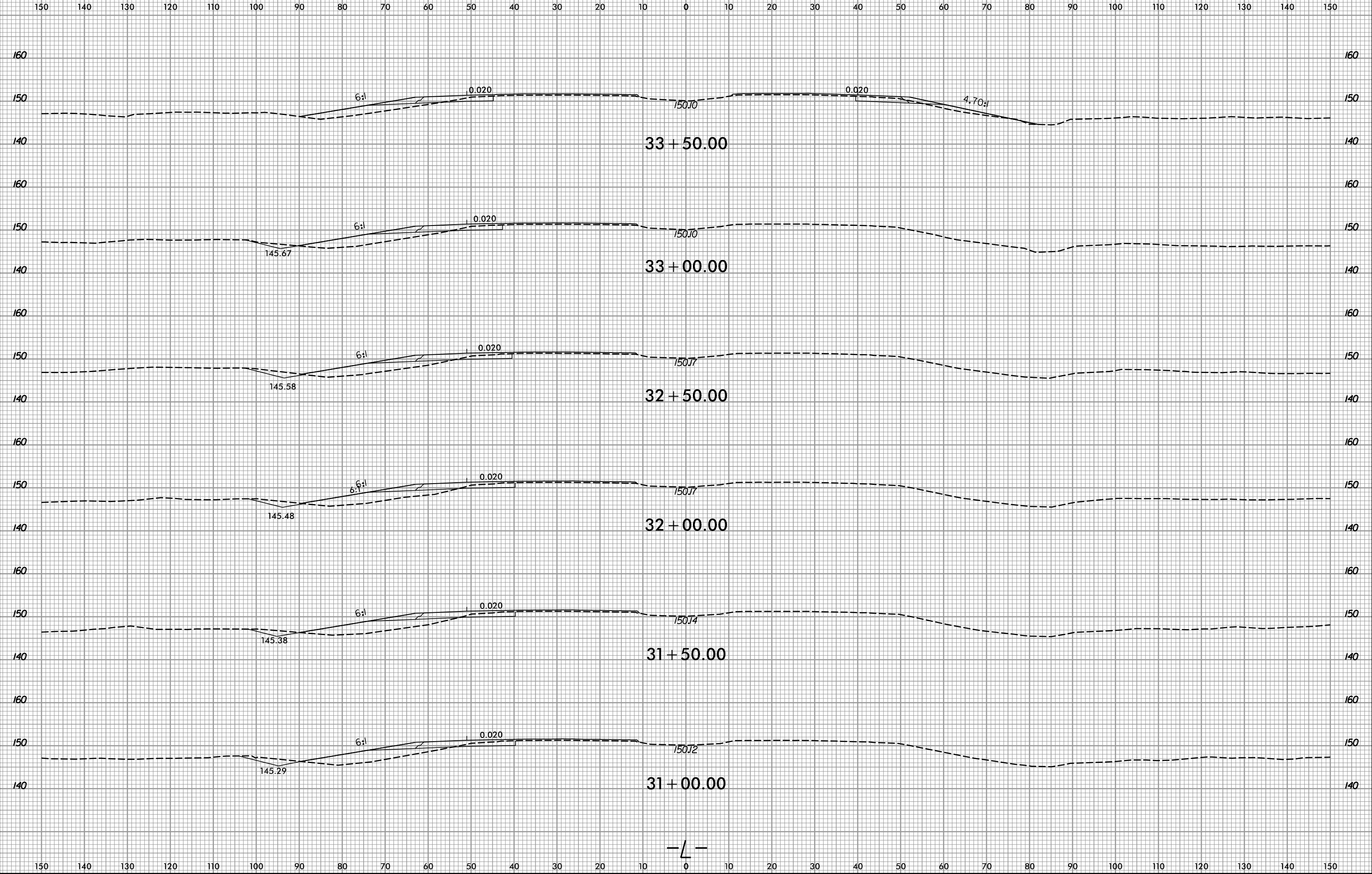

I:\8/2023
R:\Roadway\WCS\15972_Rdy_xp_1.dgn
gsals

—/—

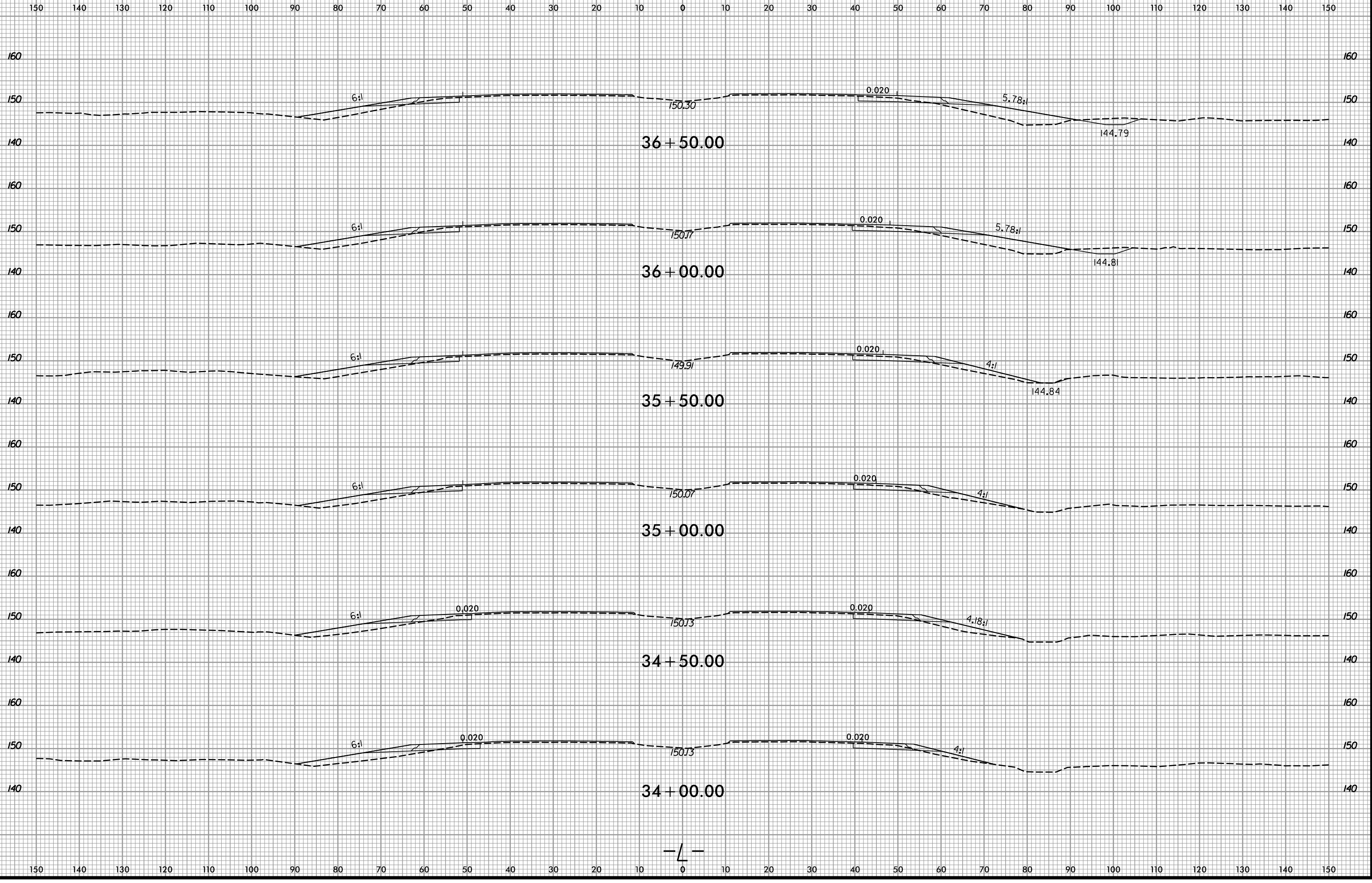
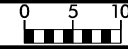

6/23/16



PROJ. REFERENCE NO.
I-5972

SHEET NO.
X-4

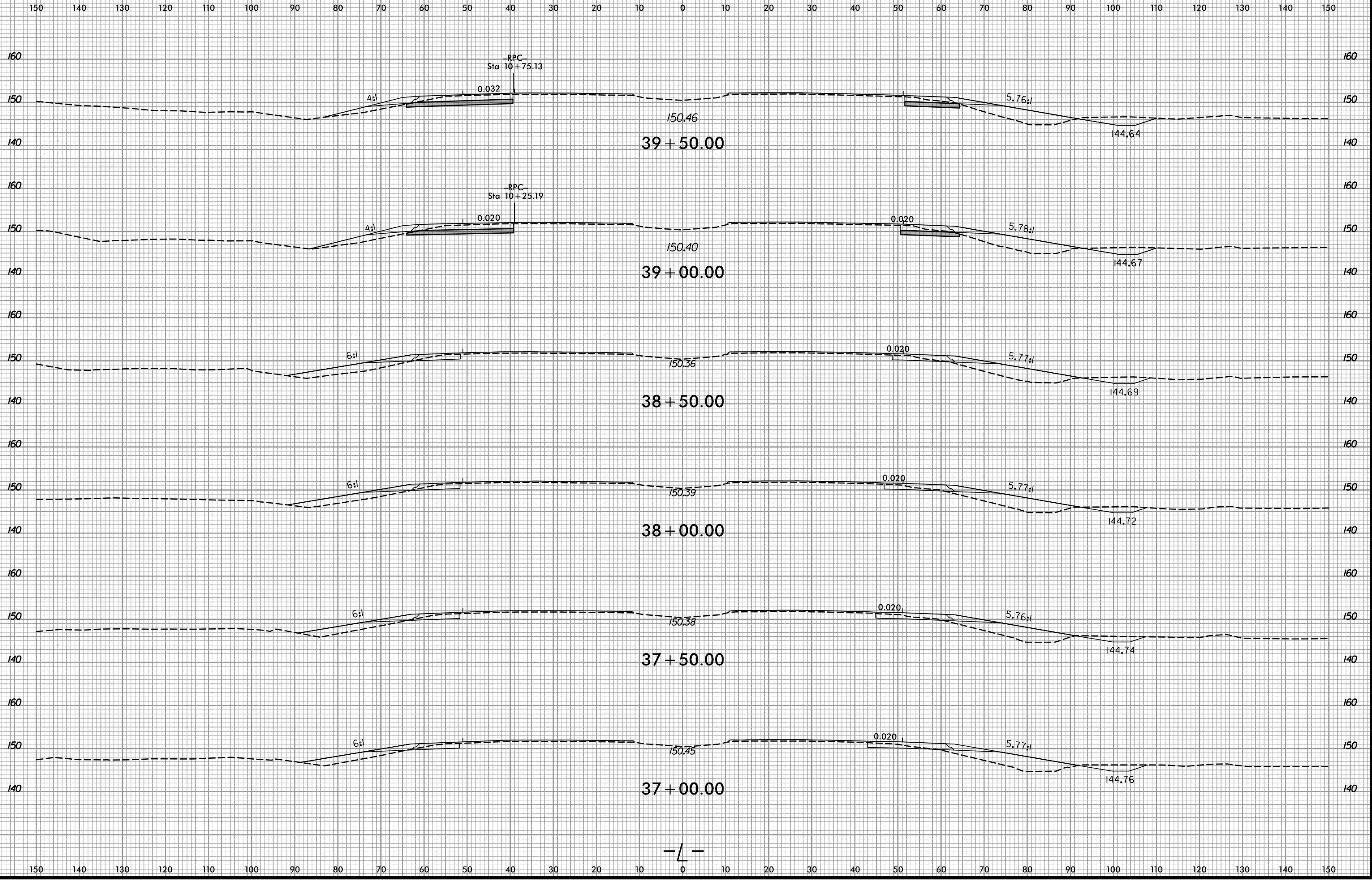

I:\8/2023
R:\Roadway\WSC\15972_Rdy_xp_1.dgn
gsals

6/23/16



PROJ. REFERENCE NO.
I-5972

SHEET NO.
X-5

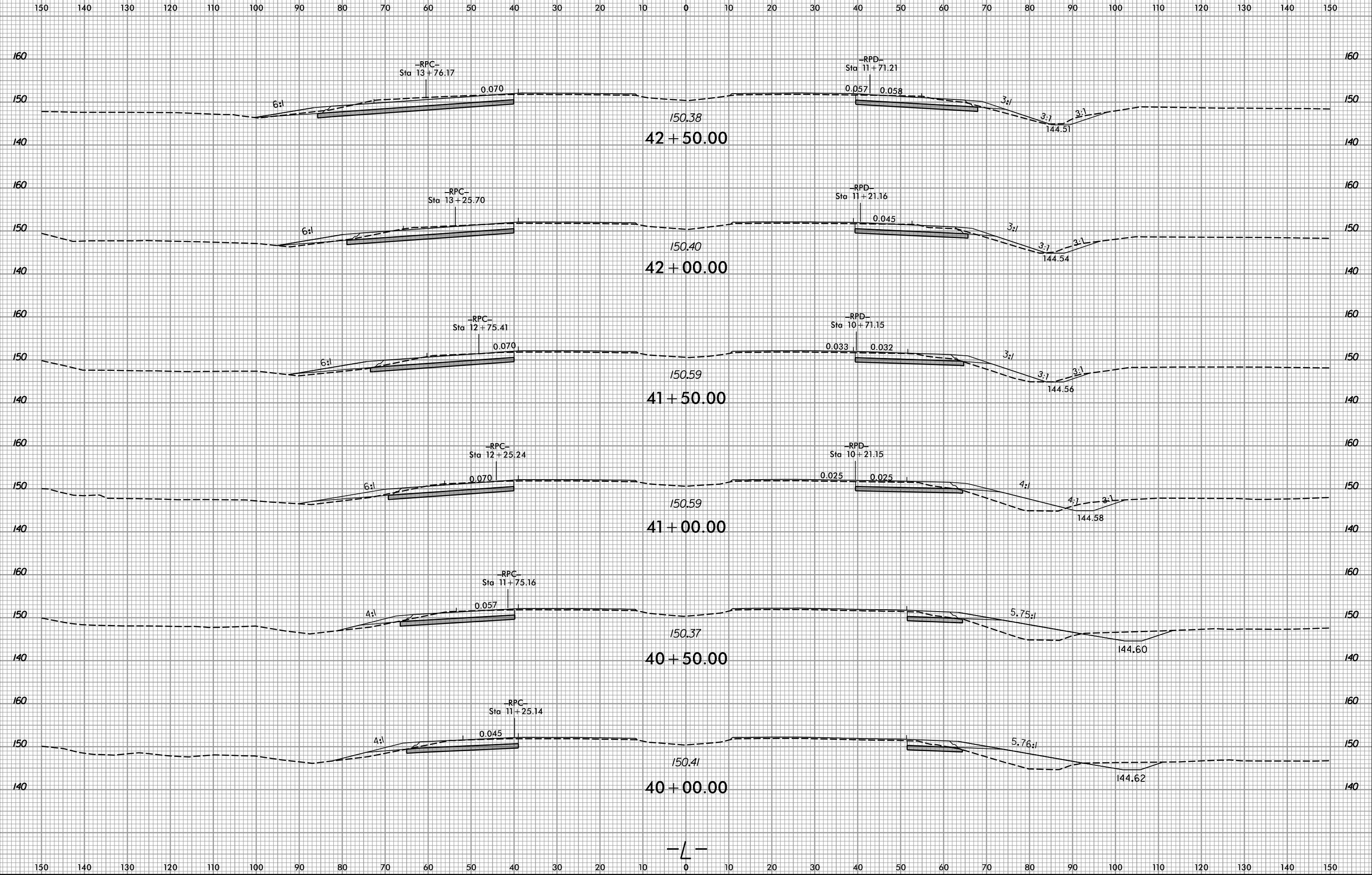

11/8/2023
R:\Roadway\WCS\15972_Rdy_xp1.dgn
gsals

6/23/16



PROJ. REFERENCE NO.
I-5972

SHEET NO.
X-6

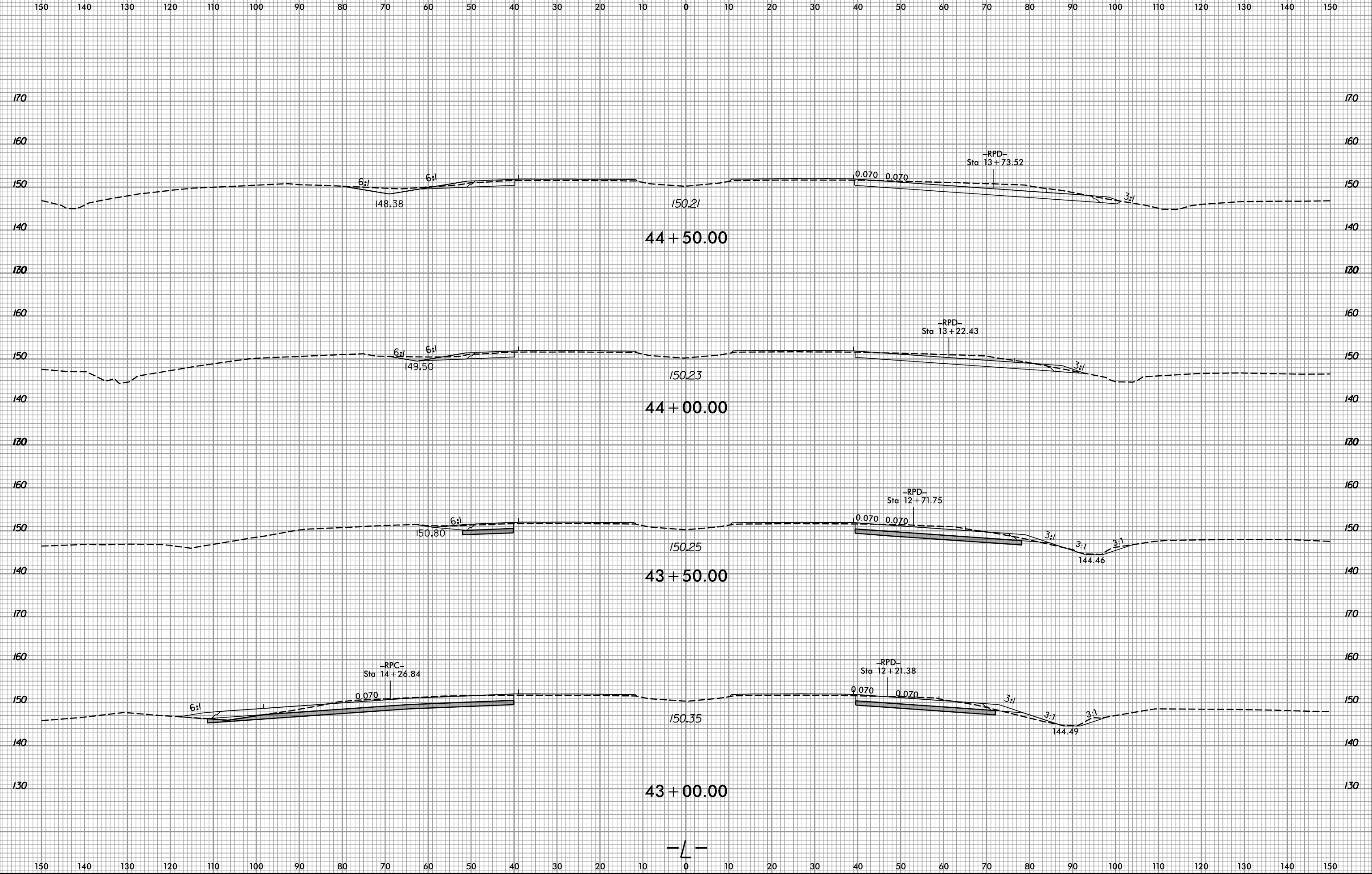

11/8/2023
R:\Roadway\WCS\15972_Rdy_xp_1.dgn
gsals

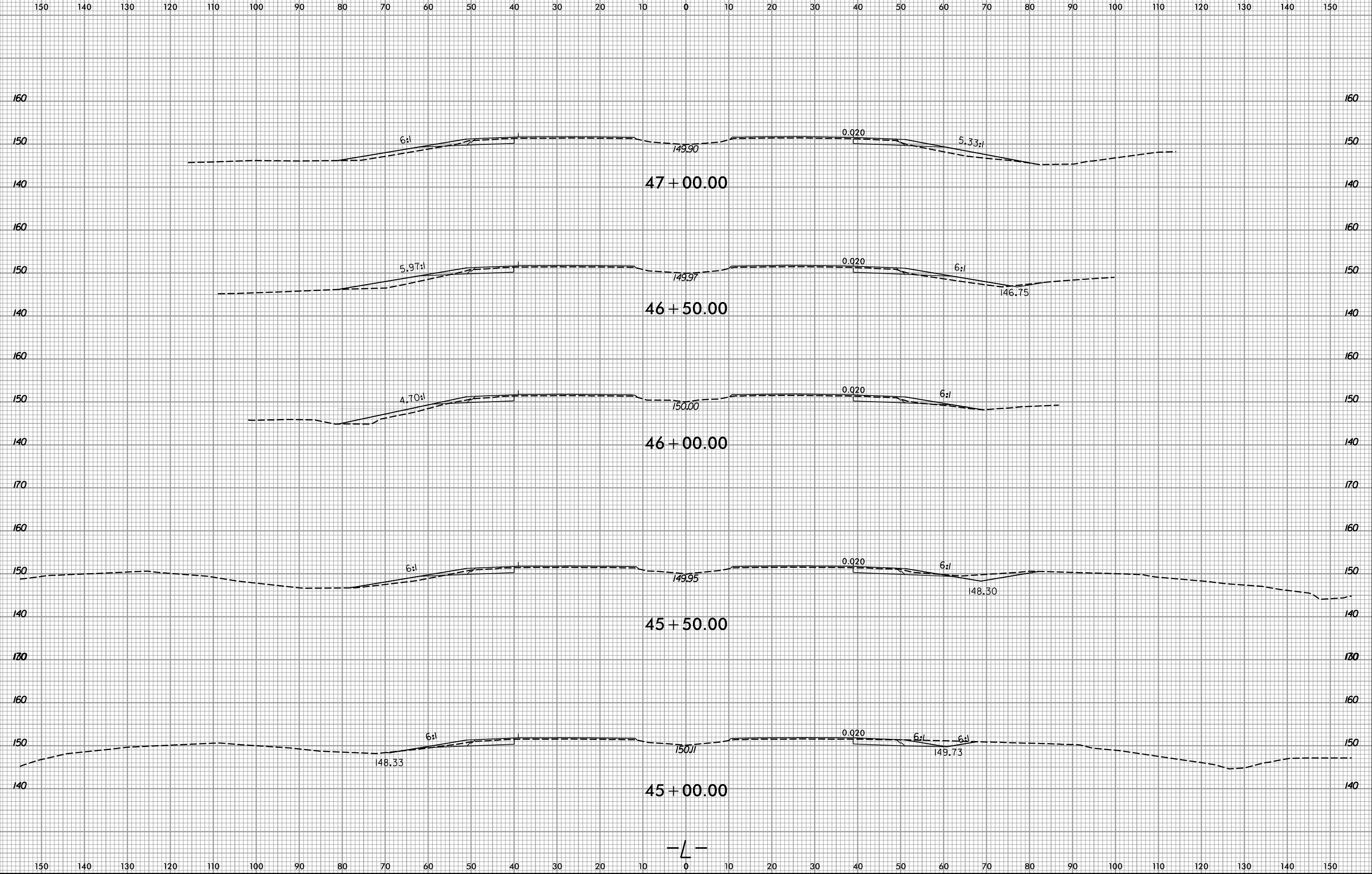

6/23/16

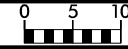

PROJ. REFERENCE NO.	SHEET NO.
I-5972	X-8

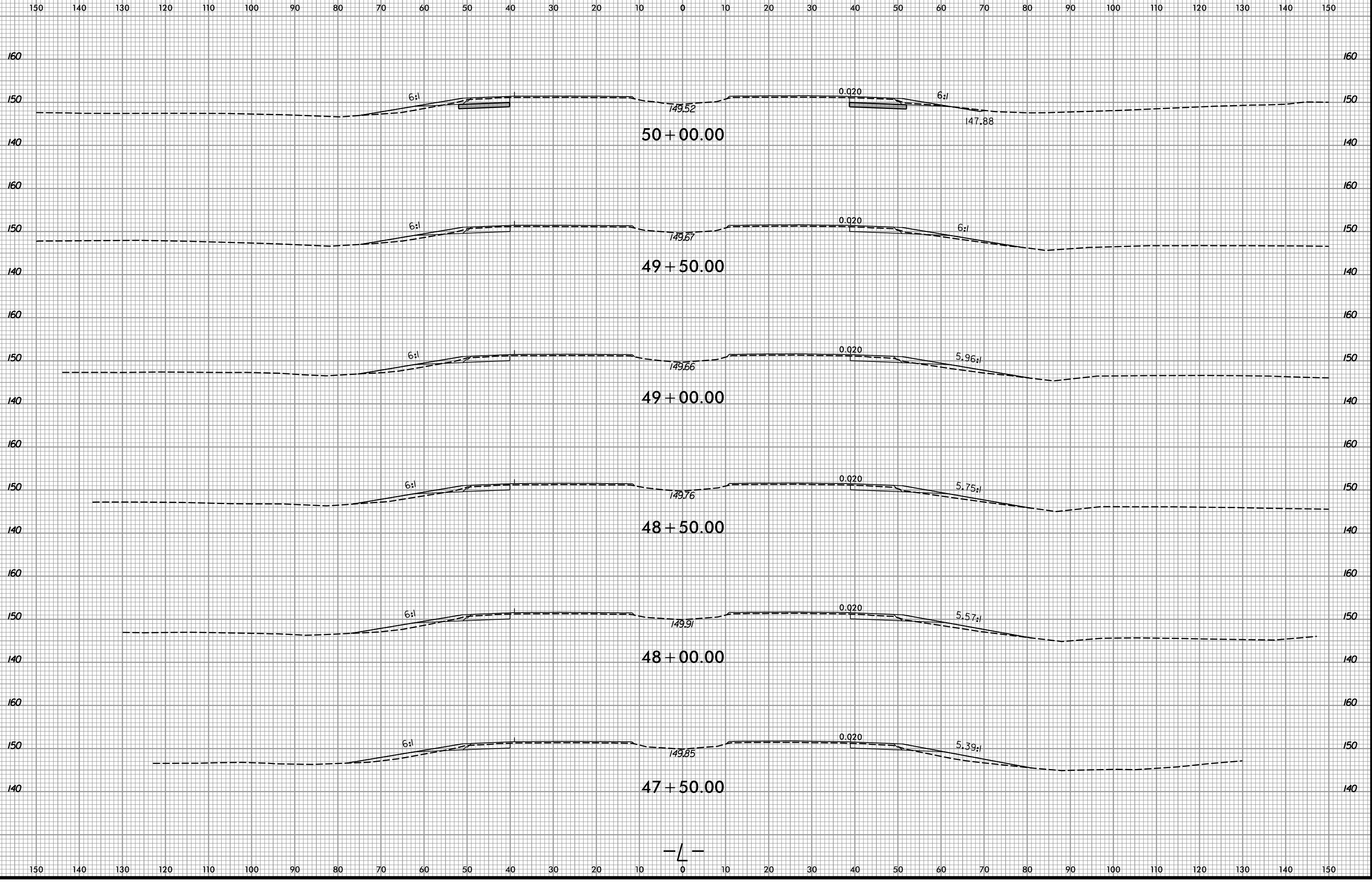

11/8/2023
 R:\Roadway\WCS\15972_Rdy_xp_1.dgn
 gssals

— / —

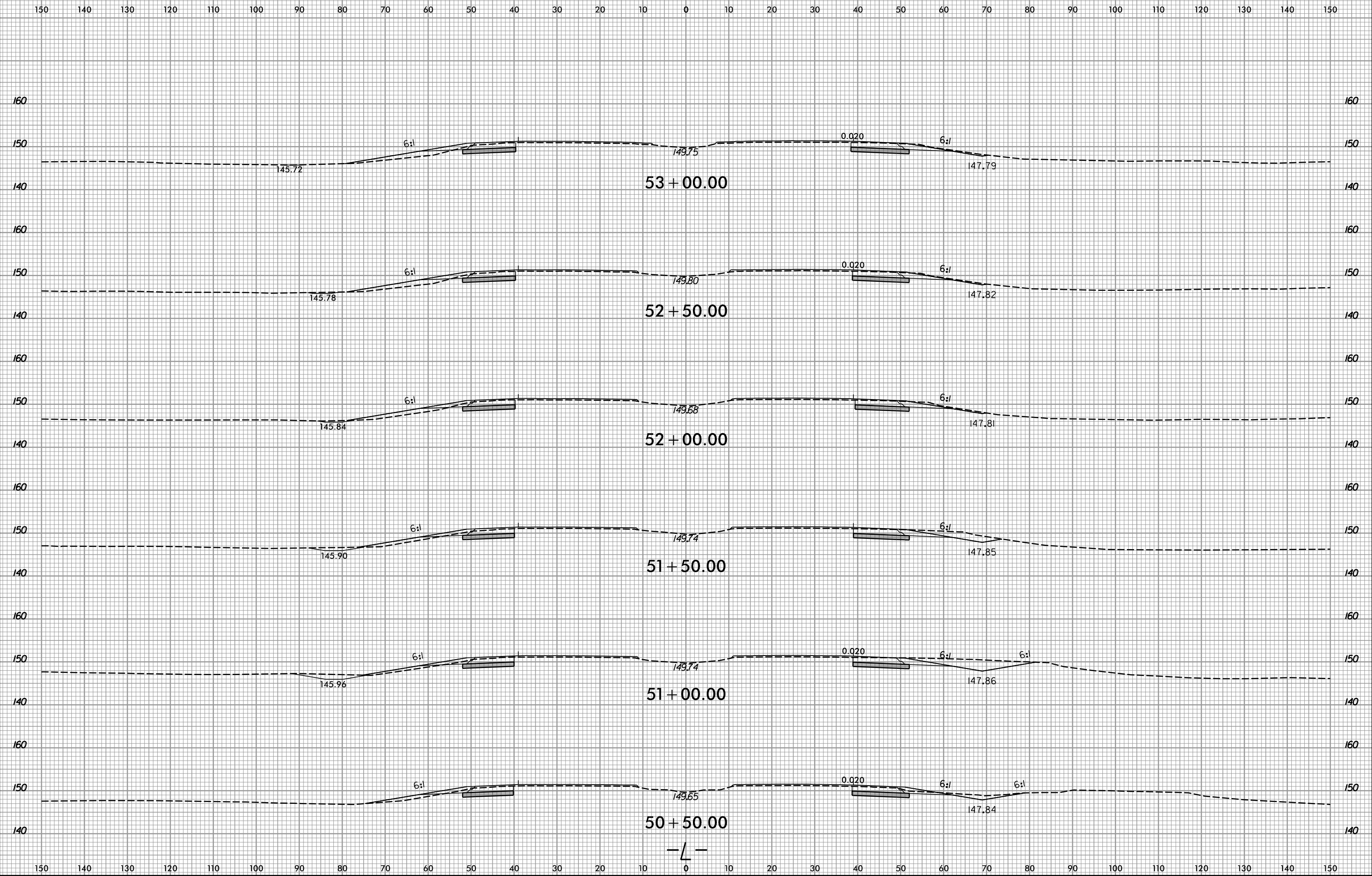

6/23/16



PROJ. REFERENCE NO.
I-5972

SHEET NO.
X-10

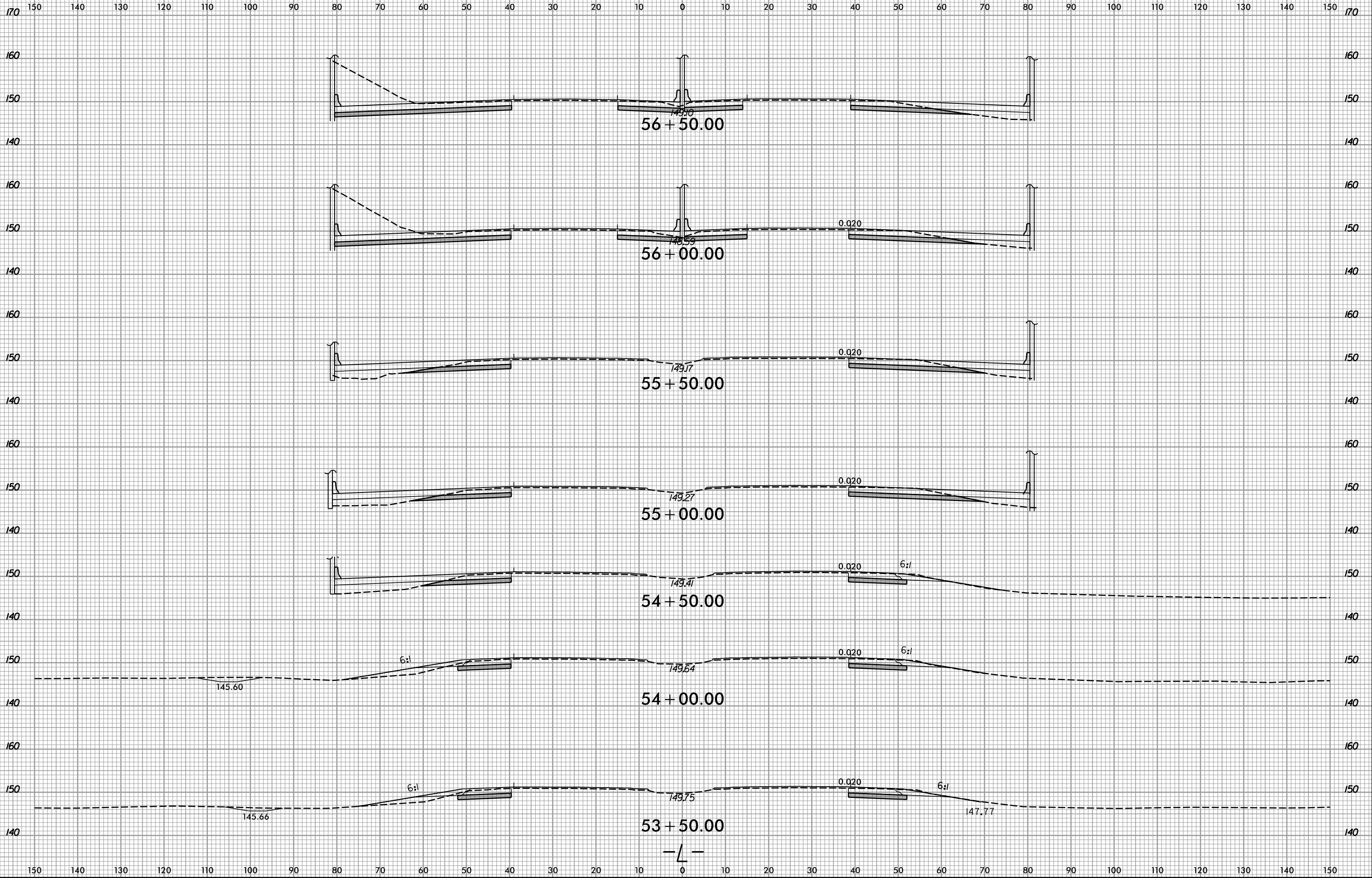

I:\8\2023
R:\Roadway\WCS\15972_Rdy_xpl.dgn
essels

6/23/16

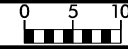

PROJ. REFERENCE NO.
I-5972

SHEET NO.
X-11

150 140 130 120 110 100 90 80 70 60 50 40 30 20 10 0 10 20 30 40 50 60 70 80 90 100 110 120 130 140 150

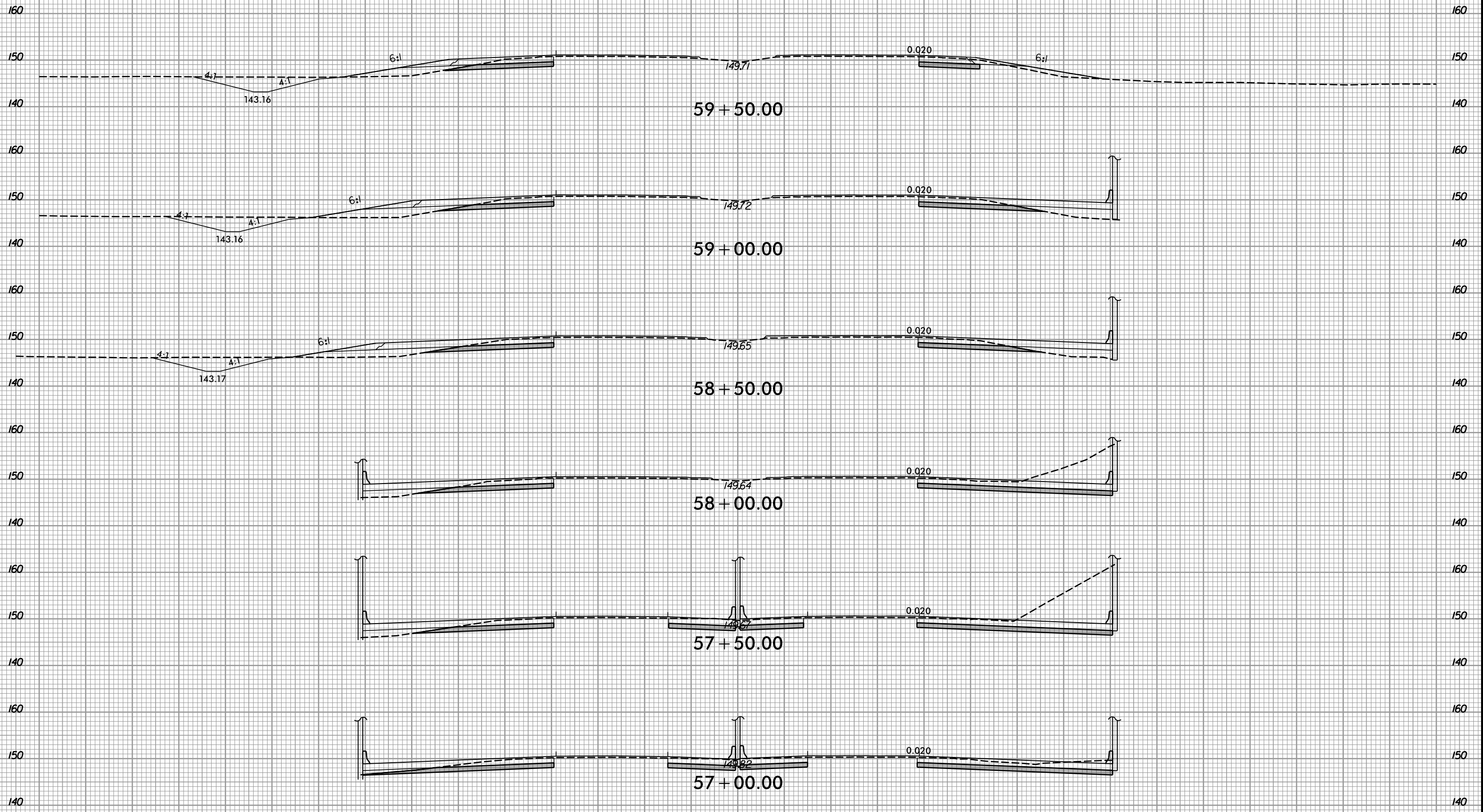

I:\8/2023
R:\Roadway\WCS\15972_Rdy_xp1.dgn
gssals

150 140 130 120 110 100 90 80 70 60 50 40 30 20 10 0 10 20 30 40 50 60 70 80 90 100 110 120 130 140 150

-L-

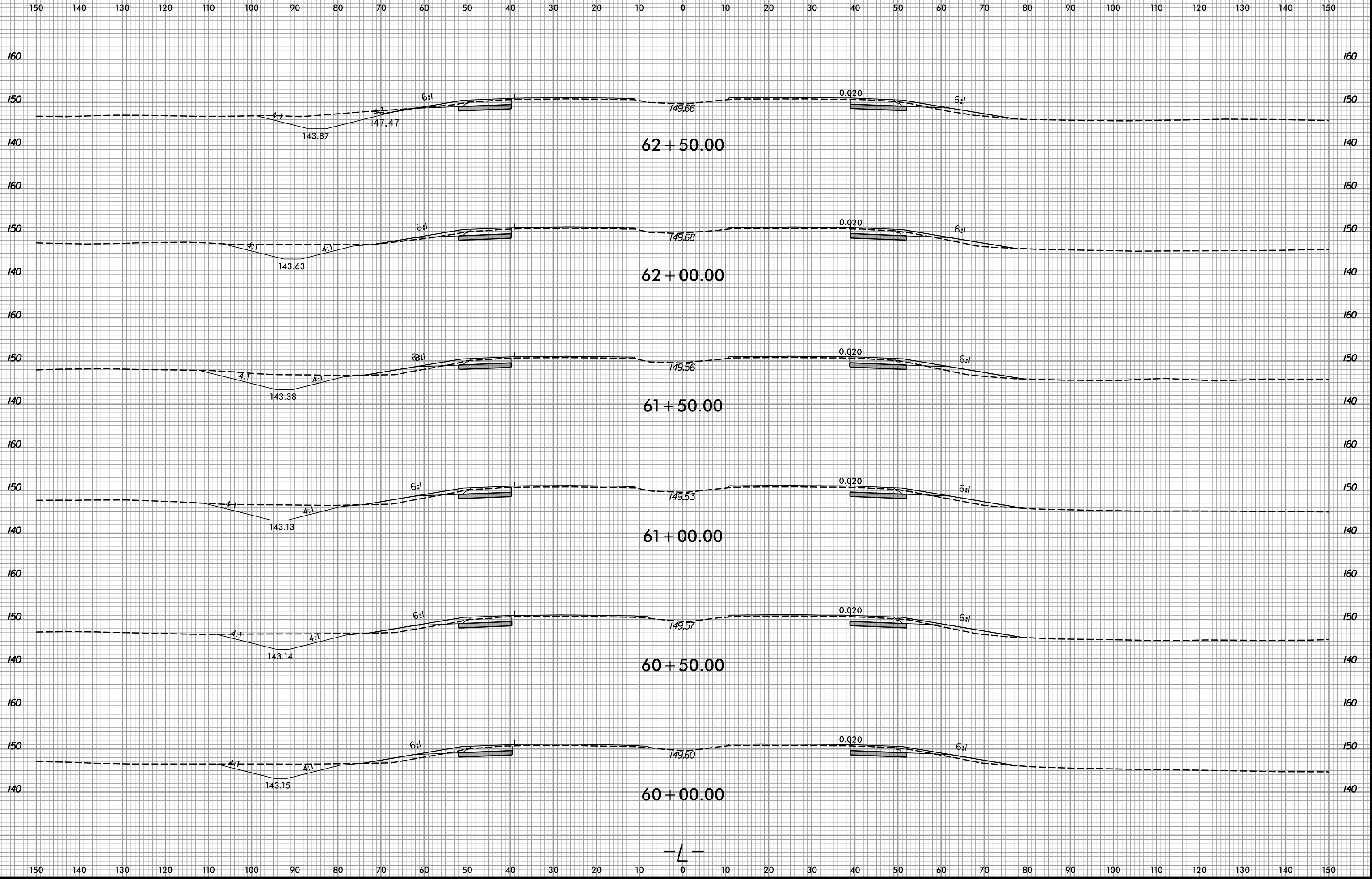

6/23/16



PROJ. REFERENCE NO.
I-5972

SHEET NO.
X-13

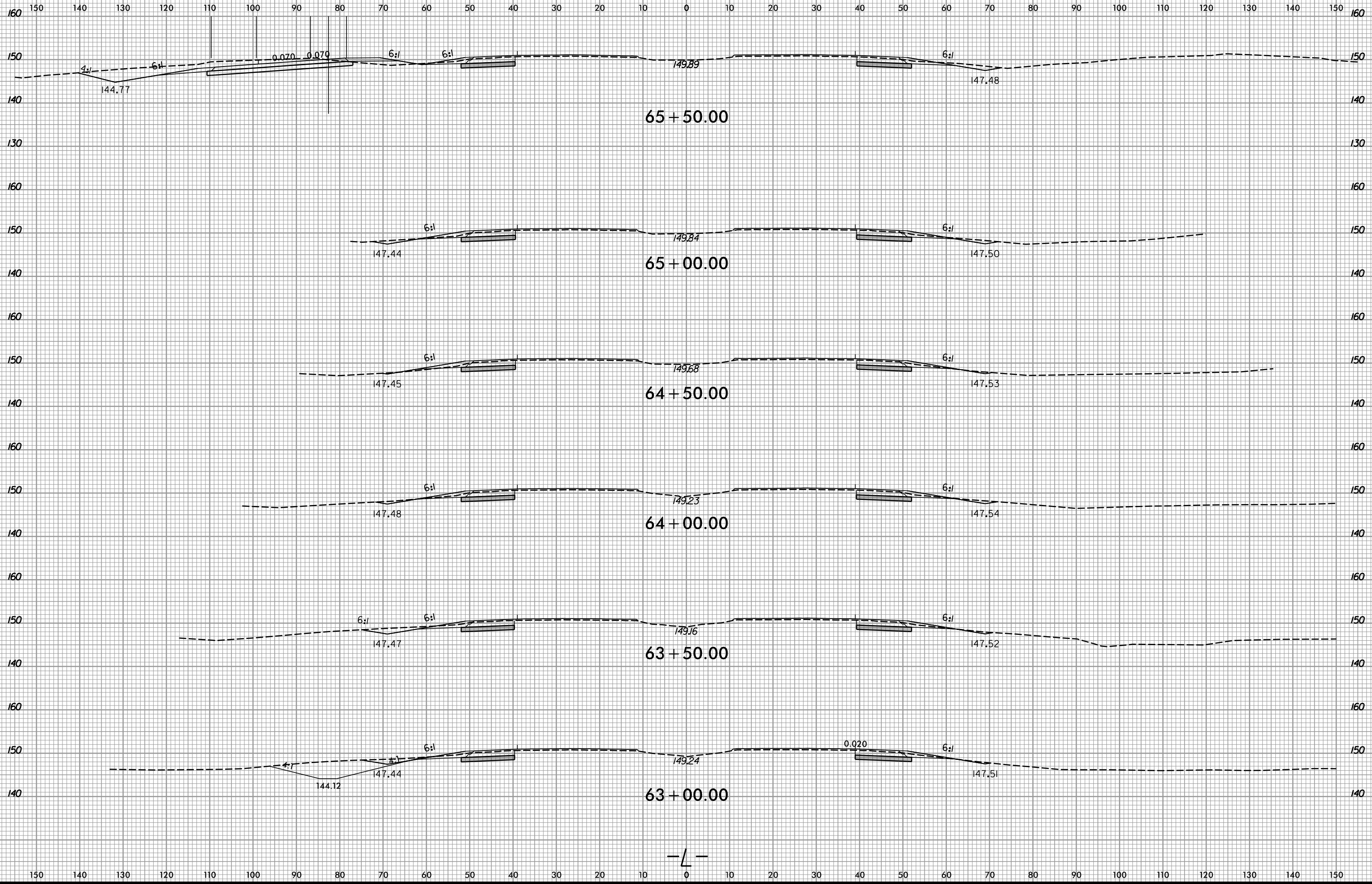

I:\8/2023
R:\Roadway\WCS\15972_Rdy_xp_1.dgn
gsals

—/—

6/23/16



PROJ. REFERENCE NO. I-5972

SHEET NO. X-14

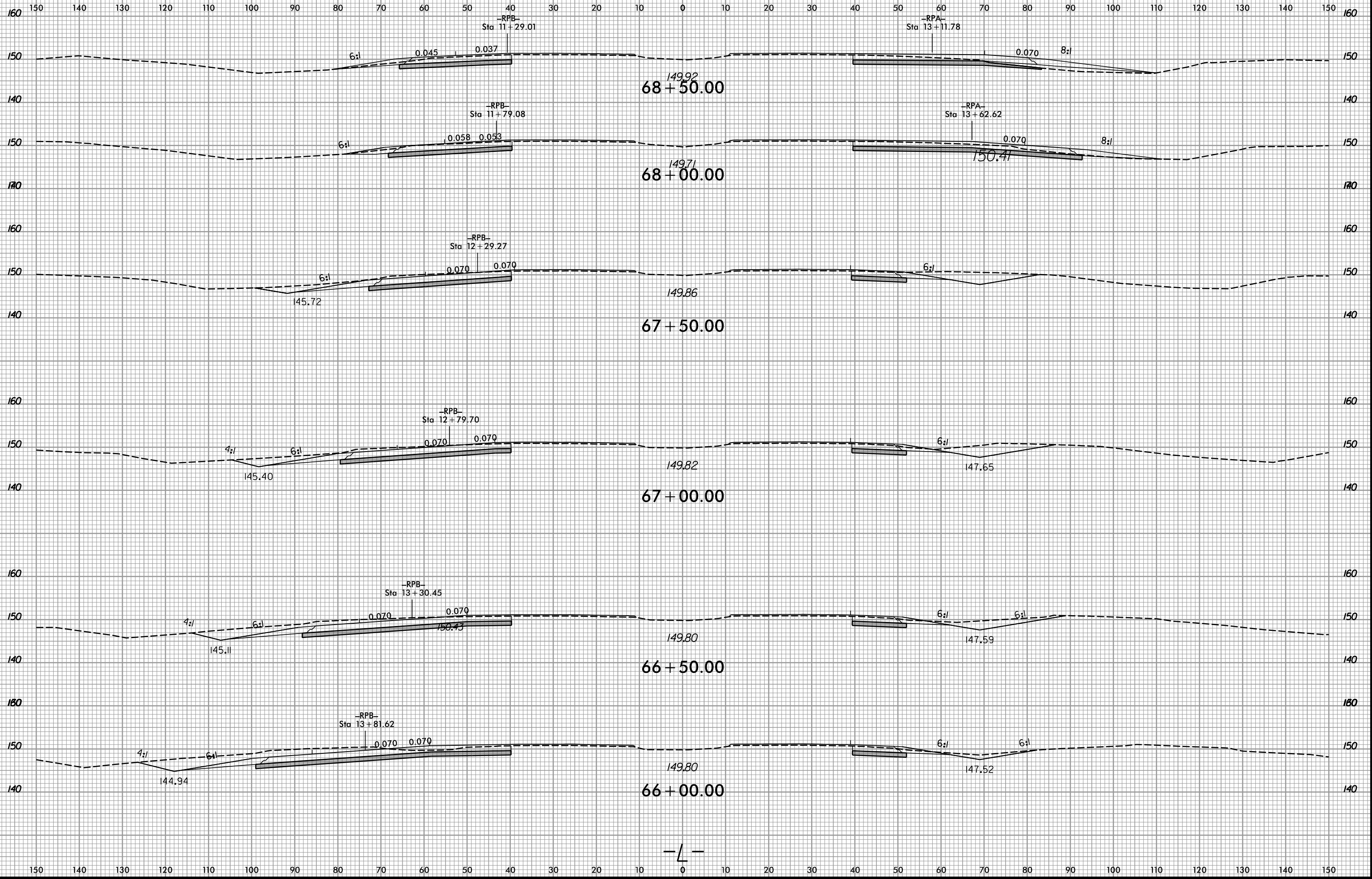

11/8/2023
R:\Roadway\WCS\15972_Rdy_xp_1.dgn

-L-

6/23/16



PROJ. REFERENCE NO.
I-5972

SHEET NO.
X-15

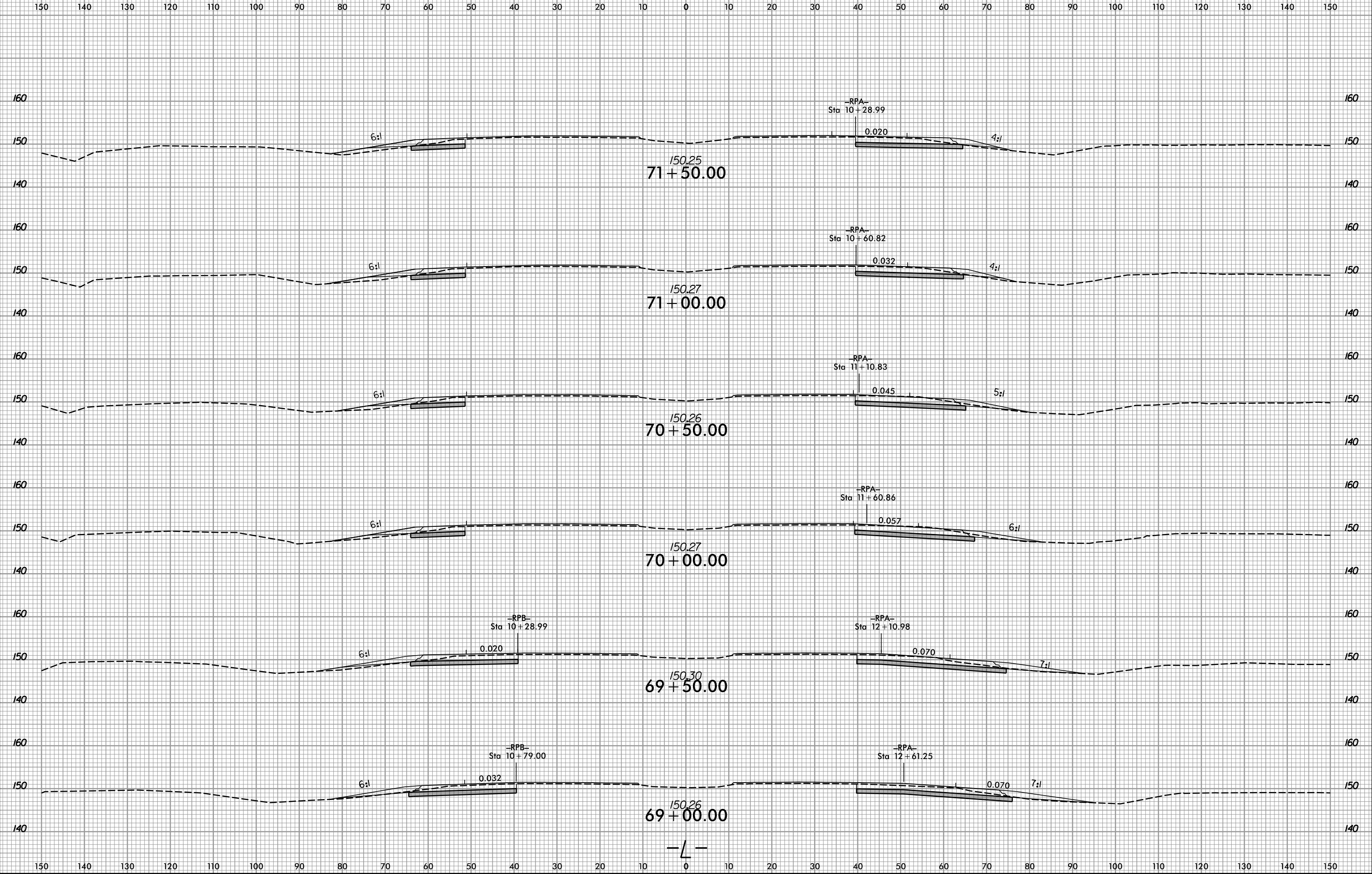

11/8/2023
R:\Roadway\WCS\15972_Rdy_xp1.dgn
gseals

6/23/16

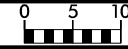

PROJ. REFERENCE NO.
I-5972

SHEET NO.
X-16

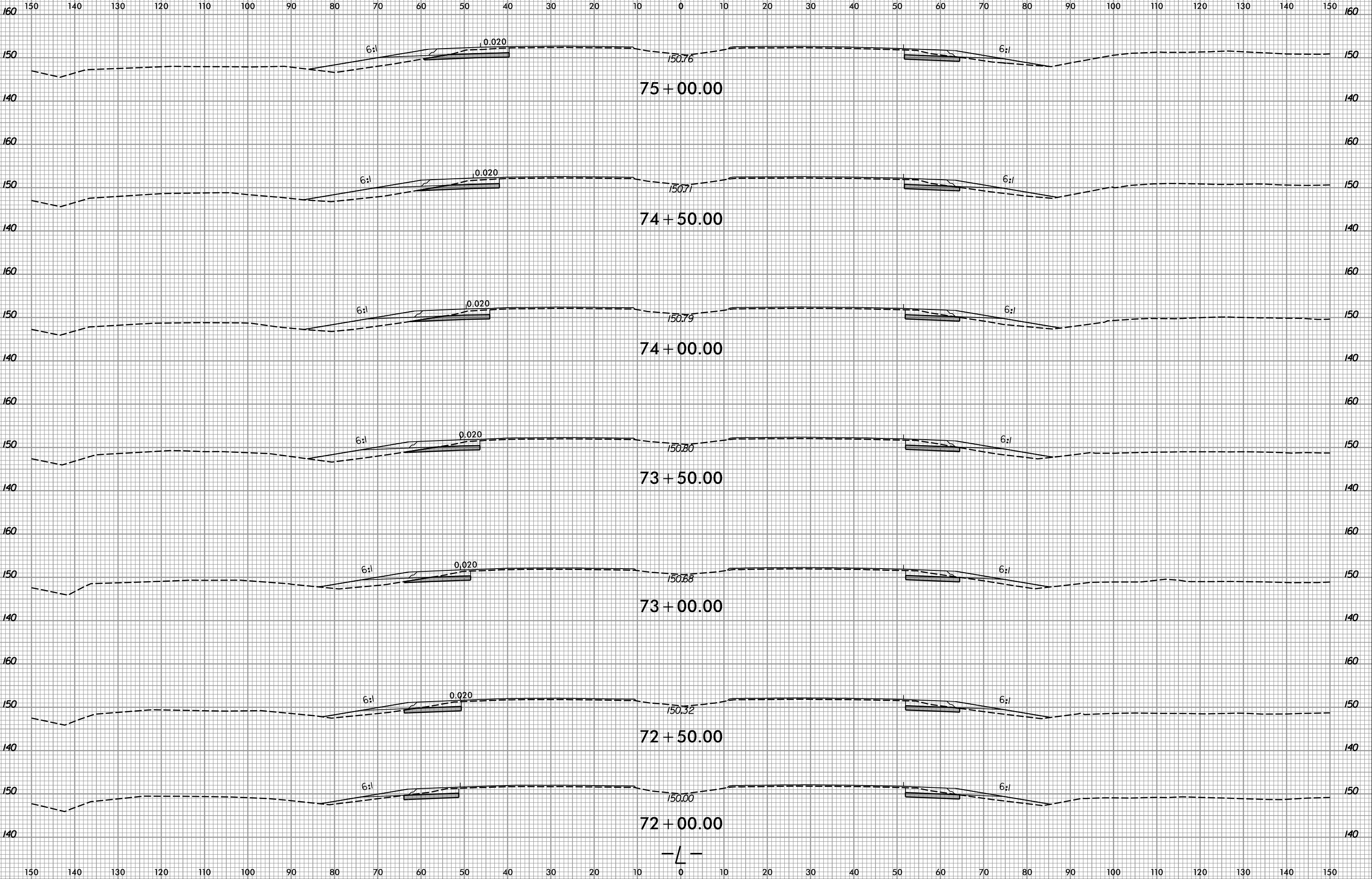

11/8/2023
R:\Roadway\WCS\15972_Rdy_xp1.dgn
gsals

6/23/16



PROJ. REFERENCE NO.
I-5972

SHEET NO.
X-17

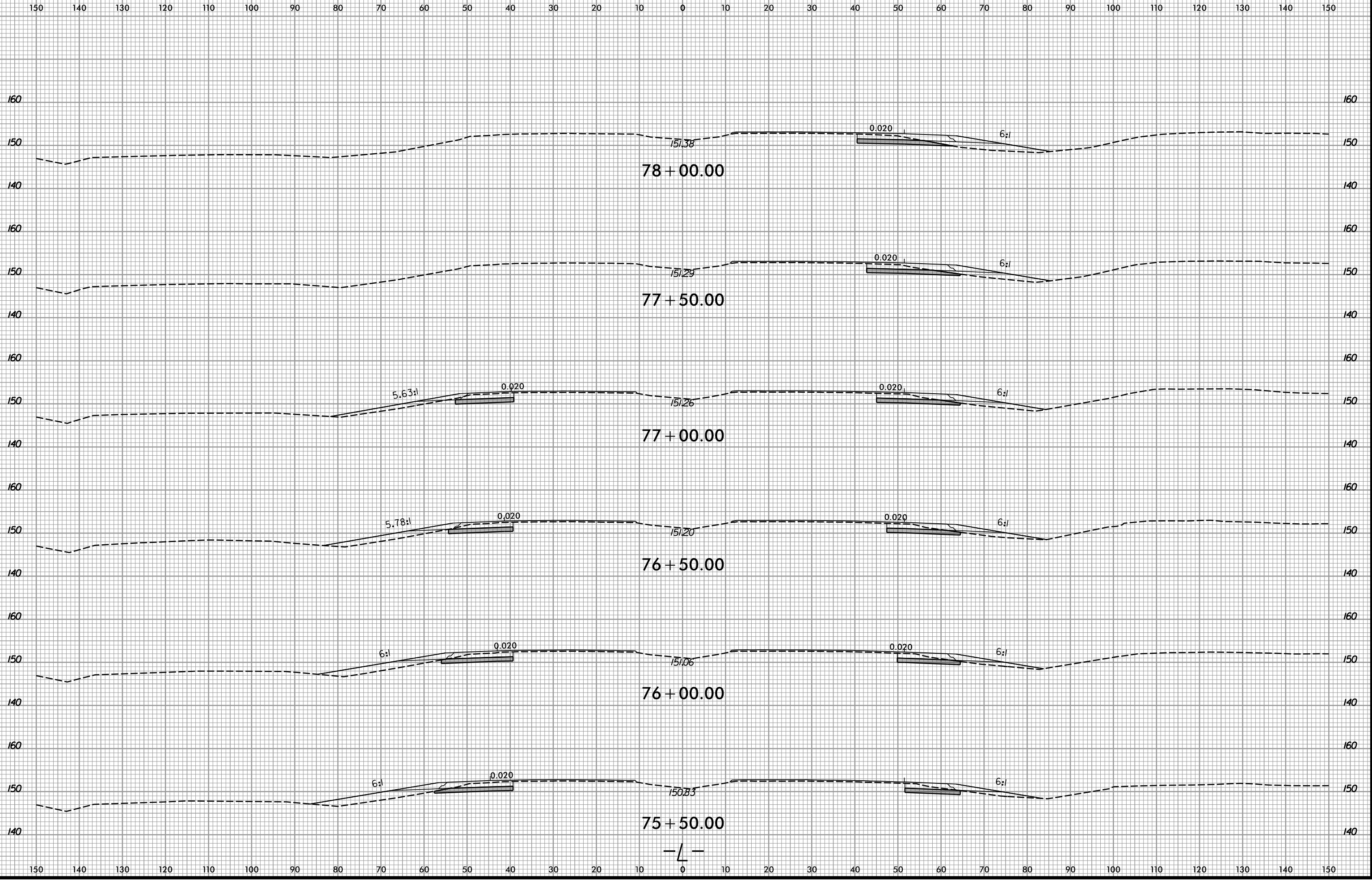

11/8/2023
R:\Roadway\WSC\15972_Rdy_xp1.dgn
gsals

6/23/16



PROJ. REFERENCE NO.
I-5972

SHEET NO.
X-18

150 140 130 120 110 100 90 80 70 60 50 40 30 20 10 0 10 20 30 40 50 60 70 80 90 100 110 120 130 140 150

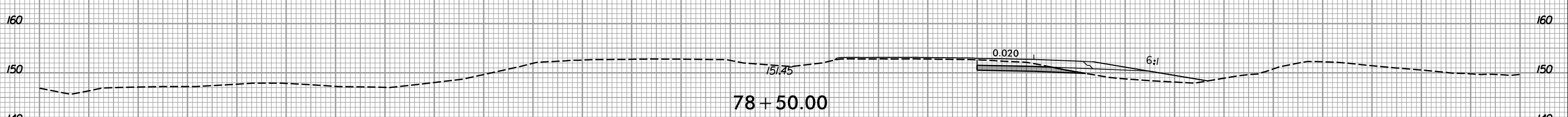
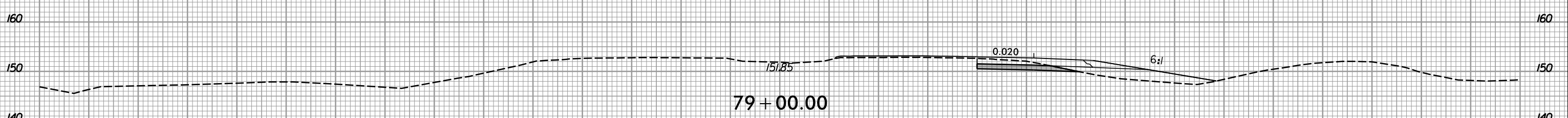
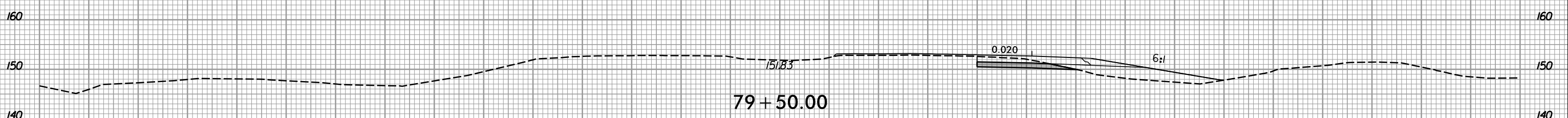
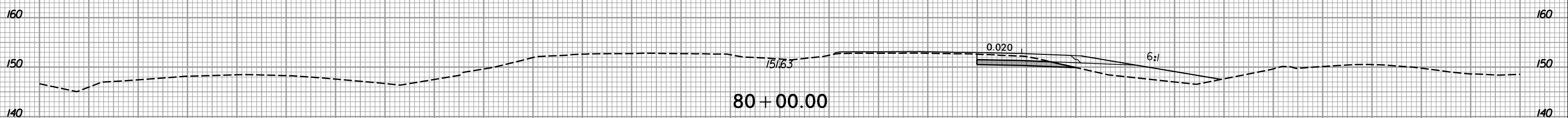
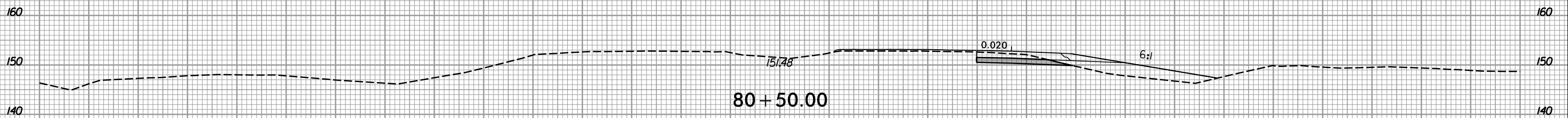
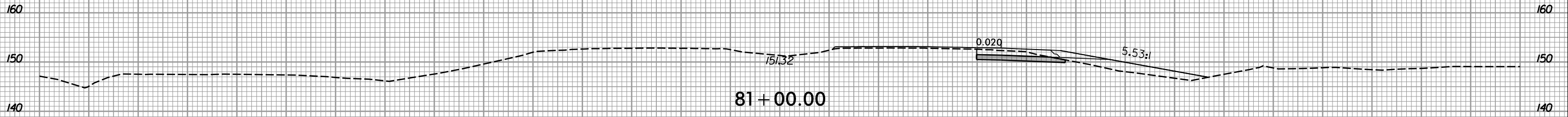

— / —

150 140 130 120 110 100 90 80 70 60 50 40 30 20 10 0 10 20 30 40 50 60 70 80 90 100 110 120 130 140 150

11/8/2023
R:\Roadway\WSP\15972_Rdy_xp_1.dgn
gsals

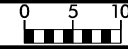

150 140 130 120 110 100 90 80 70 60 50 40 30 20 10 0 10 20 30 40 50 60 70 80 90 100 110 120 130 140 150

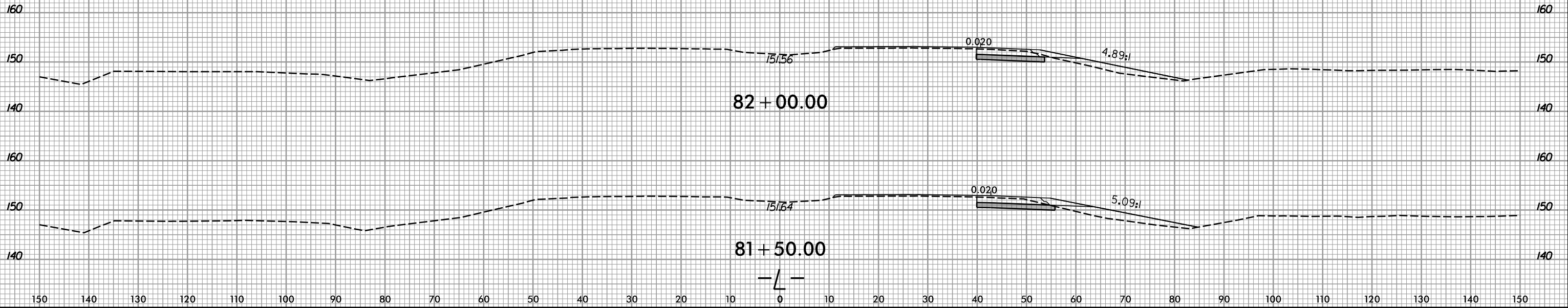

6/23/16



PROJ. REFERENCE NO.	SHEET NO.
I-5972	X-20

150 140 130 120 110 100 90 80 70 60 50 40 30 20 10 0 10 20 30 40 50 60 70 80 90 100 110 120 130 140 150

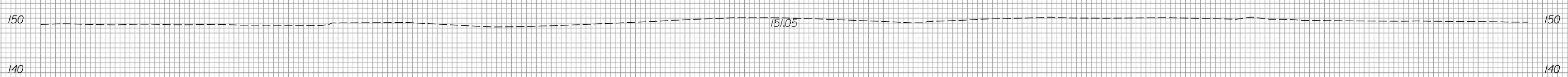
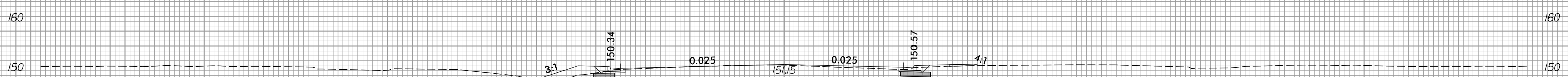
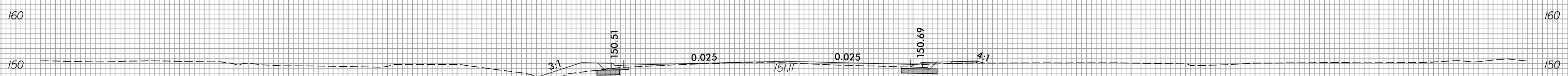
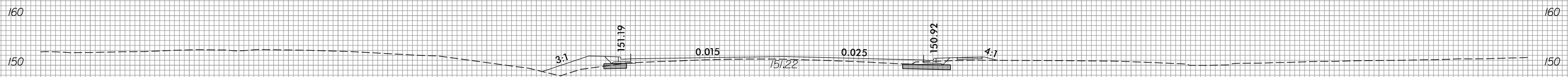

150 140 130 120 110 100 90 80 70 60 50 40 30 20 10 0 10 20 30 40 50 60 70 80 90 100 110 120 130 140 150

11/7/2023
 R:\Roadway\XSC\I5972_Rdy_xpl.dgn
 cheller



150 140 130 120 110 100 90 80 70 60 50 40 30 20 10 0 10 20 30 40 50 60 70 80 90 100 110 120 130 140 150

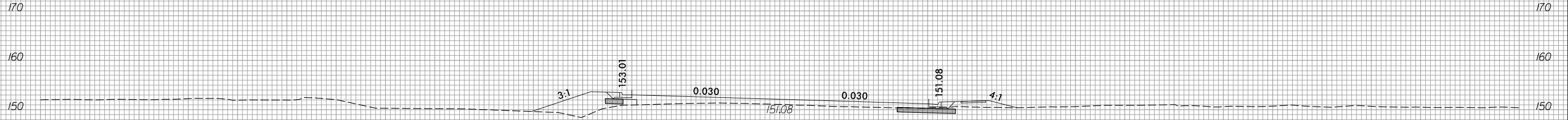

25+50.00

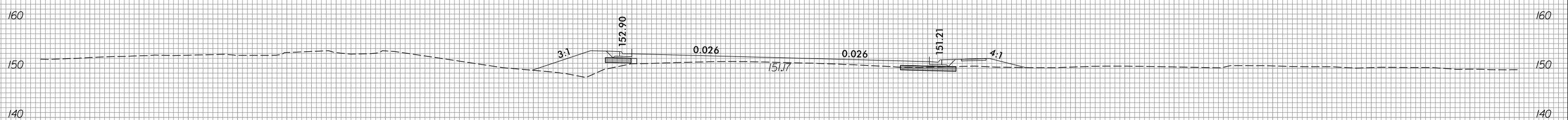

25+00.00

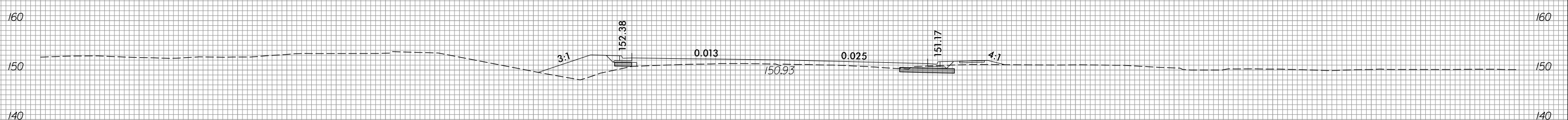

24+50.00

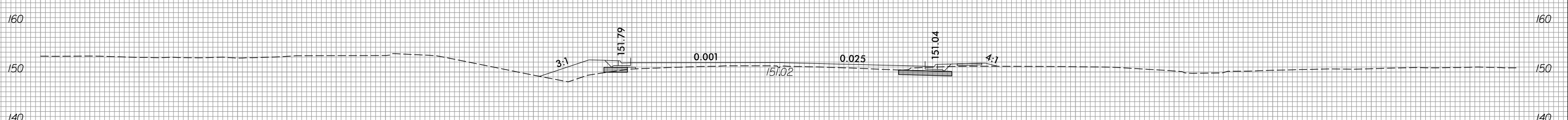

24+00.00

-Y/-

150 140 130 120 110 100 90 80 70 60 50 40 30 20 10 0 10 20 30 40 50 60 70 80 90 100 110 120 130 140 150

6/23/16



PROJ. REFERENCE NO.
I-5972

SHEET NO.
X-22

150 140 130 120 110 100 90 80 70 60 50 40 30 20 10 0 10 20 30 40 50 60 70 80 90 100 110 120 130 140 150

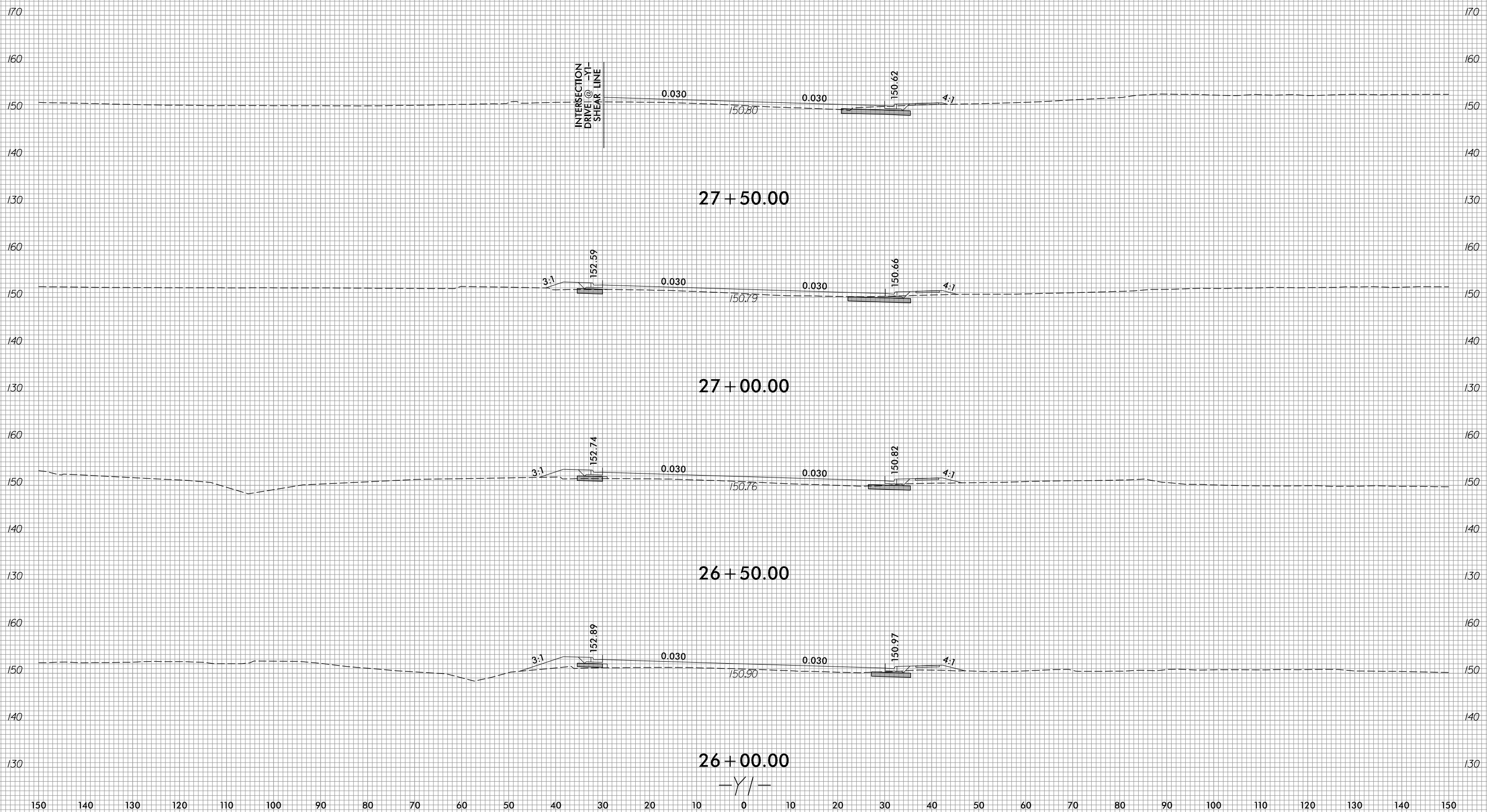

11/7/2023
R:\Roadway\XSC\15972_Rdy_xpl.dgn
dwg1.dwg

150 140 130 120 110 100 90 80 70 60 50 40 30 20 10 0 10 20 30 40 50 60 70 80 90 100 110 120 130 140 150

6/23/16



PROJ. REFERENCE NO.
I-5972

SHEET NO.
X-23

150 140 130 120 110 100 90 80 70 60 50 40 30 20 10 0 10 20 30 40 50 60 70 80 90 100 110 120 130 140 150

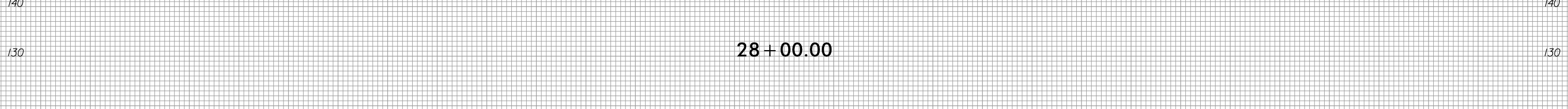
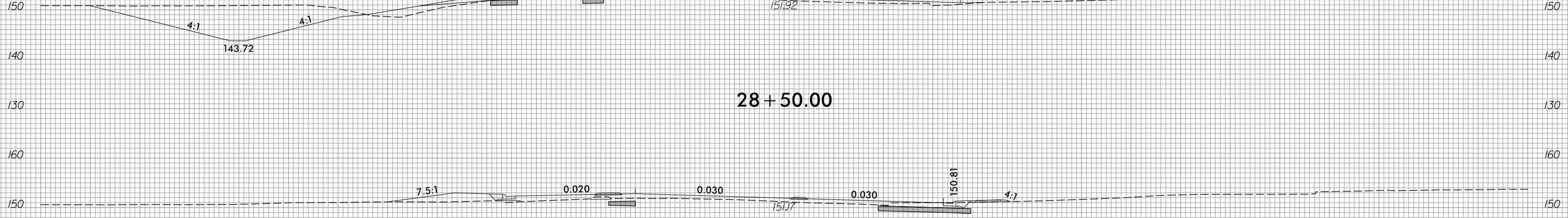
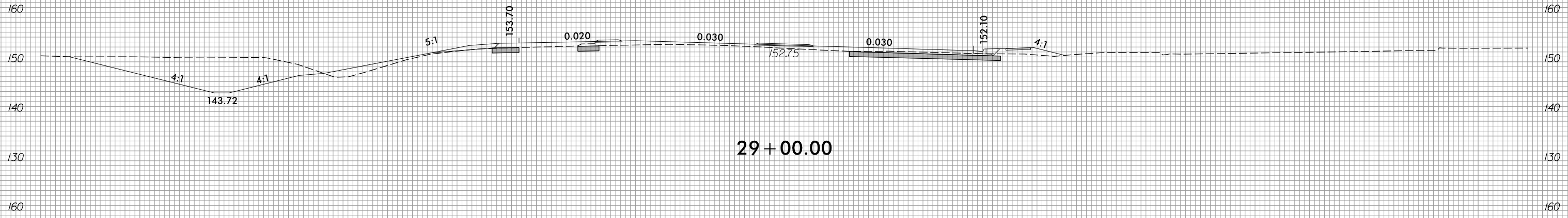
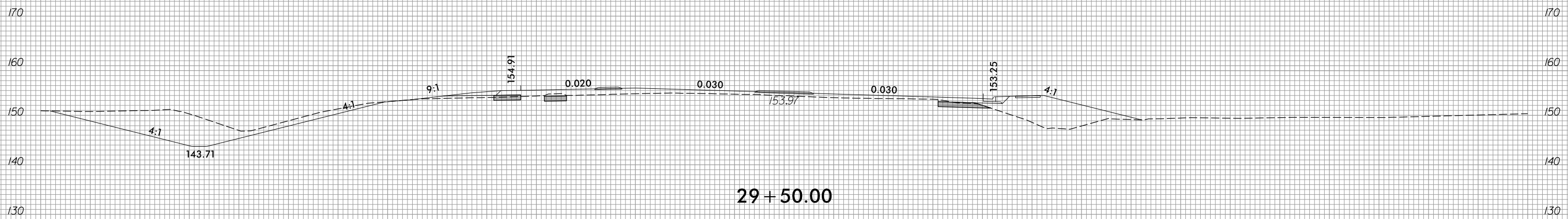

-Y/-

11/7/2023
R:\Roadway\XSC\15972_Rdy_xpl.dgn
dwg

6/23/16



PROJ. REFERENCE NO.
I-5972

SHEET NO.
X-24

170 160 150 140 130 120 110 100 90 80 70 60 50 40 30 20 10 0 10 20 30 40 50 60 70 80 90 100 110 120 130

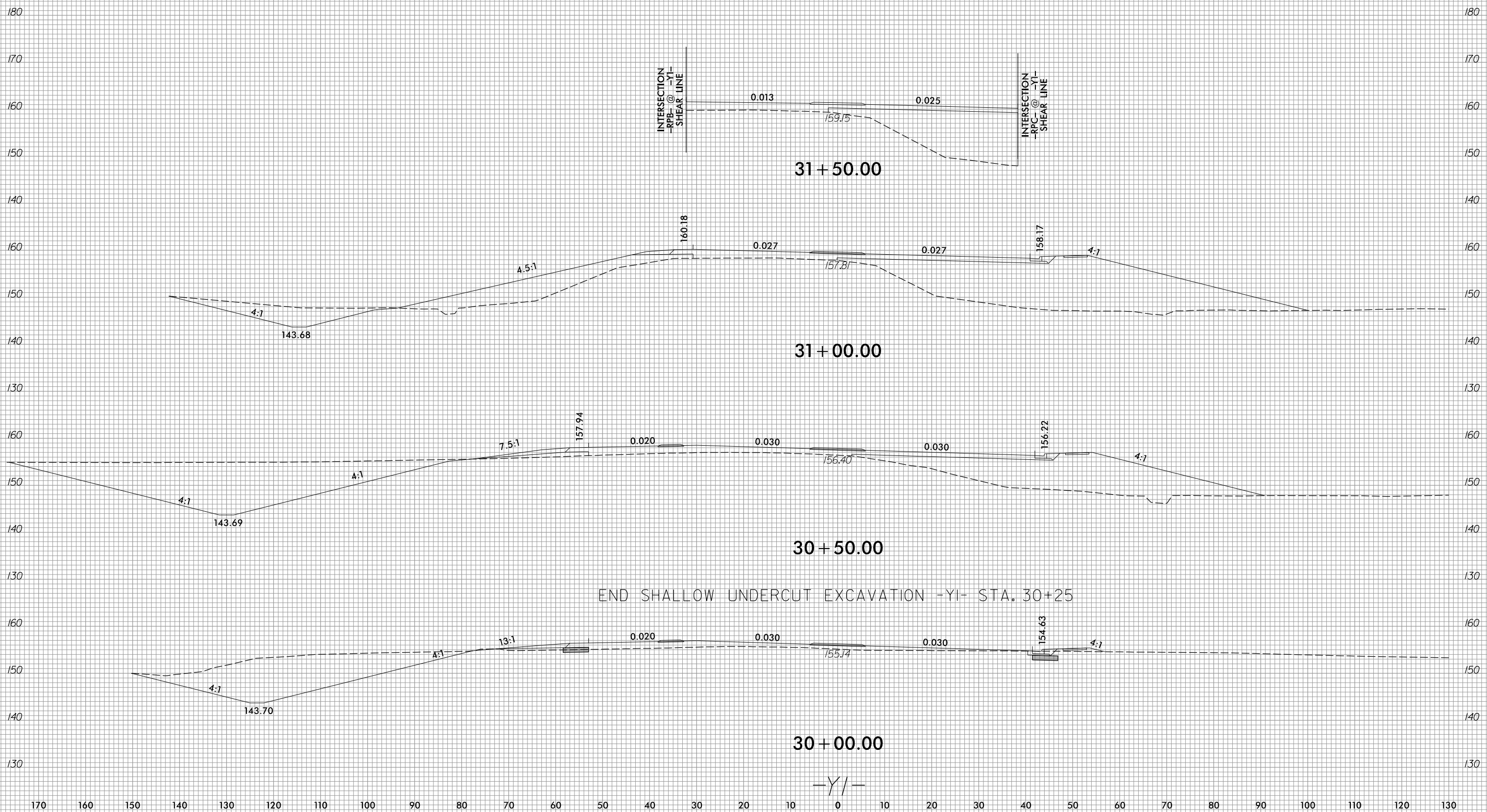

170 160 150 140 130 120 110 100 90 80 70 60 50 40 30 20 10 0 10 20 30 40 50 60 70 80 90 100 110 120 130

I:\7/2023
R:\Roadway\XSC\15972_Rdu_xpl.yl.dgn
01/1/16

6/23/16



PROJ. REFERENCE NO.
I-5972

SHEET NO.
X-25

150 140 130 120 110 100 90 80 70 60 50 40 30 20 10 0 10 20 30 40 50 60 70 80 90 100 110 120 130 140 150

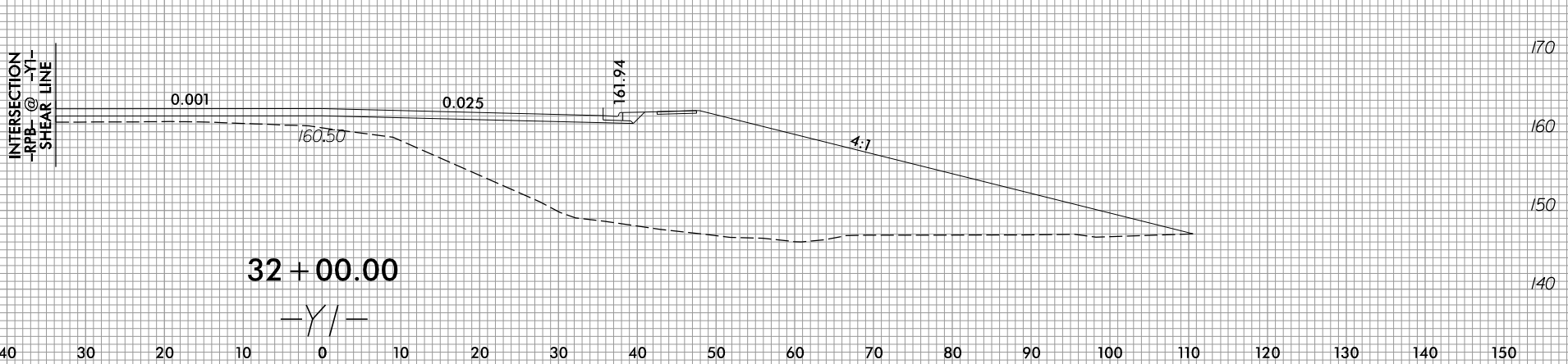
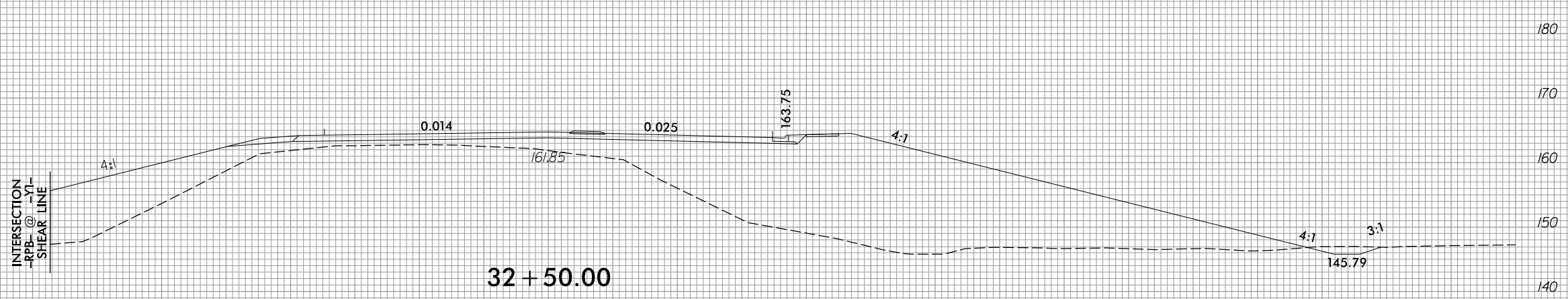
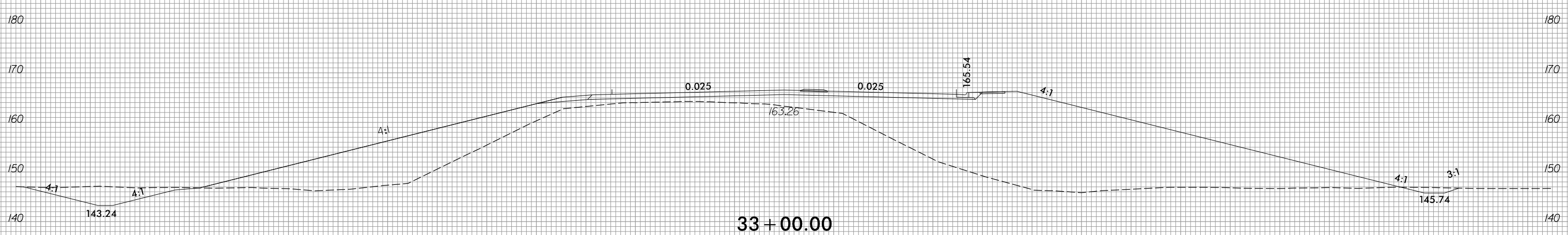
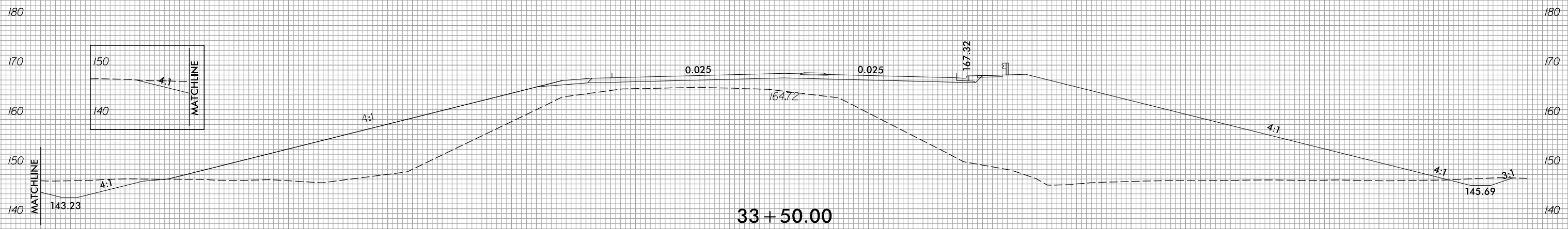

150 140 130 120 110 100 90 80 70 60 50 40 30 20 10 0 10 20 30 40 50 60 70 80 90 100 110 120 130 140 150

11/7/2023
R:\Roadway\XSC\15972_Rdu_xpl.yj.dgn
dweller



150 140 130 120 110 100 90 80 70 60 50 40 30 20 10 0 10 20 30 40 50 60 70 80 90 100 110 120 130 140 150

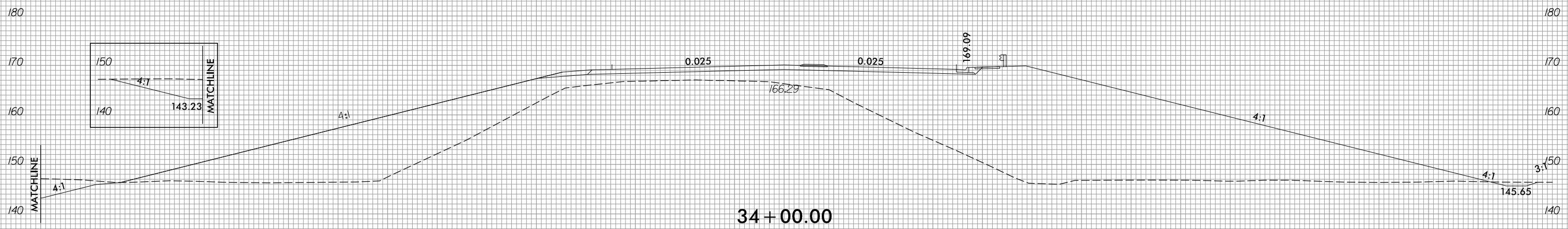
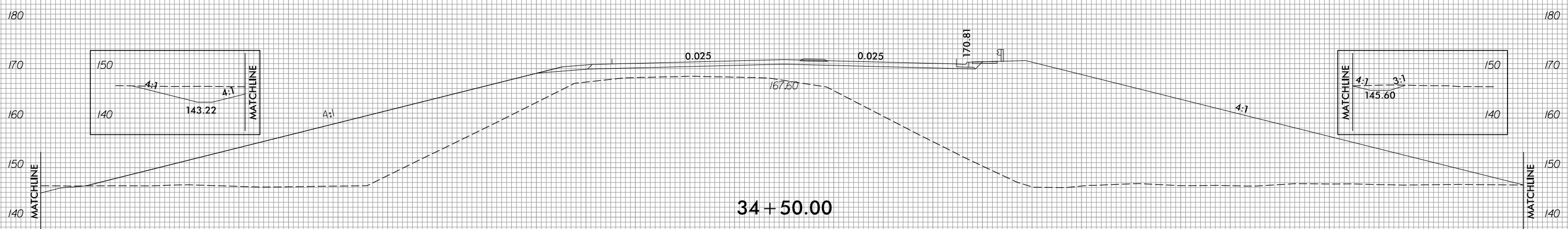
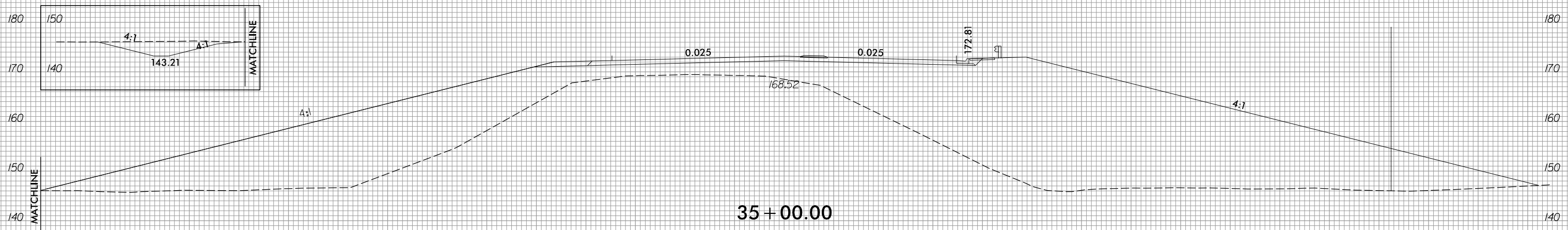

-Y/-

150 140 130 120 110 100 90 80 70 60 50 40 30 20 10 0 10 20 30 40 50 60 70 80 90 100 110 120 130 140 150

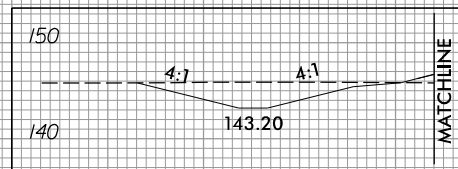
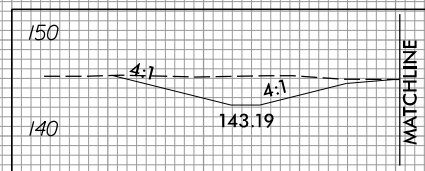
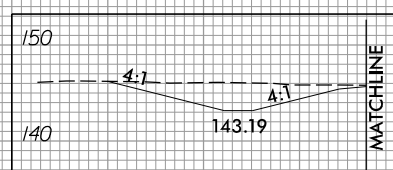
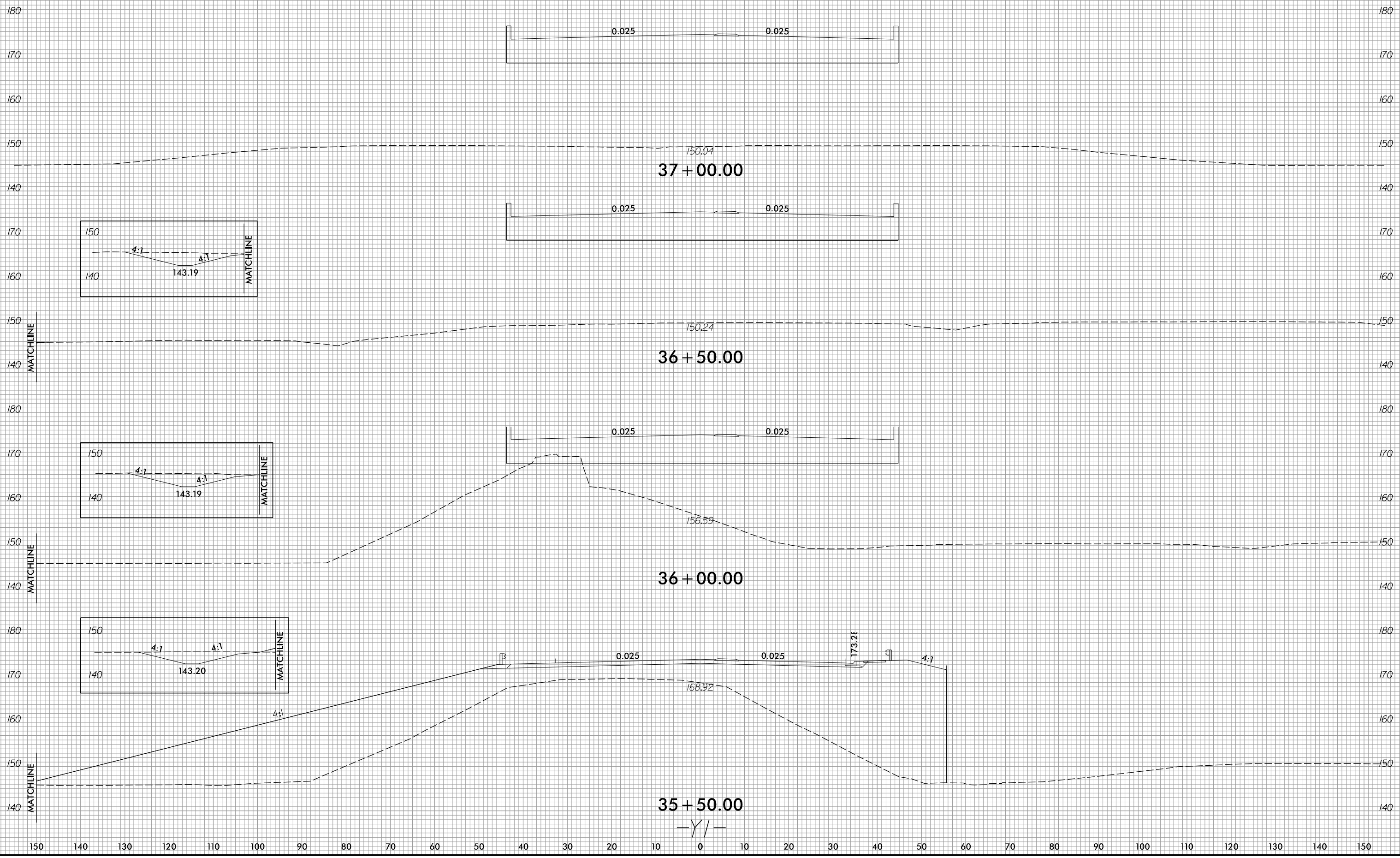

150 140 130 120 110 100 90 80 70 60 50 40 30 20 10 0 10 20 30 40 50 60 70 80 90 100 110 120 130 140 150

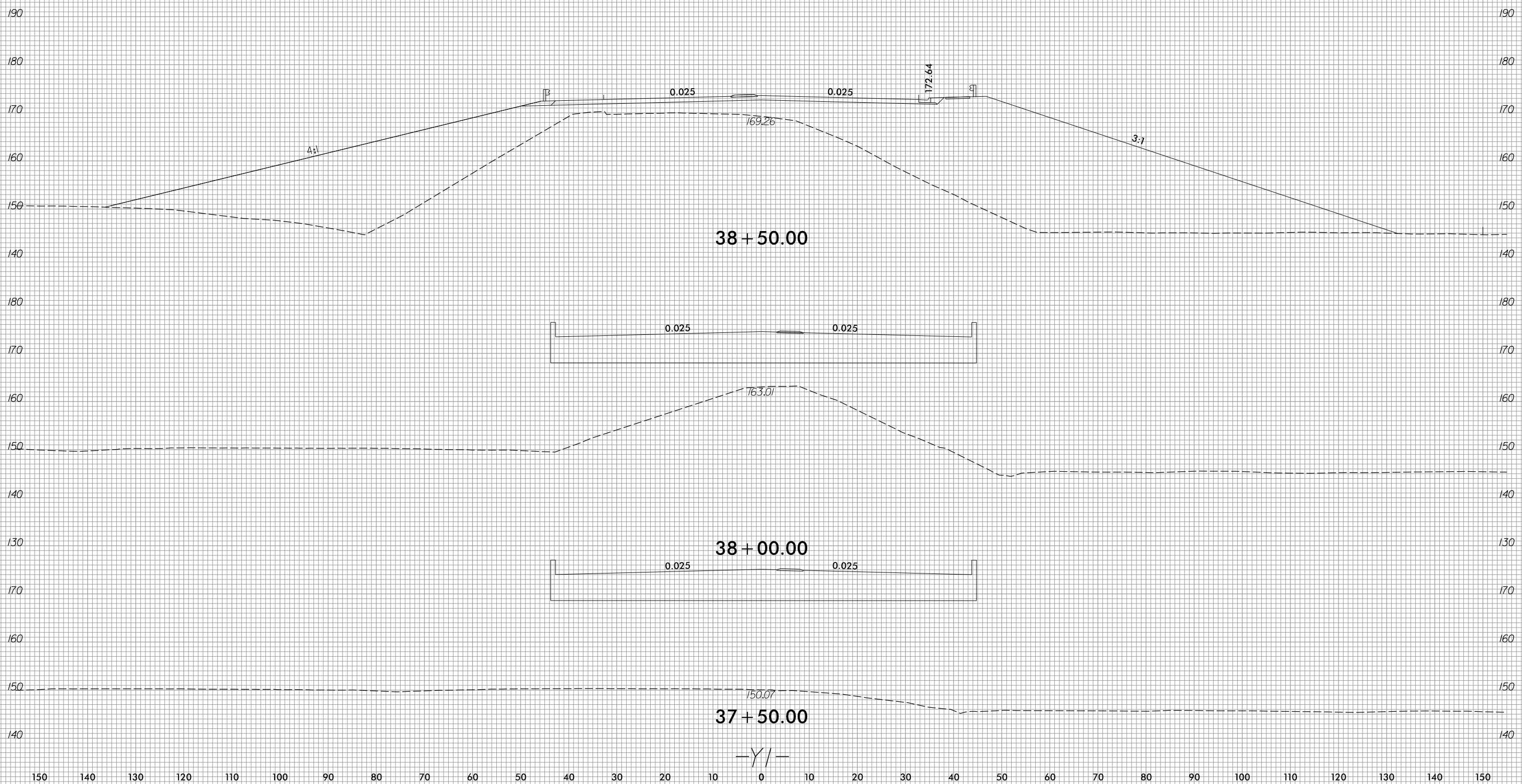

150 140 130 120 110 100 90 80 70 60 50 40 30 20 10 0 10 20 30 40 50 60 70 80 90 100 110 120 130 140 150



150 140 130 120 110 100 90 80 70 60 50 40 30 20 10 0 10 20 30 40 50 60 70 80 90 100 110 120 130 140 150

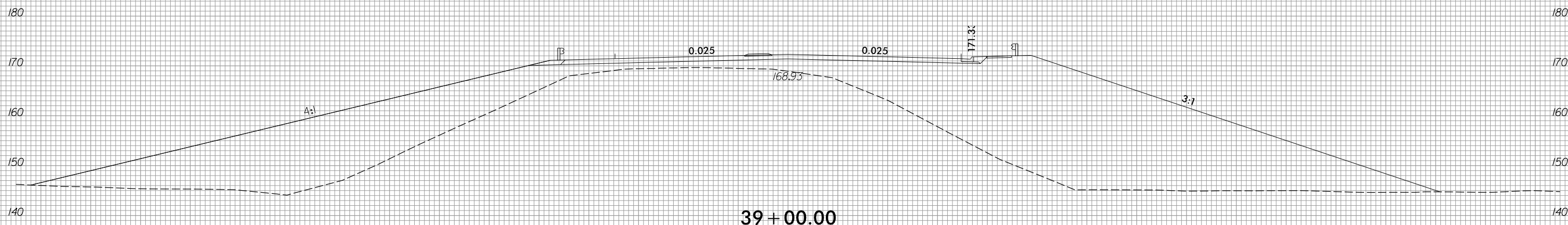
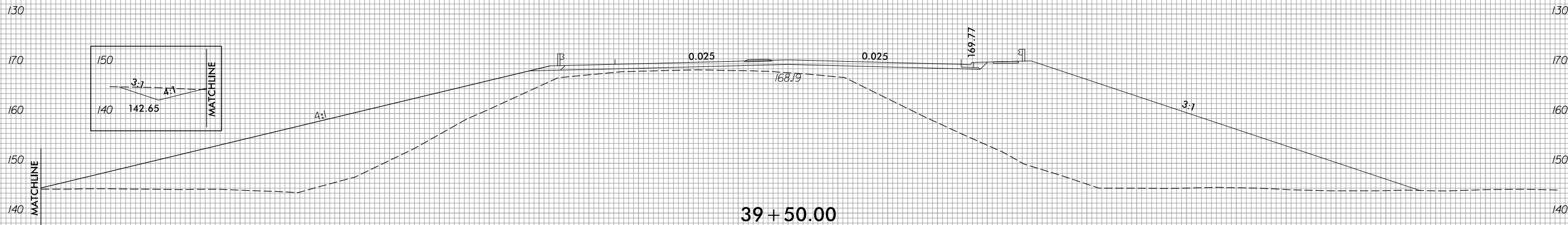
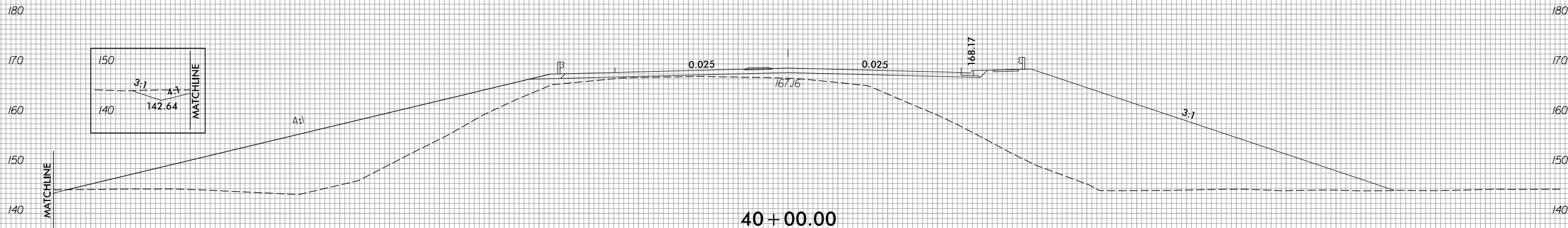

-Y/-

150 140 130 120 110 100 90 80 70 60 50 40 30 20 10 0 10 20 30 40 50 60 70 80 90 100 110 120 130 140 150

6/23/16



PROJ. REFERENCE NO.	SHEET NO.
I-5972	X-30

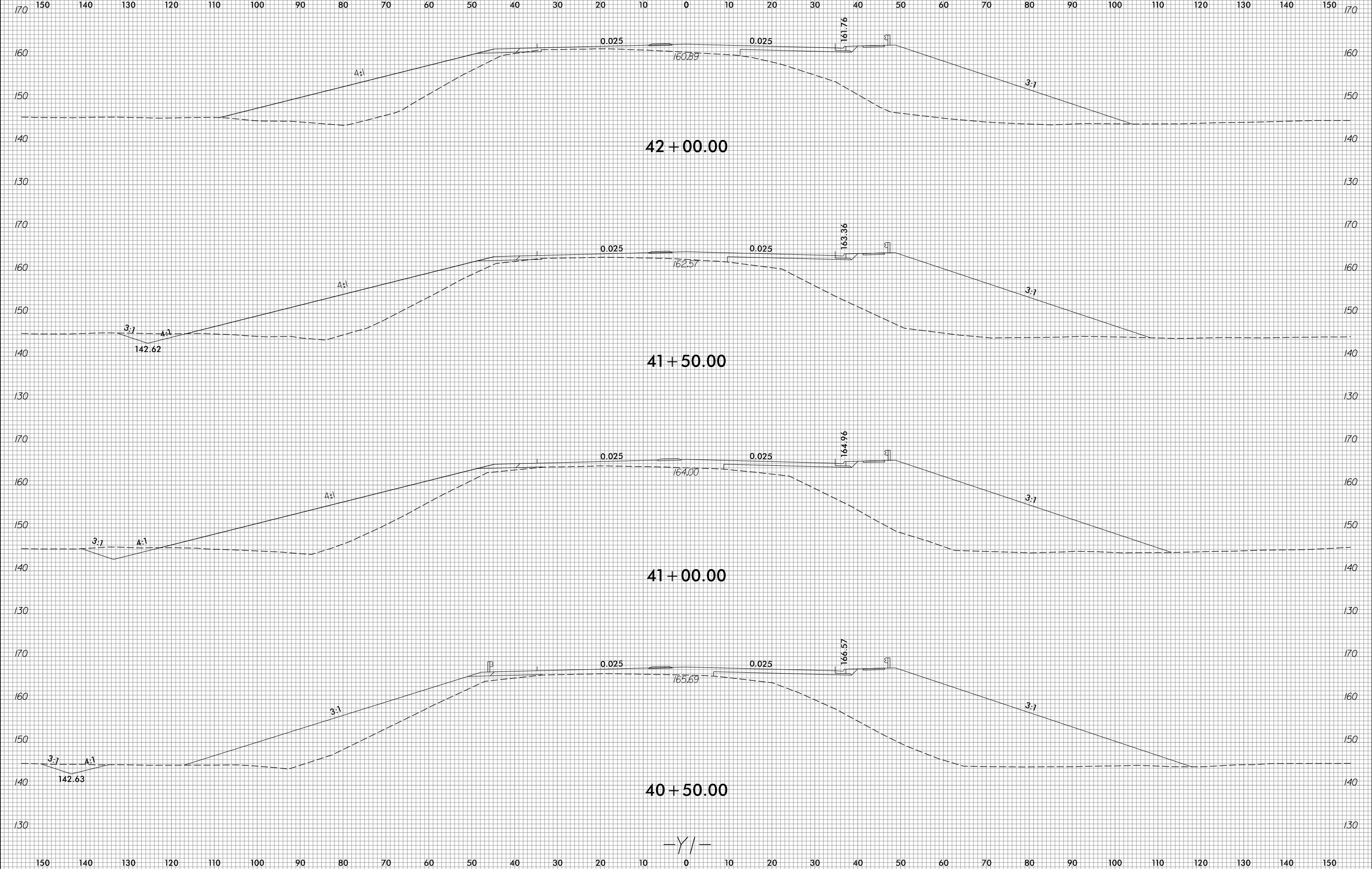

I:\7/2023
R:\Roadway\XSC\15972_Rdu_xp1.yj.dgn
08/11/16

-Y/-

6/23/16



PROJ. REFERENCE NO.	SHEET NO.
I-5972	X-31

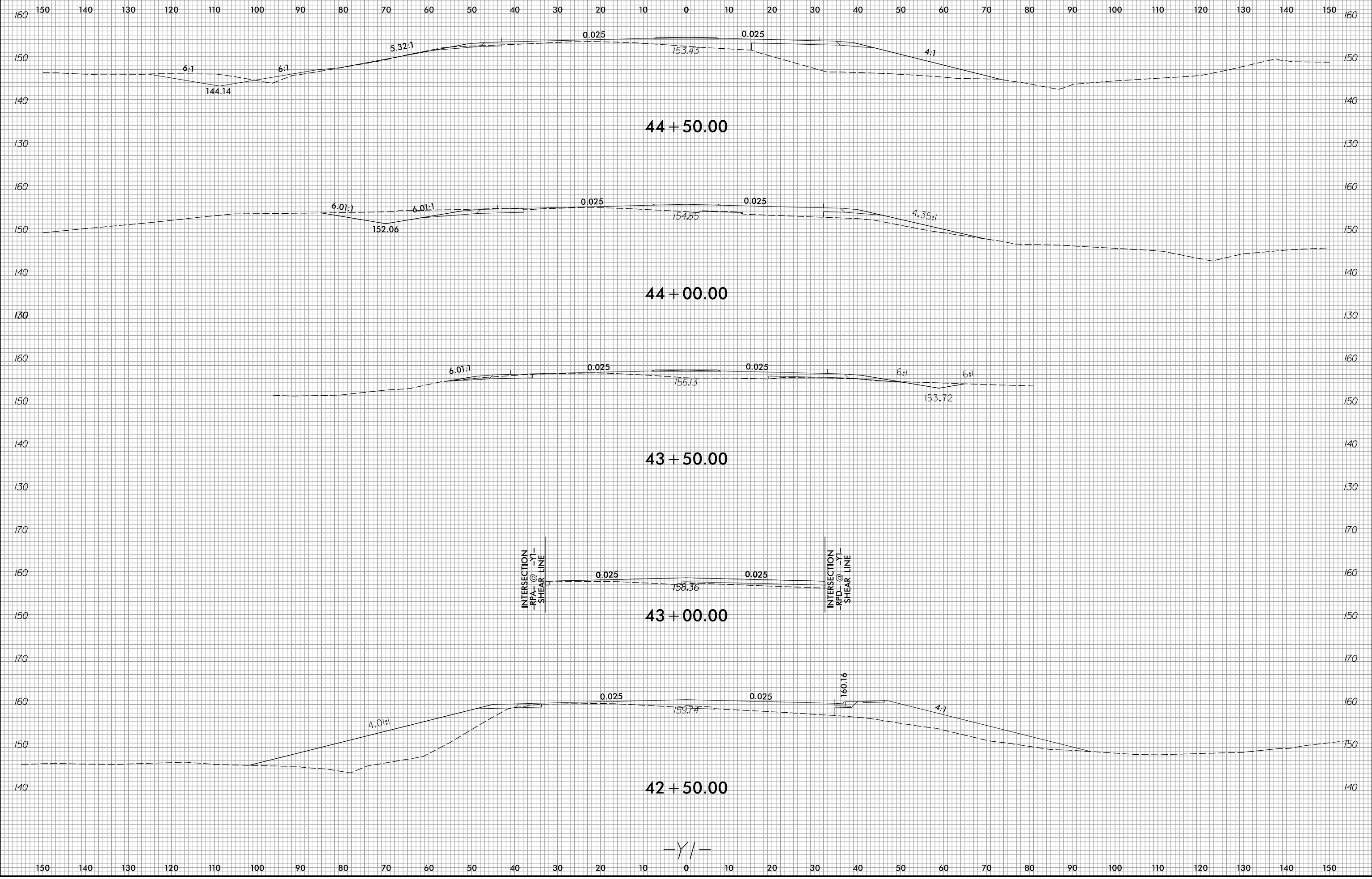

I:\7/2023
R:\Roadway\XSC\15972_Rdy_xpl.yl.dgn
dwg1.rvt

6/23/16



PROJ. REFERENCE NO.
I-5972

SHEET NO.
X-32

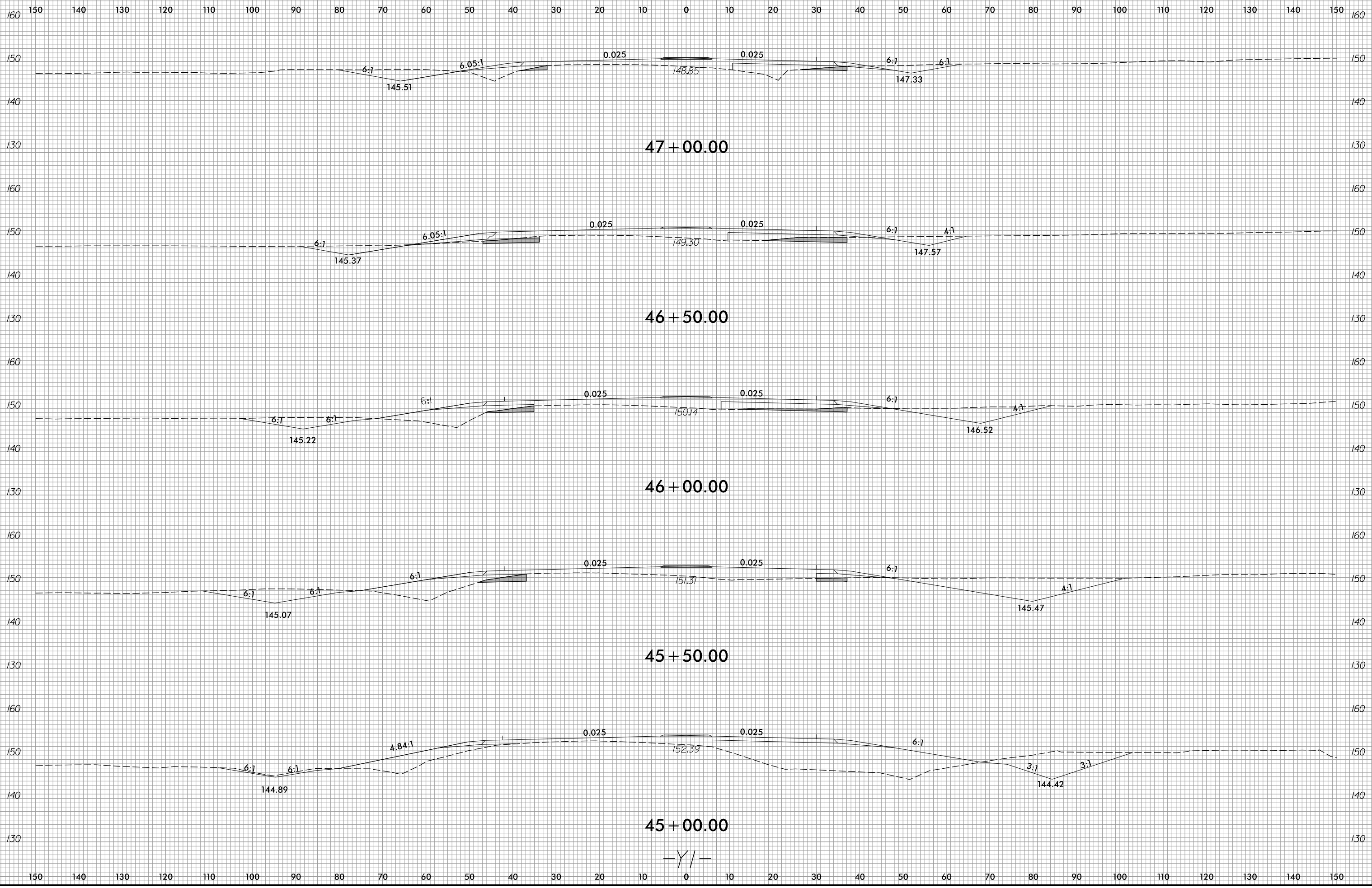

I:\7/2023
R:\Roadway\XSC\15972_Rdu_xpl.dgn
dwg

6/23/16



PROJ. REFERENCE NO.
I-5972

SHEET NO.
X-33

150 140 130 120 110 100 90 80 70 60 50 40 30 20 10 0 10 20 30 40 50 60 70 80 90 100 110 120 130 140 150

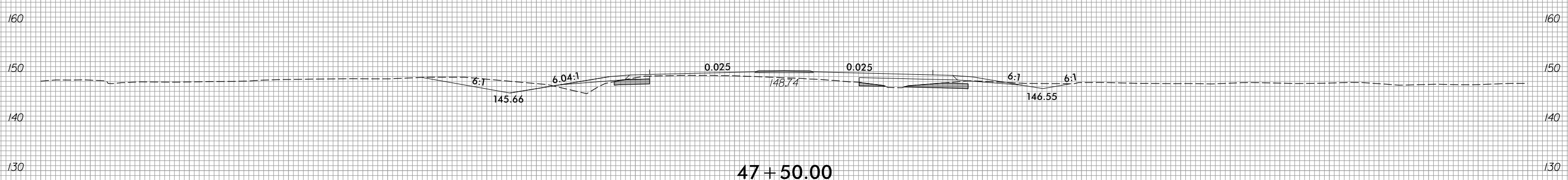
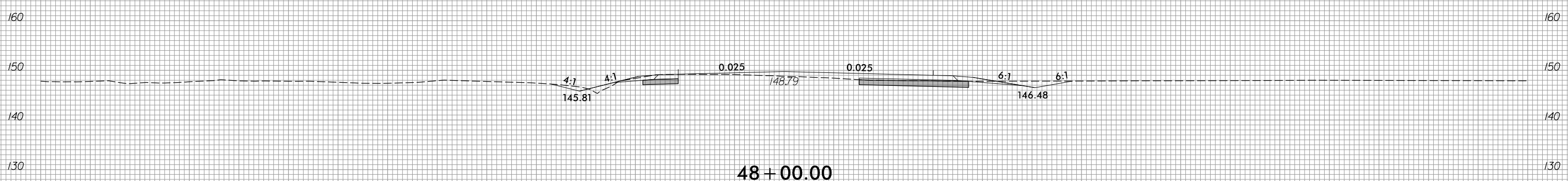
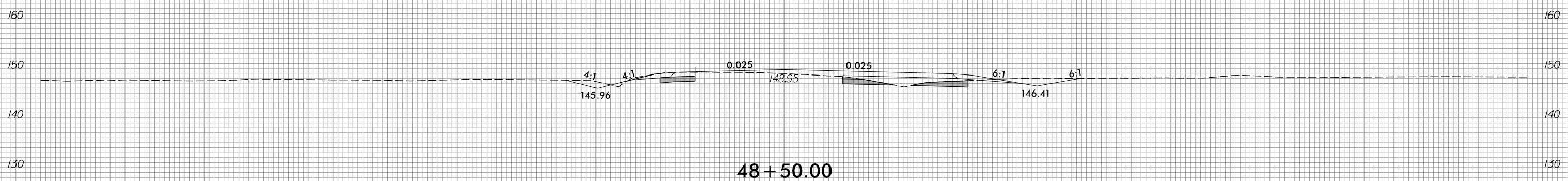
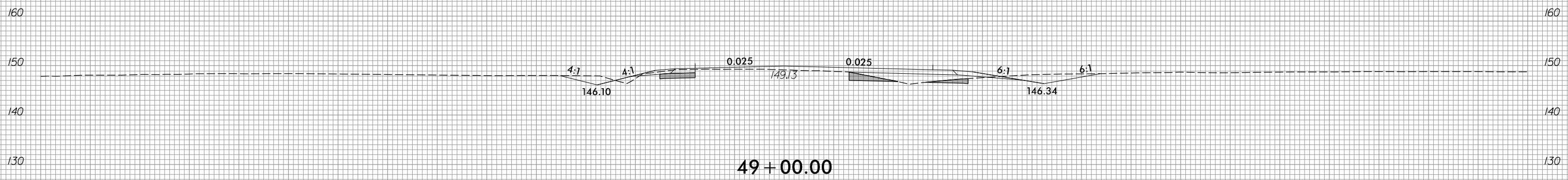

-Y/-

150 140 130 120 110 100 90 80 70 60 50 40 30 20 10 0 10 20 30 40 50 60 70 80 90 100 110 120 130 140 150

I:\7/2023
R:\Roadway\XSC\15972_Rdy_xpl.dgn
dwg

6/23/16



PROJ. REFERENCE NO.
I-5972

SHEET NO.
X-34

150 140 130 120 110 100 90 80 70 60 50 40 30 20 10 0 10 20 30 40 50 60 70 80 90 100 110 120 130 140 150

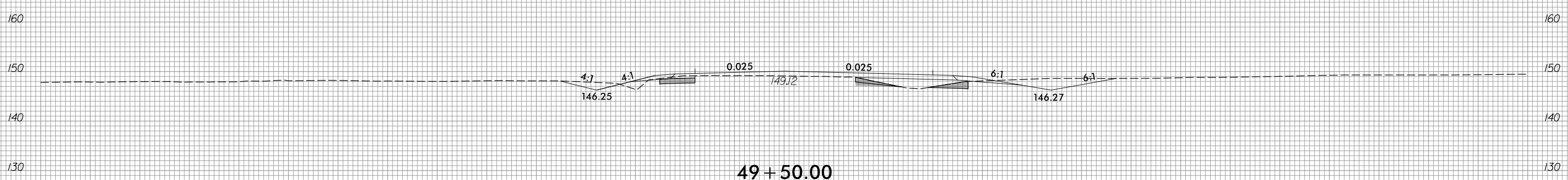
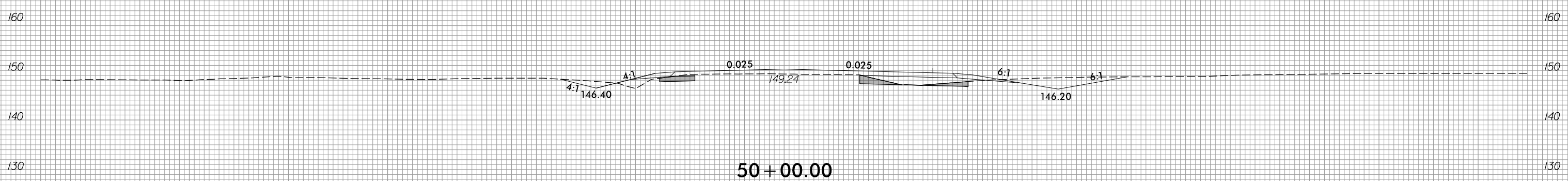
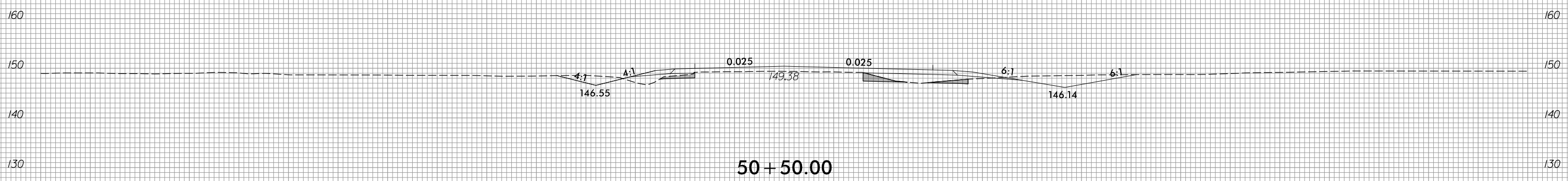
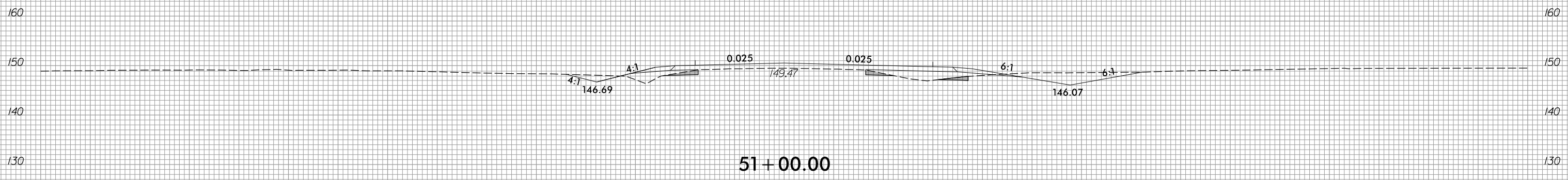

-Y/-

150 140 130 120 110 100 90 80 70 60 50 40 30 20 10 0 10 20 30 40 50 60 70 80 90 100 110 120 130 140 150

11/7/2023
R:\Roadway\XSC\15972_Rdu_xpl.dgn
dwg

6/23/16



PROJ. REFERENCE NO.
I-5972

SHEET NO.
X-35

150 140 130 120 110 100 90 80 70 60 50 40 30 20 10 0 10 20 30 40 50 60 70 80 90 100 110 120 130 140 150

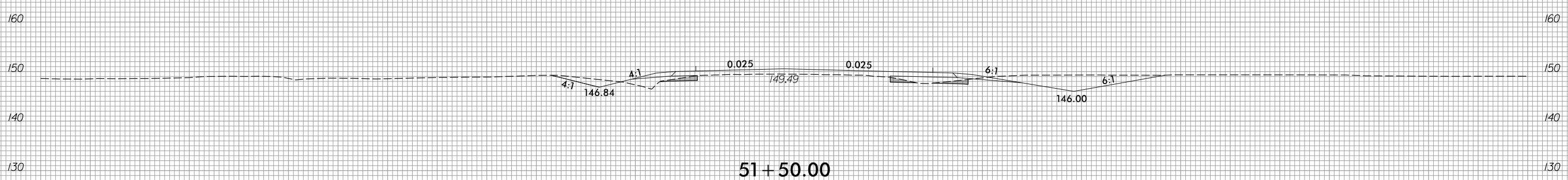
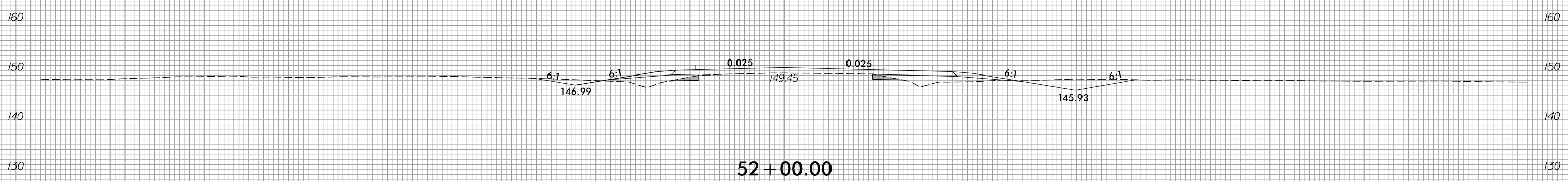
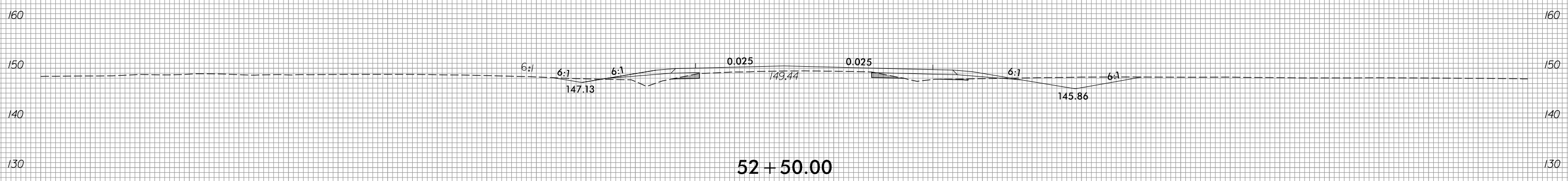
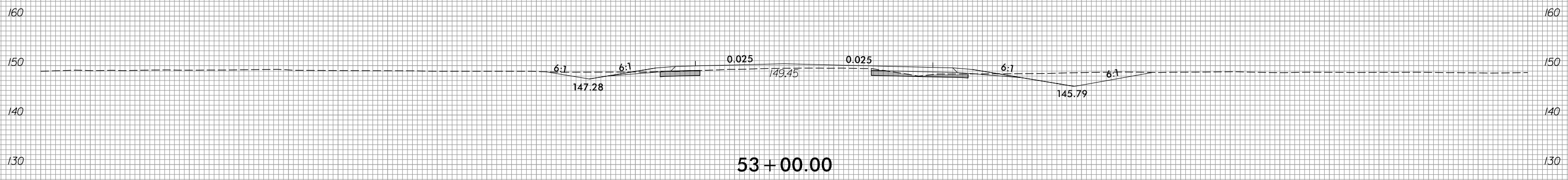

-Y/-

150 140 130 120 110 100 90 80 70 60 50 40 30 20 10 0 10 20 30 40 50 60 70 80 90 100 110 120 130 140 150

11/7/2023
 R:\Roadway\XSC\15972_Rdu_xpl.dgn
 cheller

6/23/16



PROJ. REFERENCE NO.
I-5972

SHEET NO.
X-36

150 140 130 120 110 100 90 80 70 60 50 40 30 20 10 0 10 20 30 40 50 60 70 80 90 100 110 120 130 140 150

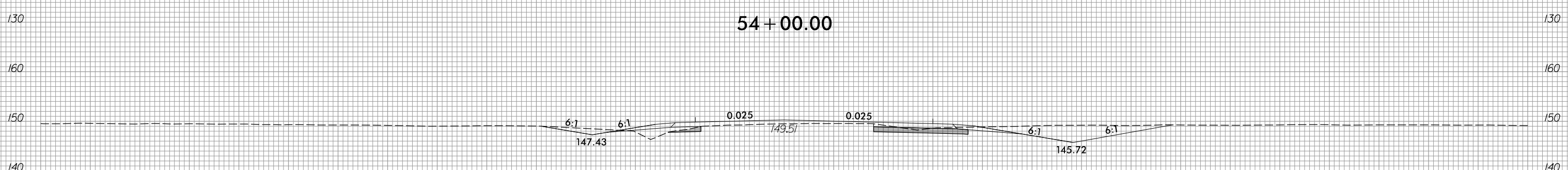
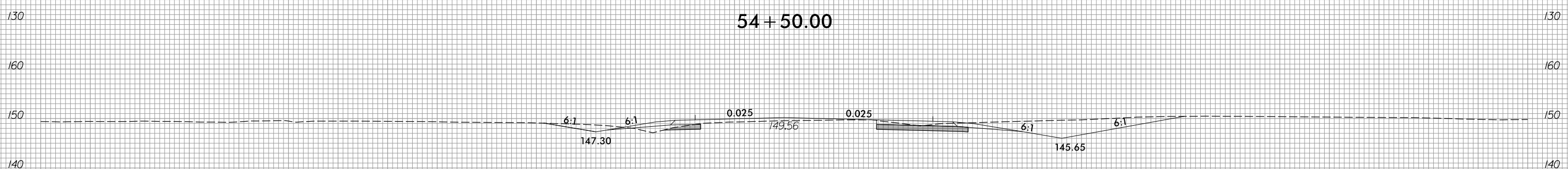
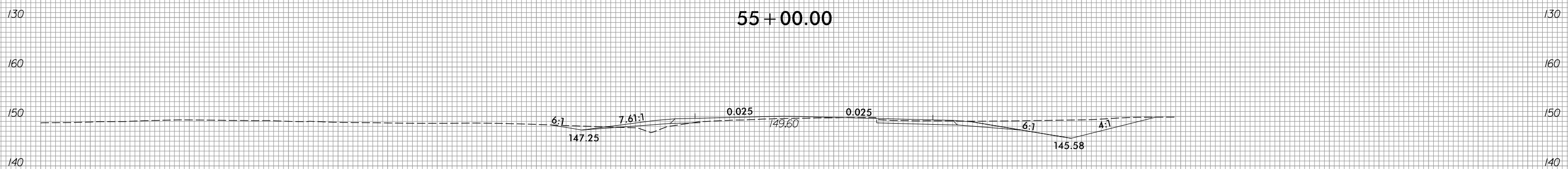
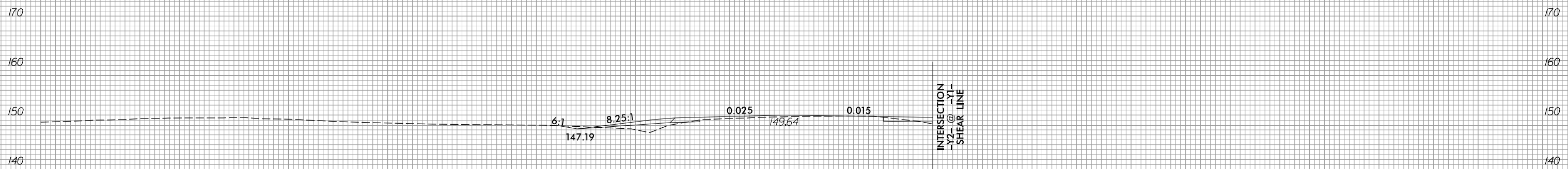

150 140 130 120 110 100 90 80 70 60 50 40 30 20 10 0 10 20 30 40 50 60 70 80 90 100 110 120 130 140 150

11/7/2023
R:\Roadway\XSC\15972_Rdu_xpl.dgn
dwg

6/23/16



PROJ. REFERENCE NO.
I-5972

SHEET NO.
X-37

150 140 130 120 110 100 90 80 70 60 50 40 30 20 10 0 10 20 30 40 50 60 70 80 90 100 110 120 130 140 150

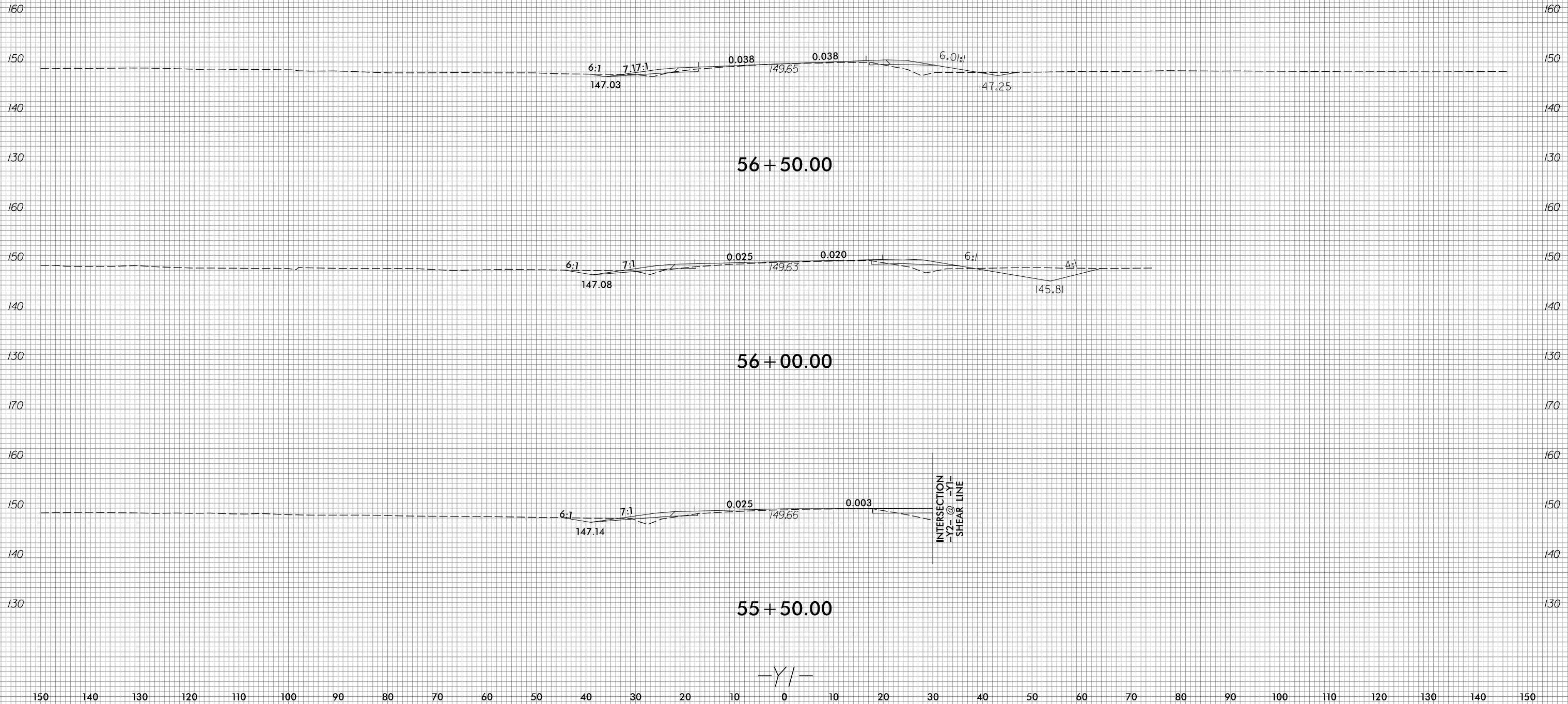

11/7/2023
R:\Roadway\XSC\15972_Rdu_xpl.dgn
dwg

150 140 130 120 110 100 90 80 70 60 50 40 30 20 10 0 10 20 30 40 50 60 70 80 90 100 110 120 130 140 150

6/23/16



PROJ. REFERENCE NO.
I-5972

SHEET NO.
X-38

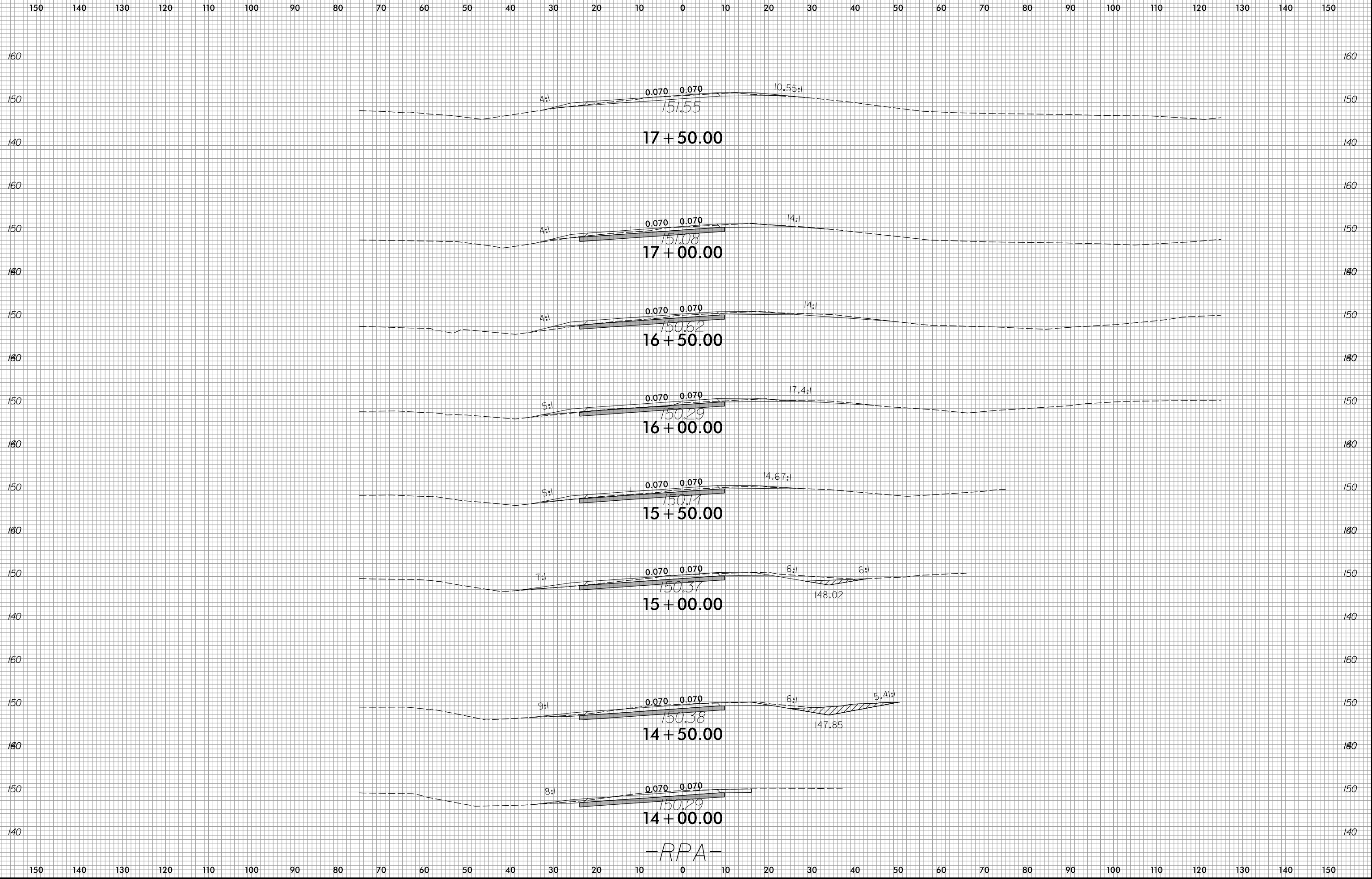

-RPA-

7/10/2023
R:\Roadway\WSC\15972_Rdy_xpl_rpa.dgn
ane11ar

6/23/16



PROJ. REFERENCE NO.
I-5972

SHEET NO.
X-39

150 140 130 120 110 100 90 80 70 60 50 40 30 20 10 0 10 20 30 40 50 60 70 80 90 100 110 120 130 140 150

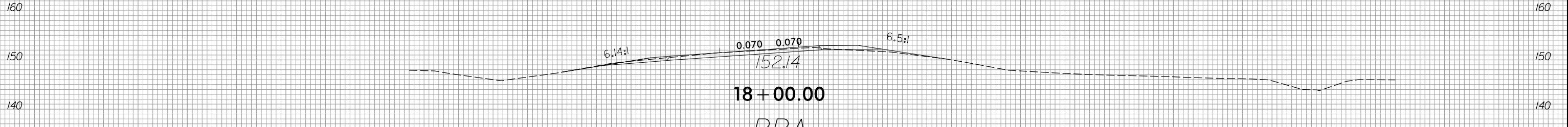
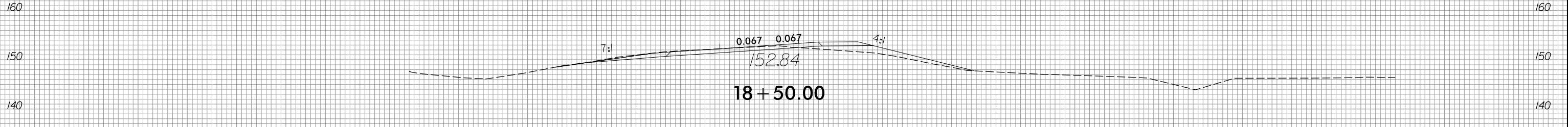
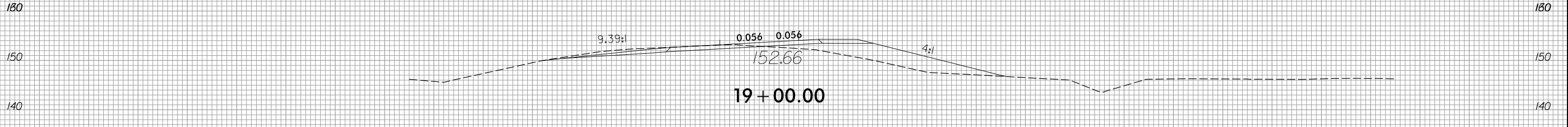
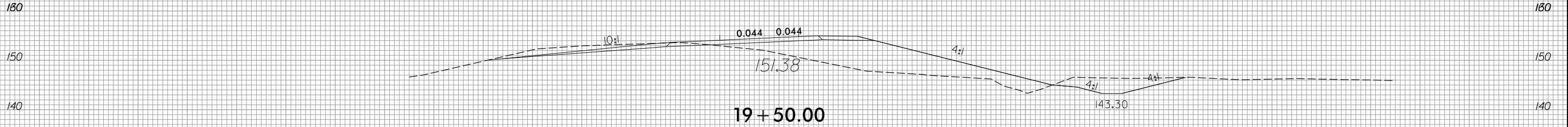
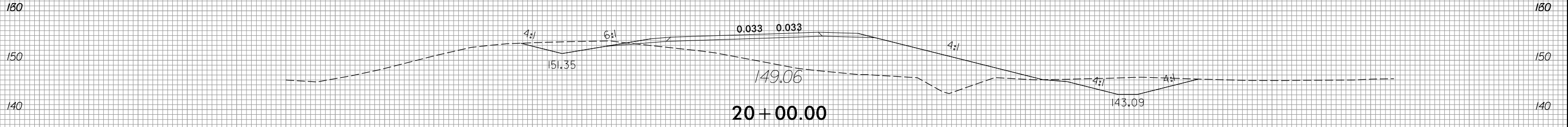
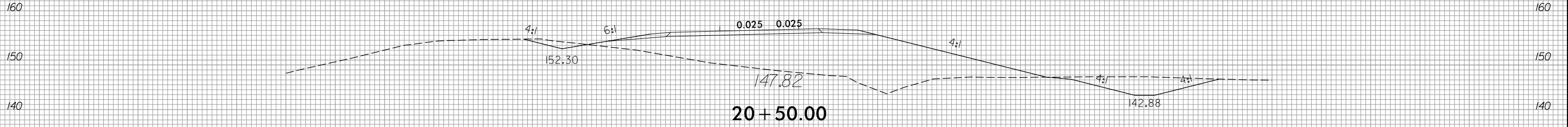

-RPA-

150 140 130 120 110 100 90 80 70 60 50 40 30 20 10 0 10 20 30 40 50 60 70 80 90 100 110 120 130 140 150

7/10/2023
R:\Roadway\WSC\15972_Rdy_xpl_rpa.dgn
ane11ar

6/23/16

150 140 130 120 110 100 90 80 70 60 50 40 30 20 10 0 10 20 30 40 50 60 70 80 90 100 110 120 130 140 150

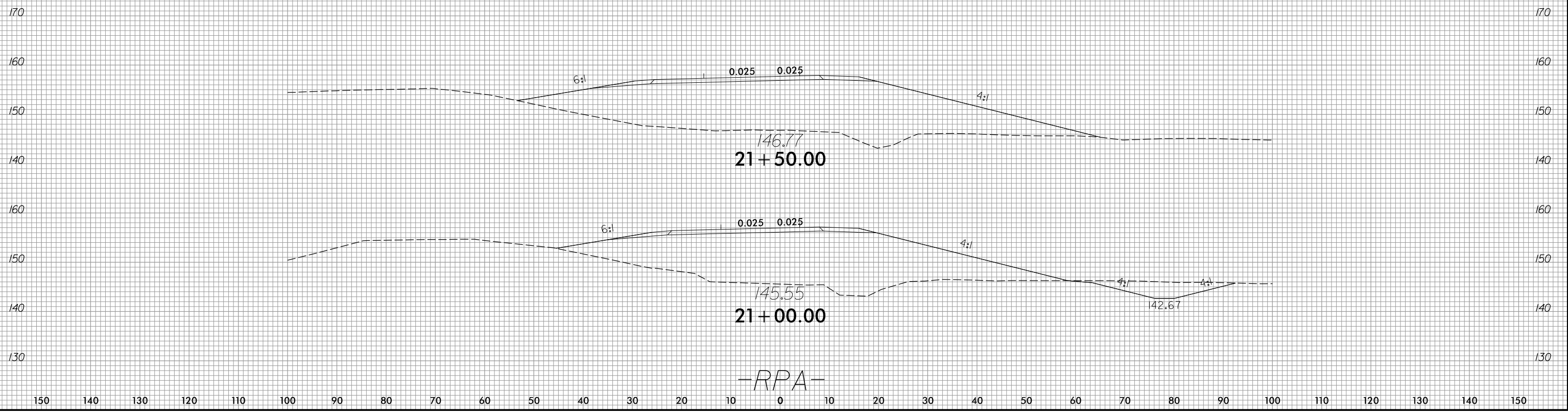

7/10/2023
R:\Roadway\WSP\15972_Rdy_xpl_rpa.dgn
andlar

6/23/16

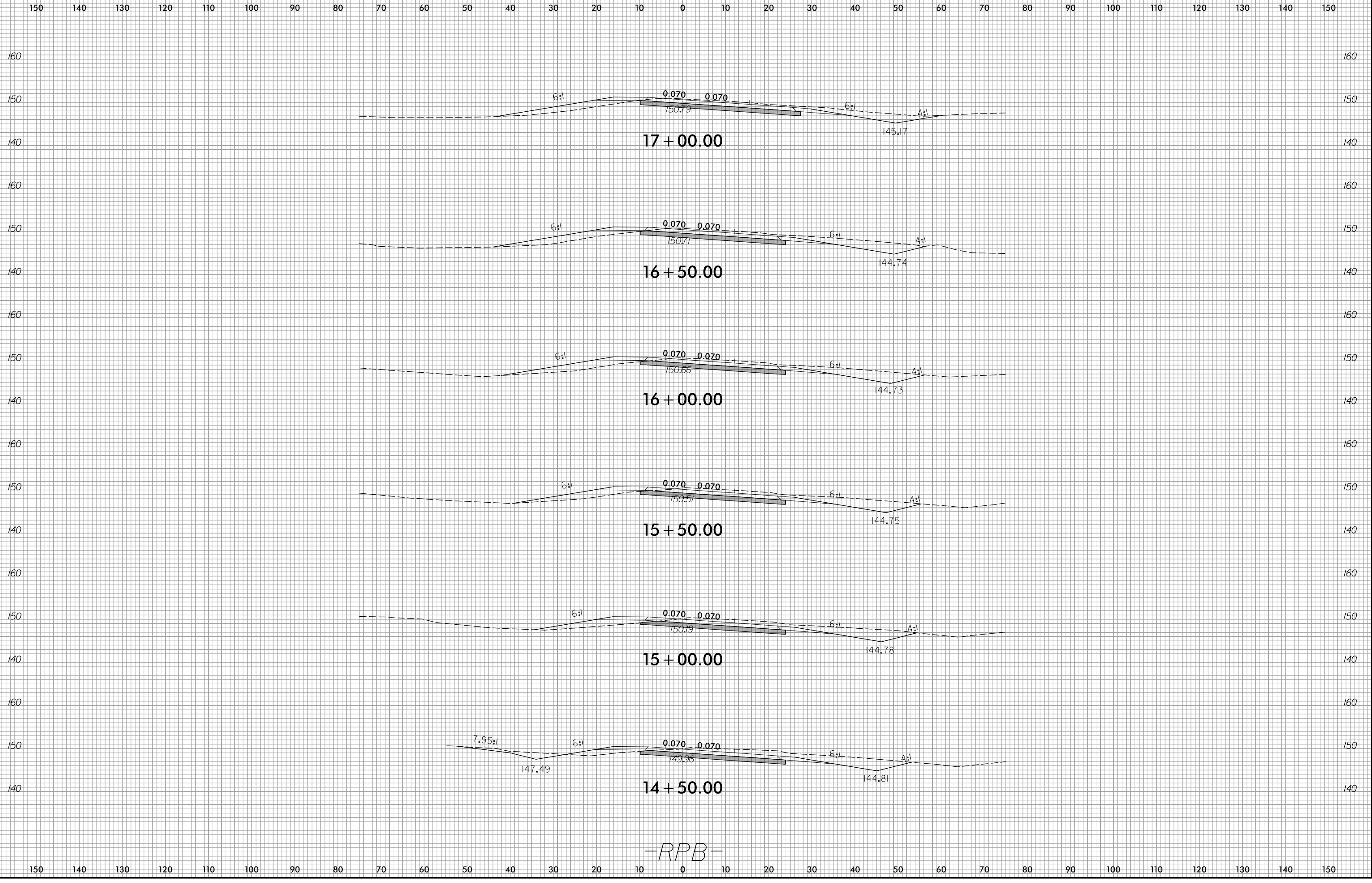

-RPB-

7/10/2023
R:\Roadway\WSP\15972_Rdy_xpl_rpb.dgn

6/23/16

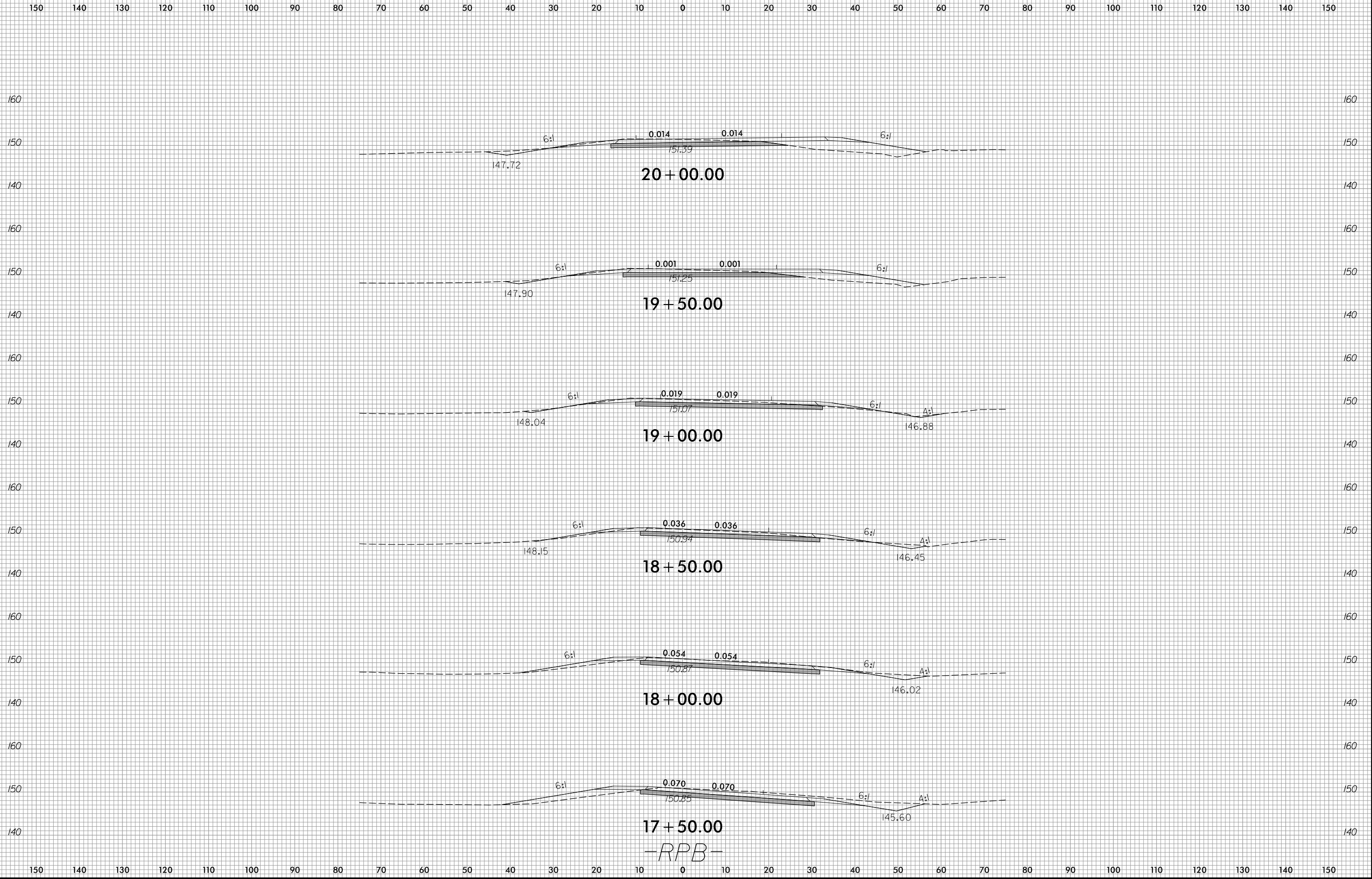

-RPB-

7/10/2023
R:\Roadway\W5015972_Rdy_xpl_rpb.dgn

6/23/16

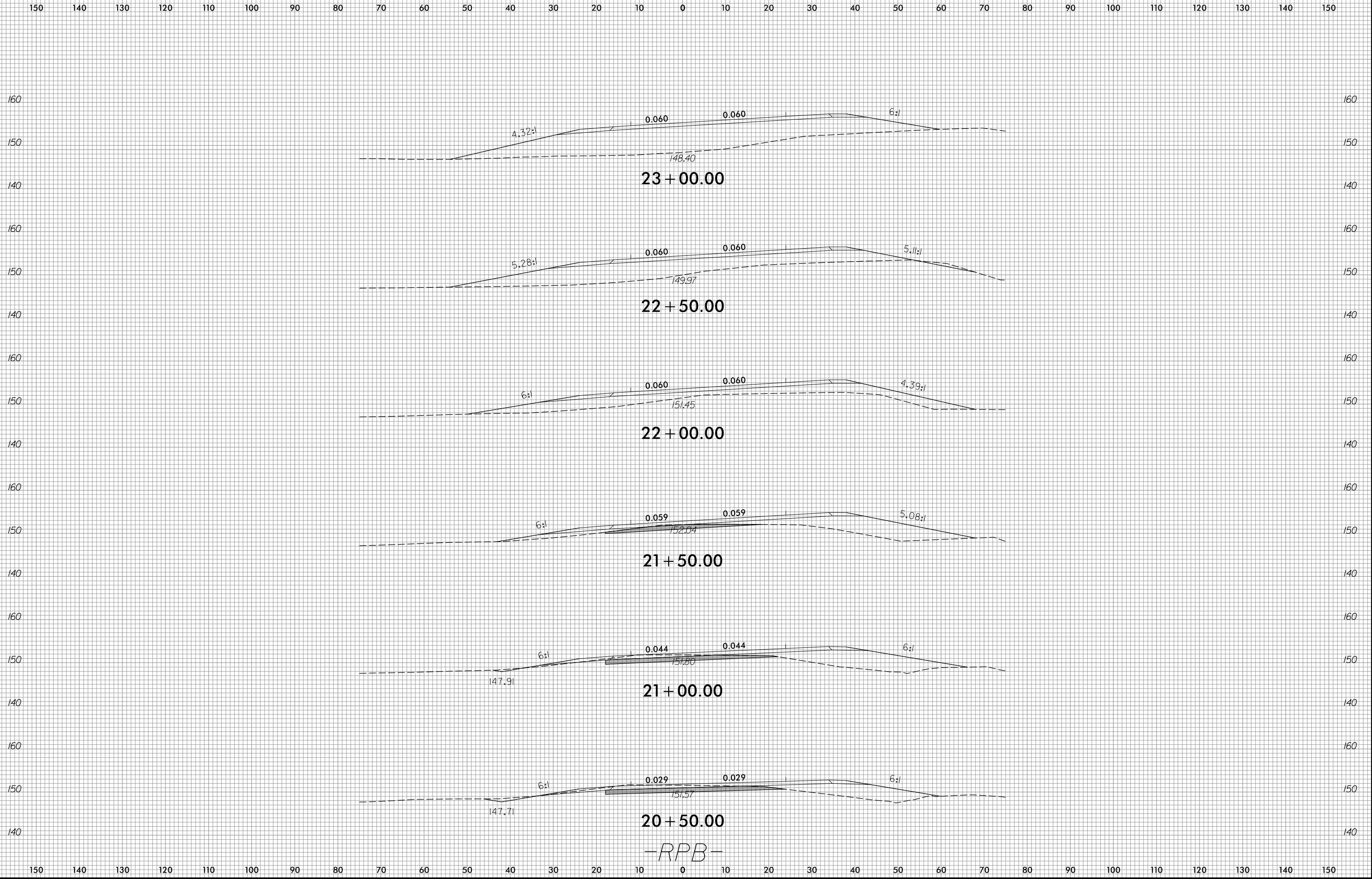

20 + 50.00

21 + 00.00

21 + 50.00

22 + 00.00

22 + 50.00

23 + 00.00

-RPB-

7/10/2023
R:\Roadway\WSP\15972_Rdy_xpl_rpb.dgn

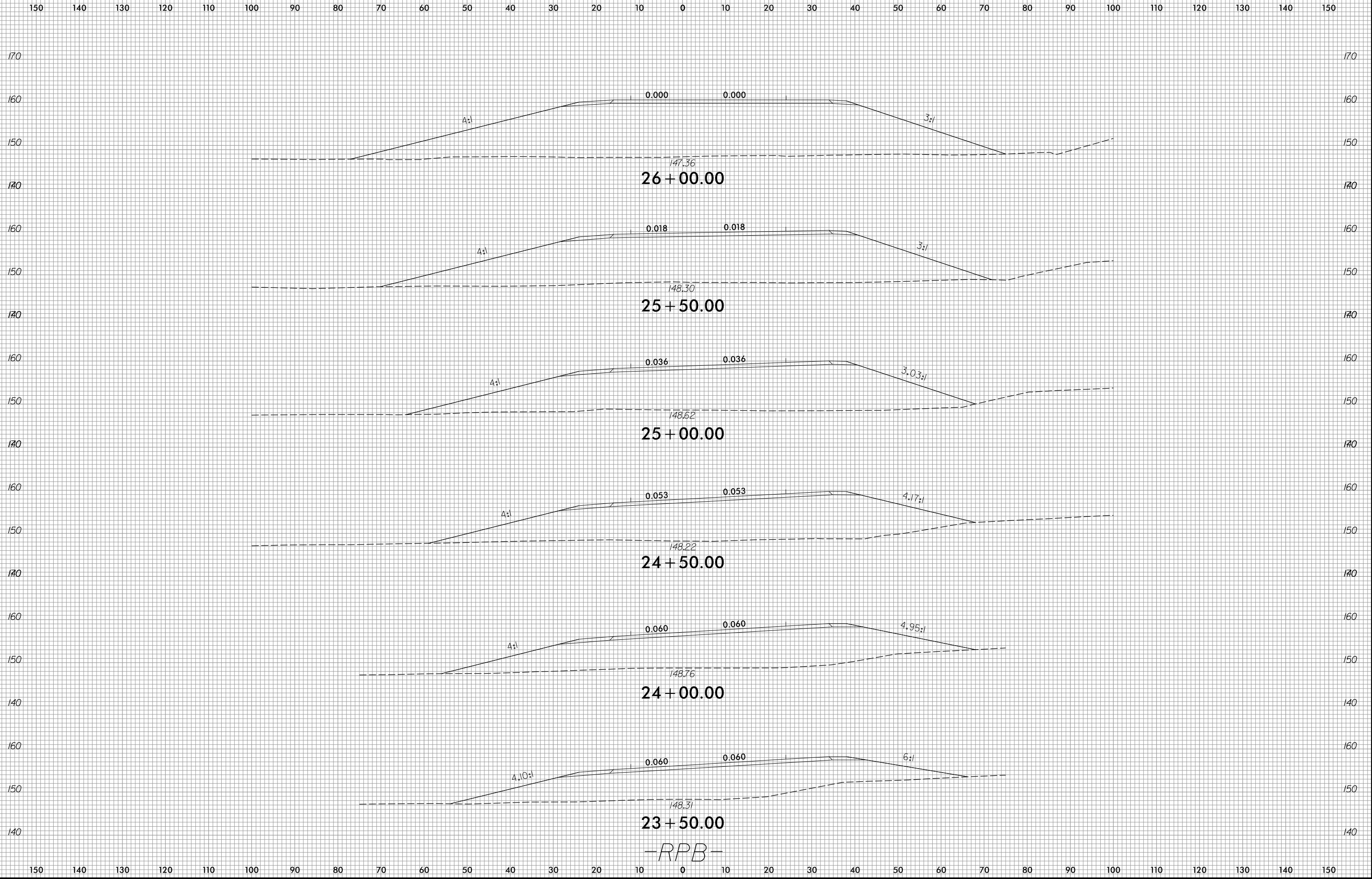

-RPB-

6/23/16

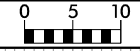

PROJ. REFERENCE NO.
I-5972

SHEET NO.
X-45

150 140 130 120 110 100 90 80 70 60 50 40 30 20 10 0 10 20 30 40 50 60 70 80 90 100 110 120 130 140 150

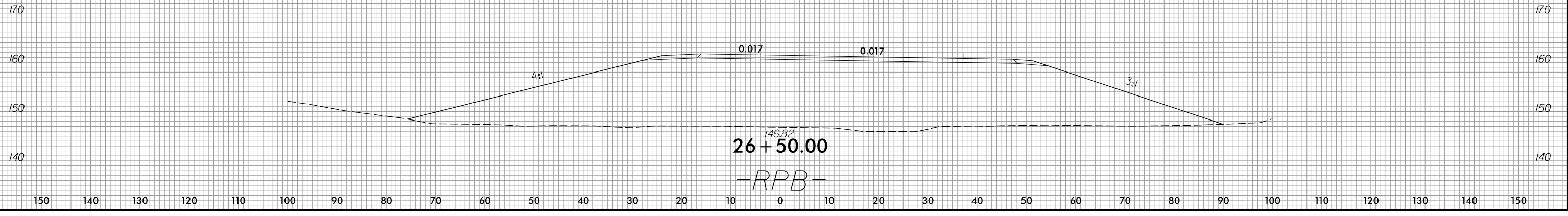

7/10/2023
R:\Roadway\WSC\15972_Rdy_xpl_rpb.dgn
ane11ar

6/23/16

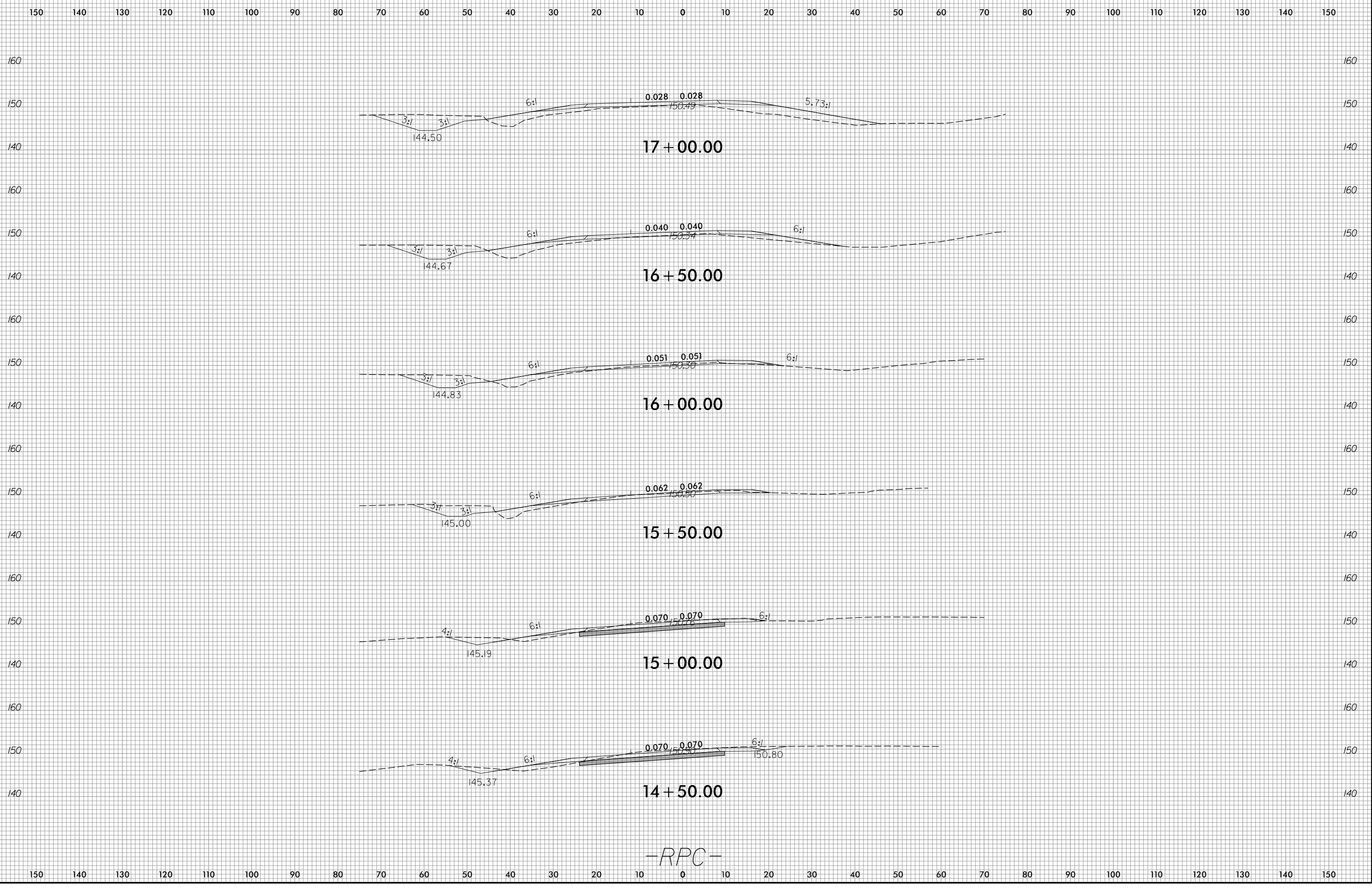

7/10/2023
R:\Roadway\W5C\15972_Rdy_xpl_rpc.dgn
ane/1ar

6/23/16

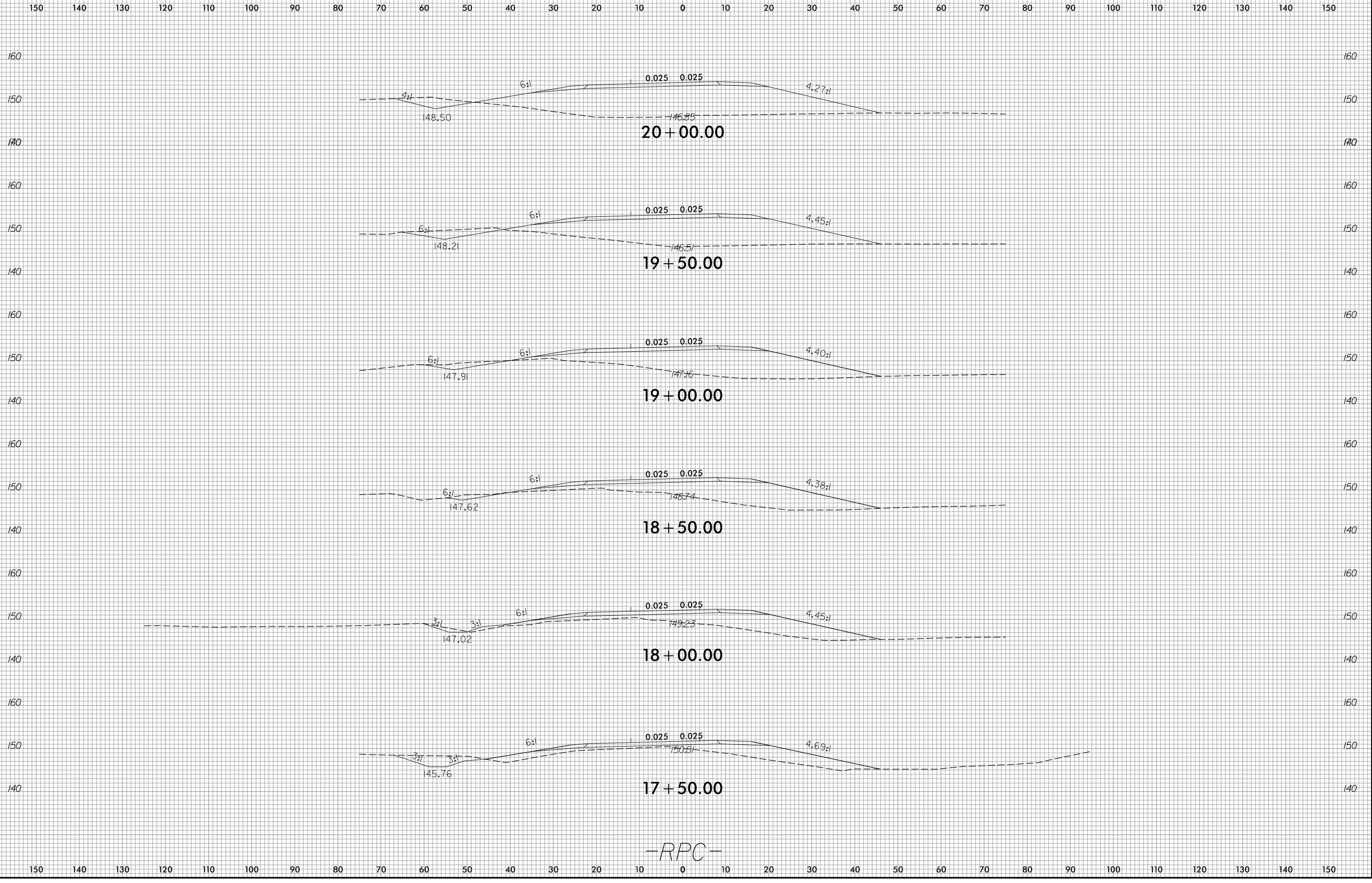

-RPC-

7/10/2023
R:\Roadway\WSP\15972_Rdy_xpl_rpc.dgn
andlar

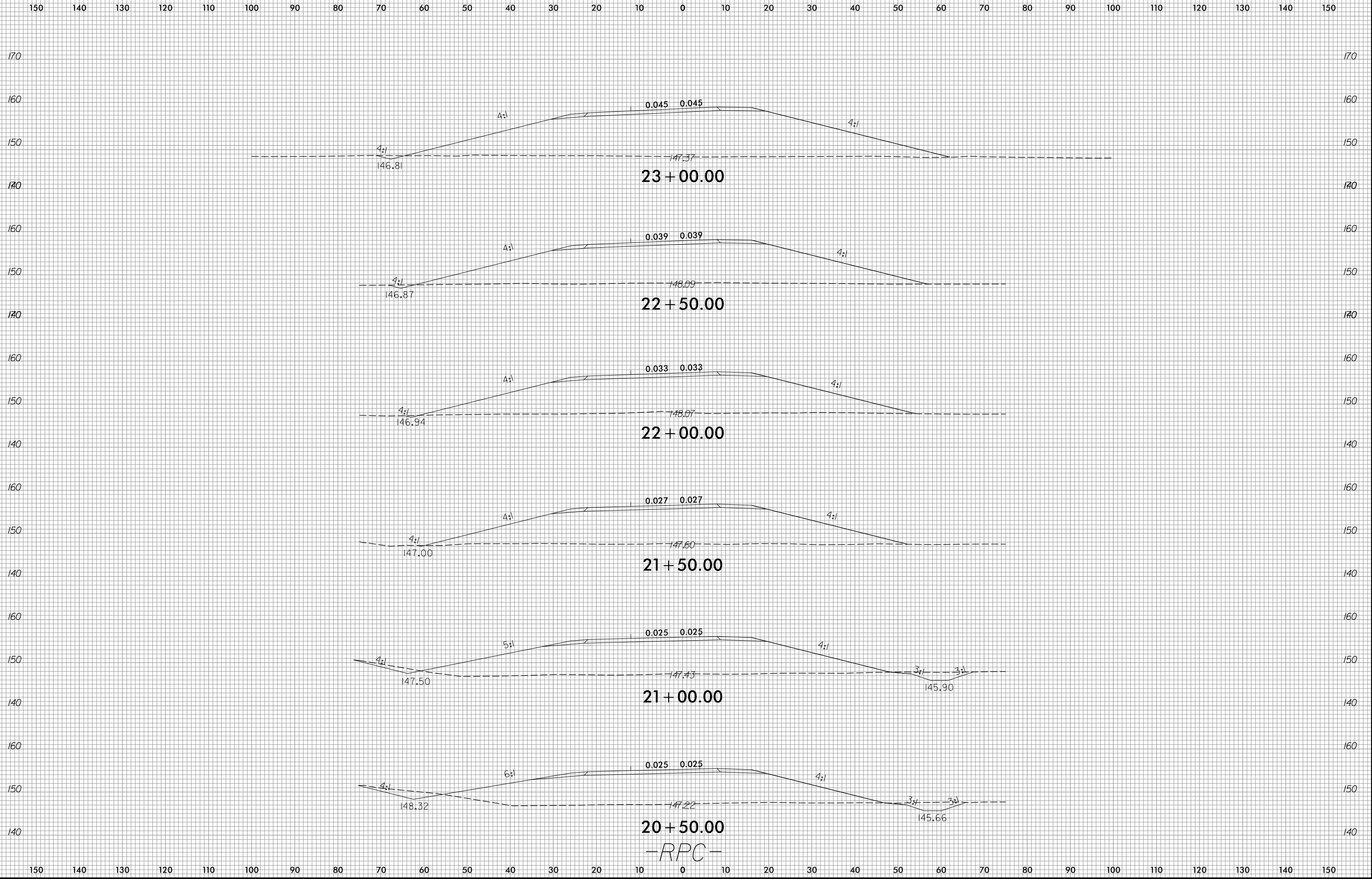

6/23/16

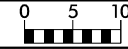

PROJ. REFERENCE NO.
I-5972

SHEET NO.
X-49

150 140 130 120 110 100 90 80 70 60 50 40 30 20 10 0 10 20 30 40 50 60 70 80 90 100 110 120 130 140 150

170
160
150
140
160
150
140
160
150
140

170
160
150
140
160
150
140
160
150
140

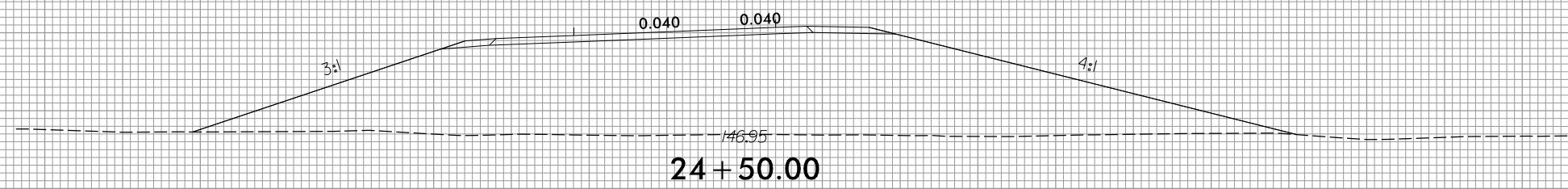

24 + 50.00

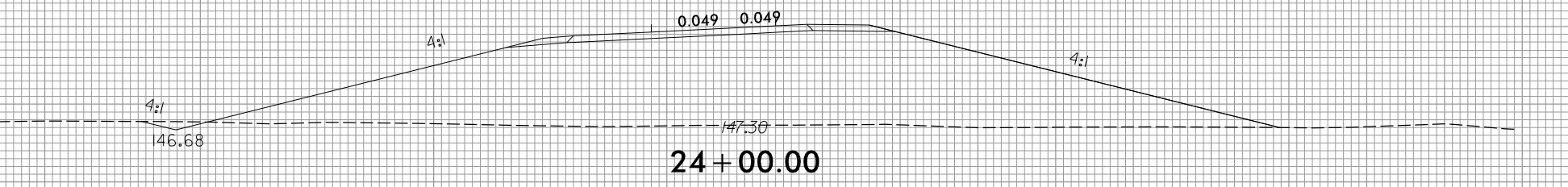

24 + 00.00

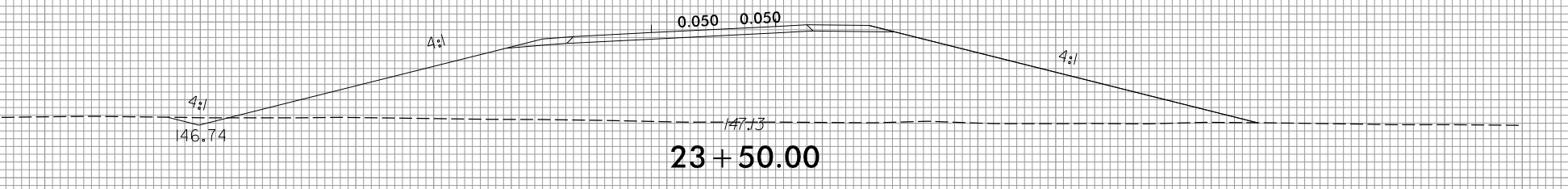

23 + 50.00

-RPC-

150 140 130 120 110 100 90 80 70 60 50 40 30 20 10 0 10 20 30 40 50 60 70 80 90 100 110 120 130 140 150

7/10/2023
R:\Roadway\W5015972_Rdy_xpl_rpc.dgn
andlar

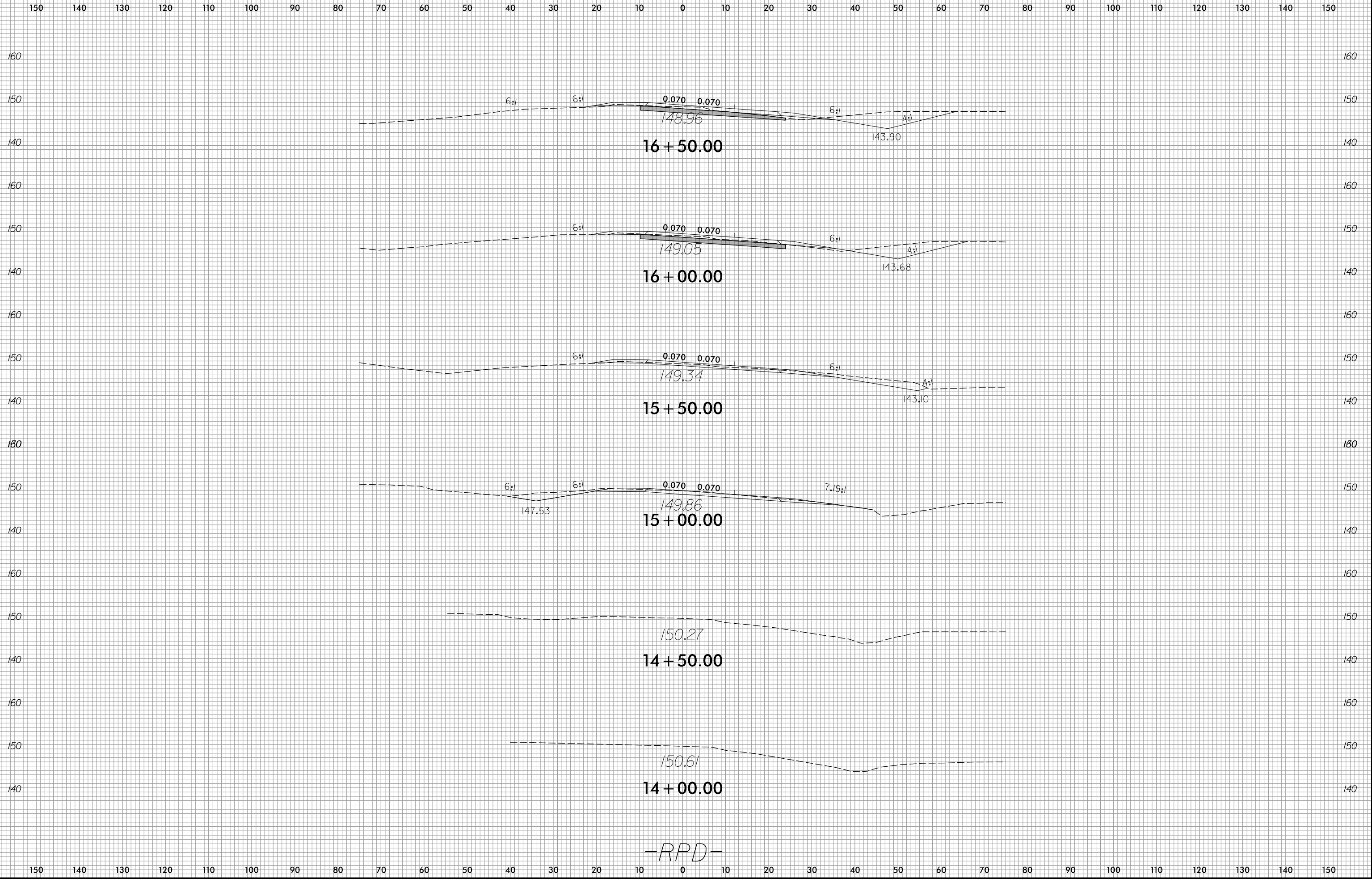

-RPD-

6/23/16

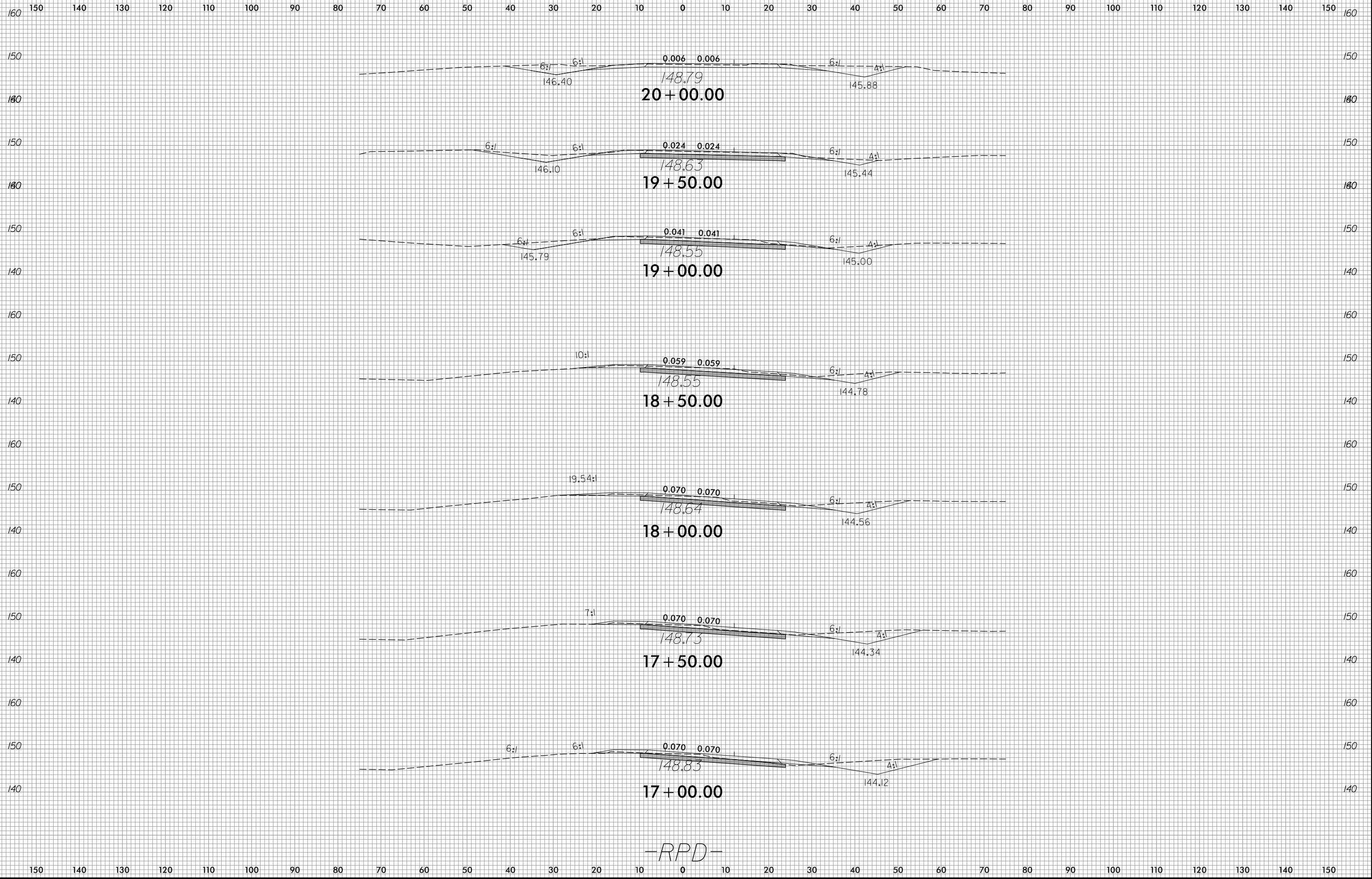

-RPD-

7/10/2023
R:\Roadway\WSP\15972_Rdy_xpl_rpd.dgn

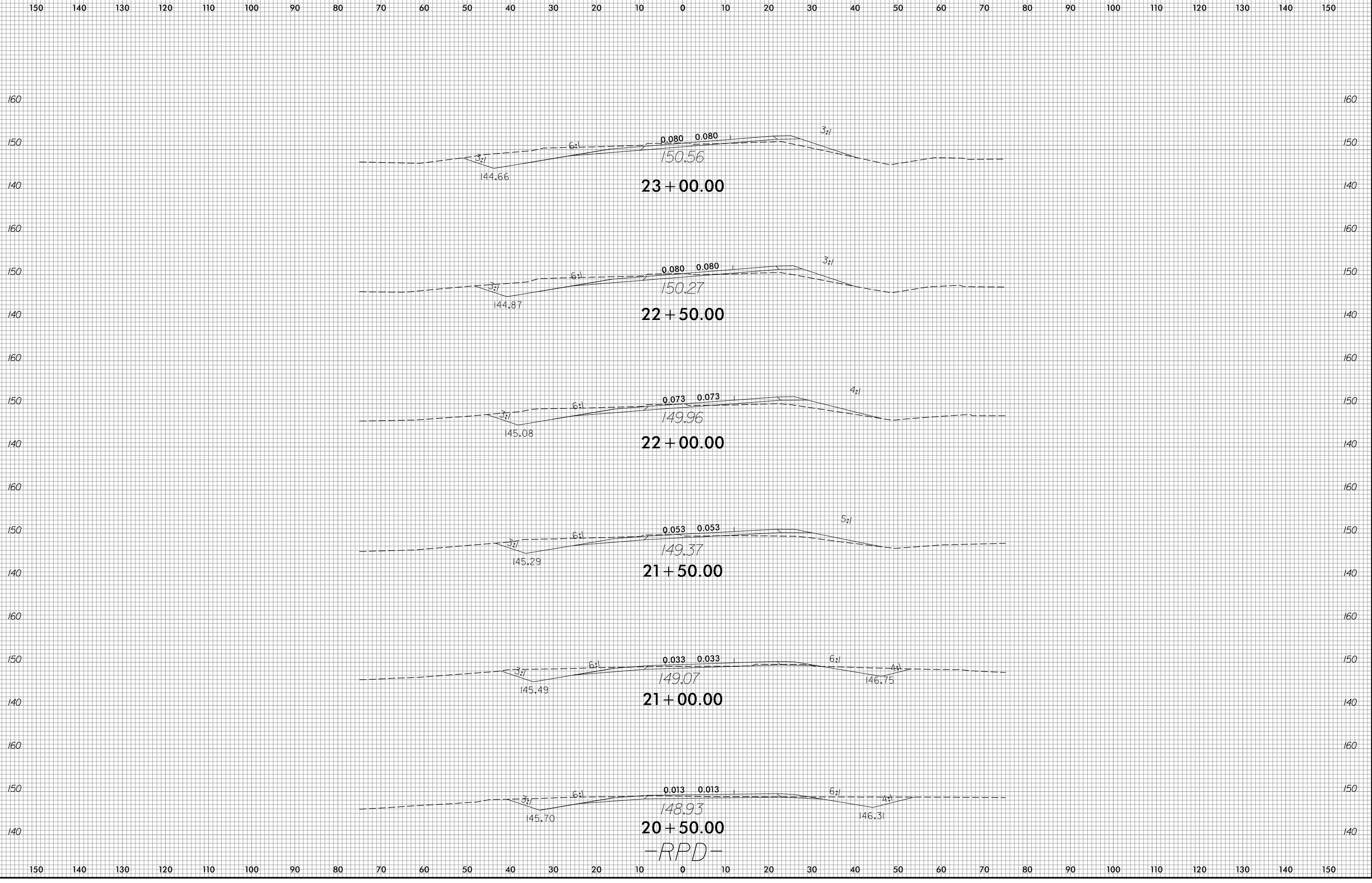

6/23/16

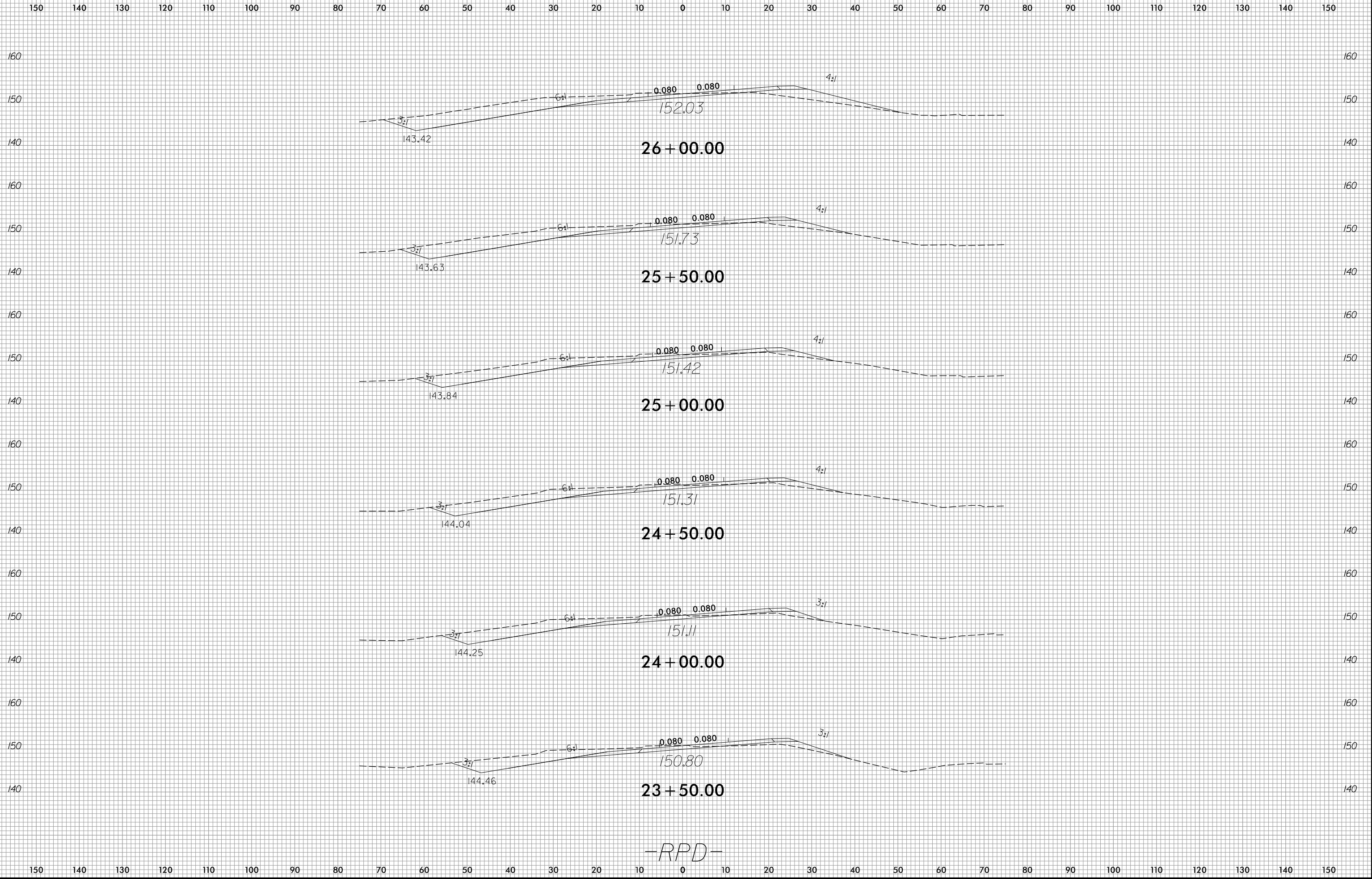

-RPD-

7/10/2023
R:\Roadway\WSP\15972_Rdy_xpl_rpd.dgn
andlar

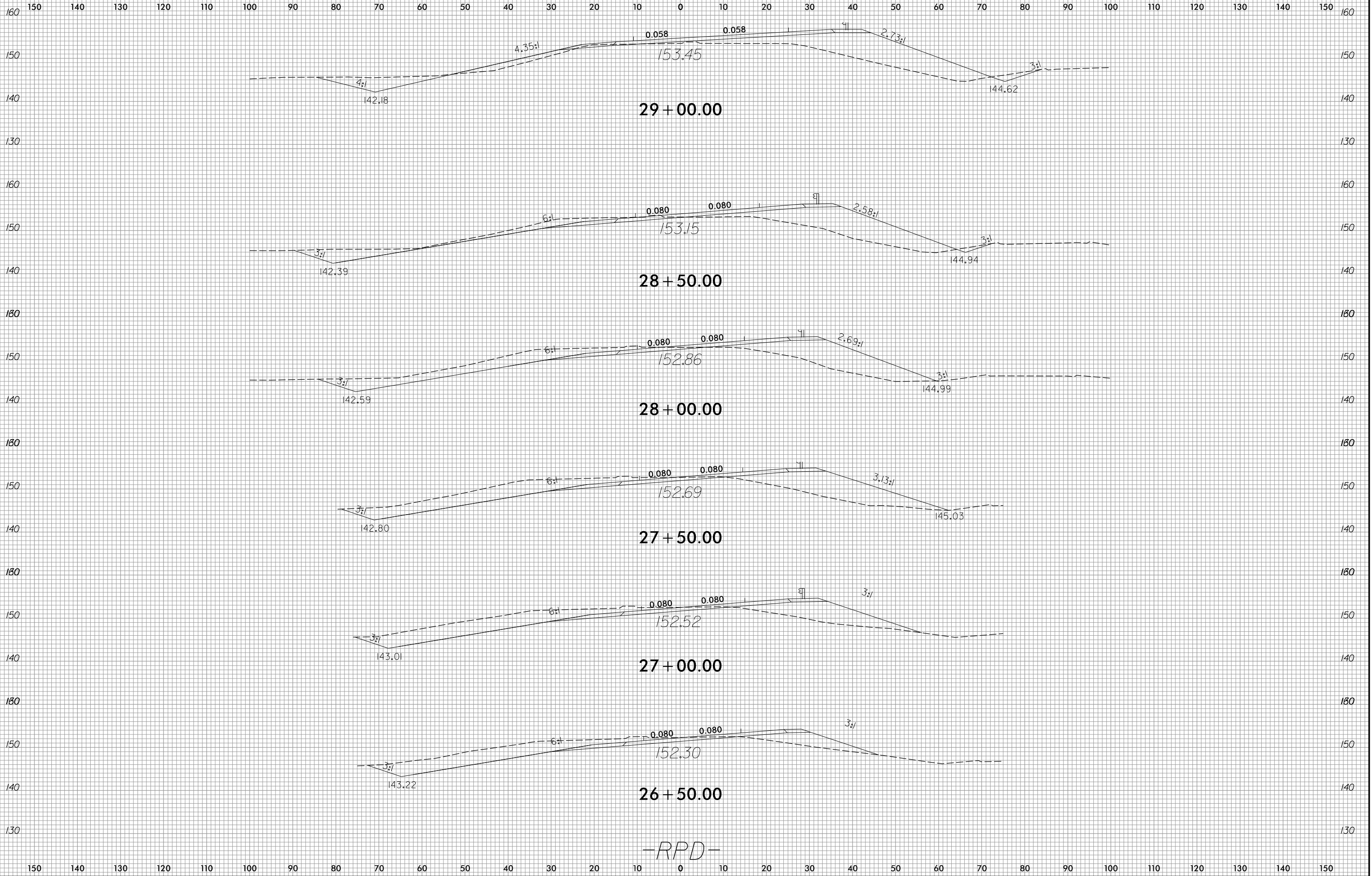

-RPD-

6/23/16

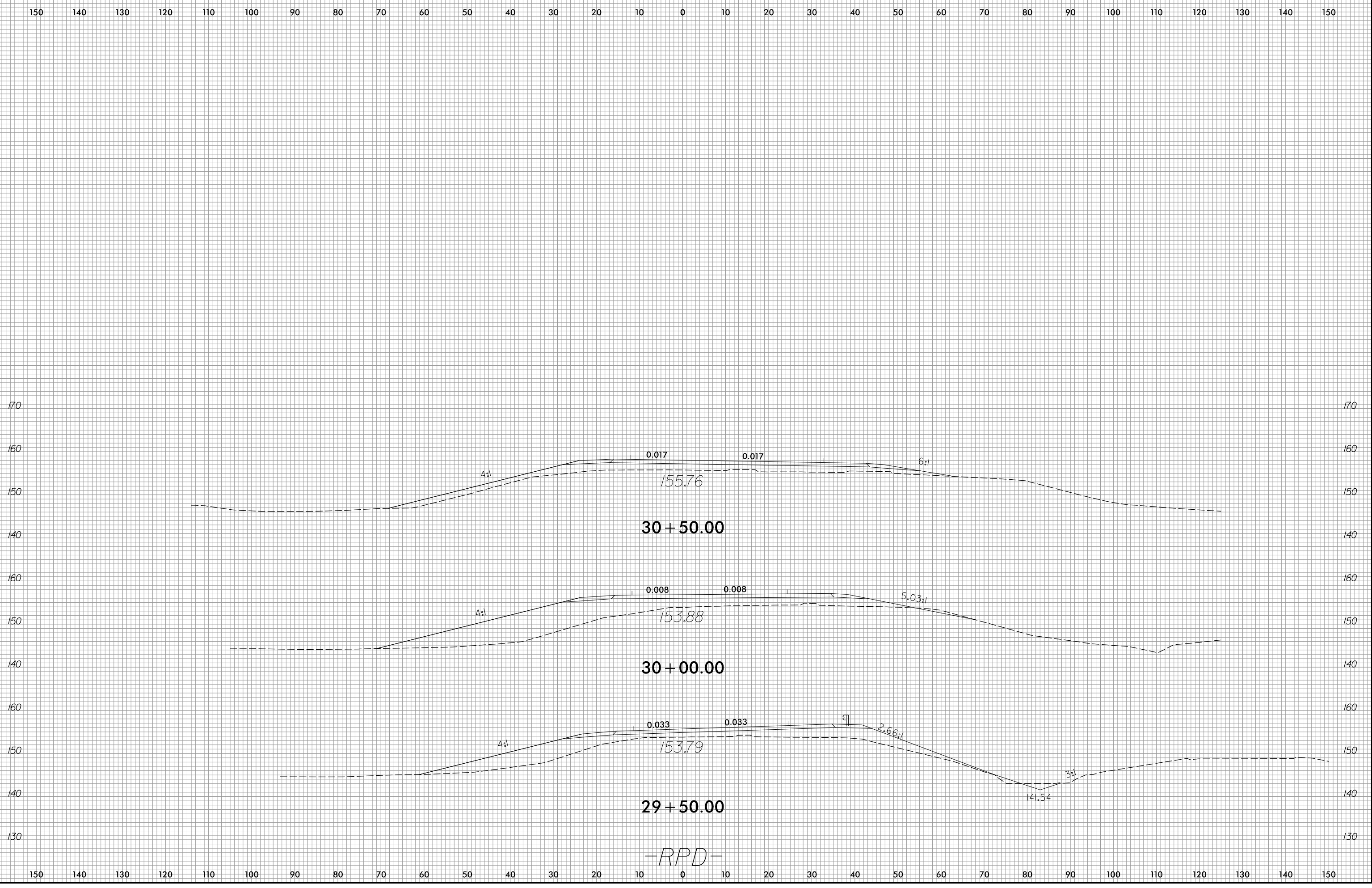

30+50.00

30+00.00

29+50.00

-RPD-

7/10/2023
R:\Roadway\WSC\15972_Rdy_xpl_rpd.dgn
andlar

6/23/16

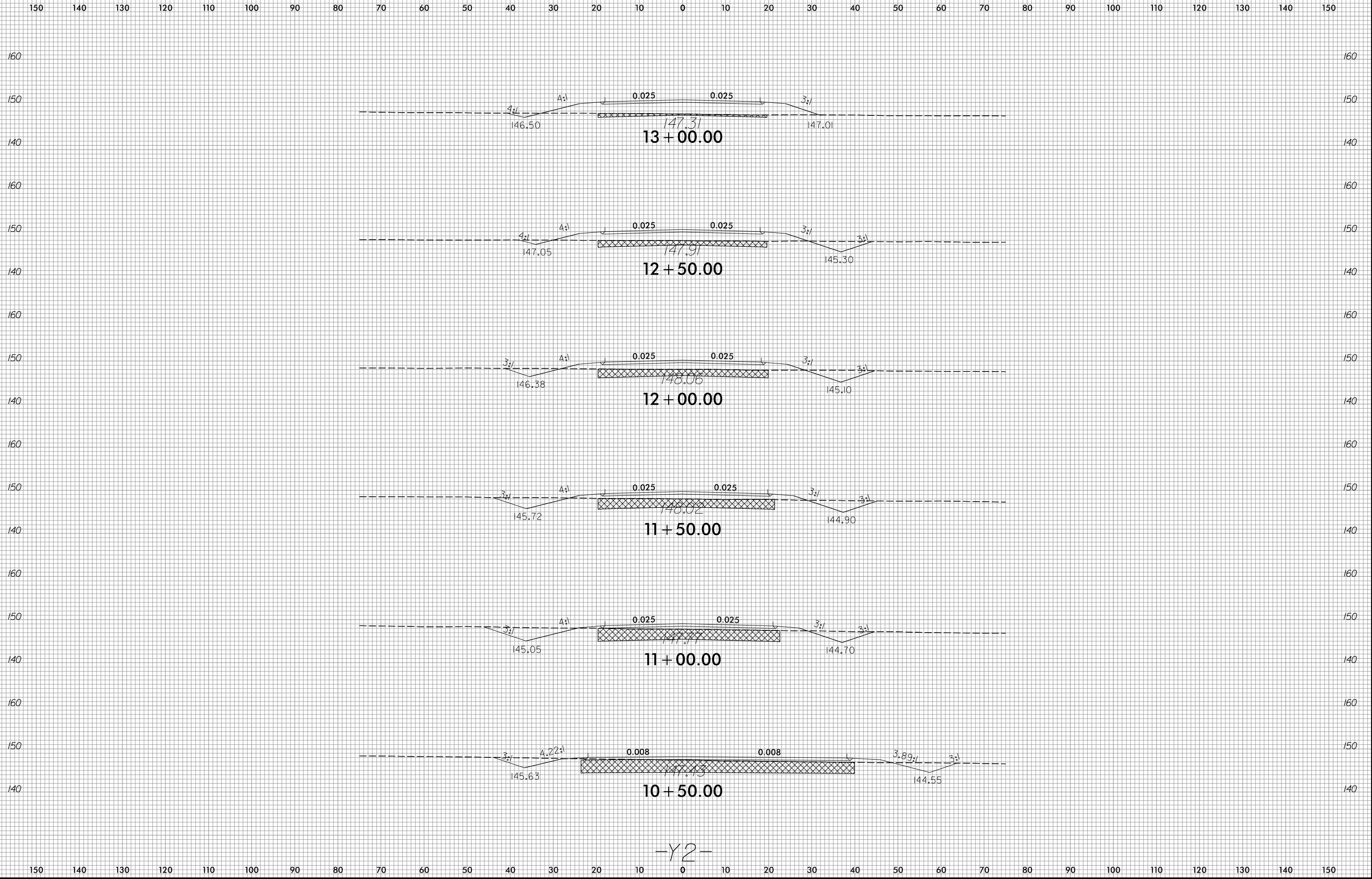

-Y2-

8/14/2023
R:\Roadway\WCS\15972_Rdy_xpl_y2.dgn
ane/1ar

6/23/16



PROJ. REFERENCE NO.
I-5972

SHEET NO.
X-57

150 140 130 120 110 100 90 80 70 60 50 40 30 20 10 0 10 20 30 40 50 60 70 80 90 100 110 120 130 140 150

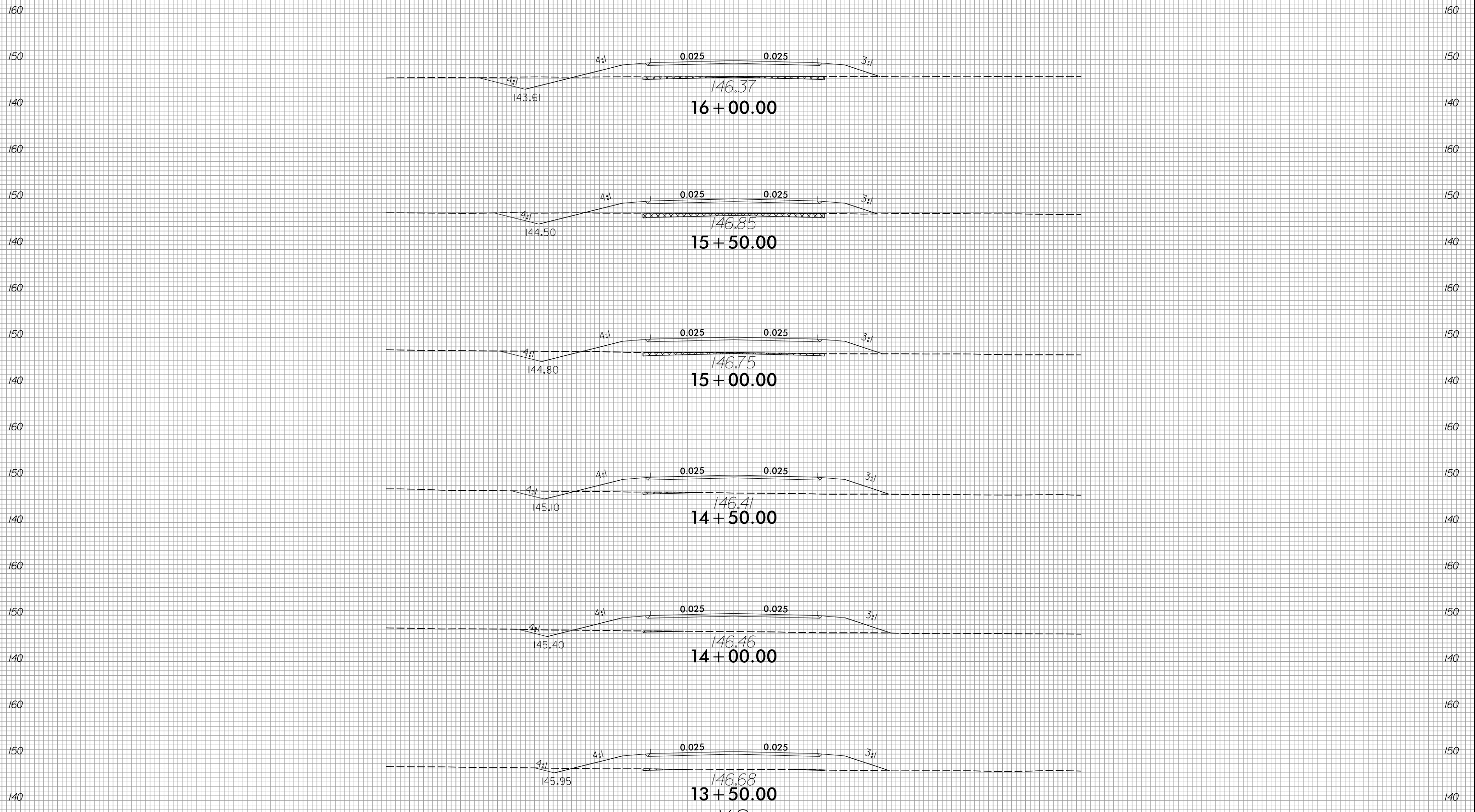

150 140 130 120 110 100 90 80 70 60 50 40 30 20 10 0 10 20 30 40 50 60 70 80 90 100 110 120 130 140 150

8/14/2023
R:\Roadway\WCS\15972_Rdy_xpl_y2.dgn
ane11ar

150 140 130 120 110 100 90 80 70 60 50 40 30 20 10 0 10 20 30 40 50 60 70 80 90 100 110 120 130 140 150

160 150 140 130 120 110 100 90 80 70 60 50 40 30 20 10 0 10 20 30 40 50 60 70 80 90 100 110 120 130 140 150

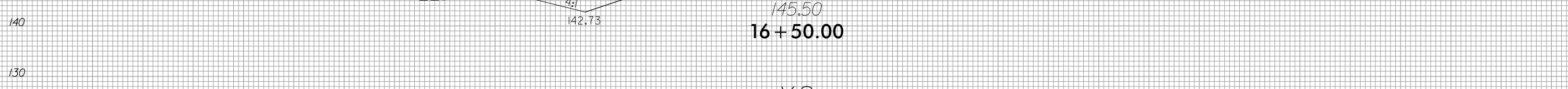
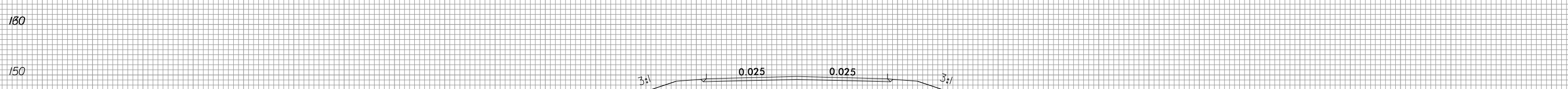
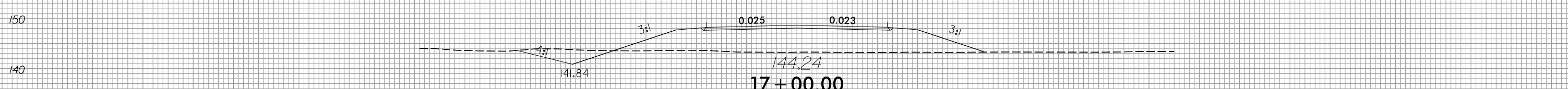
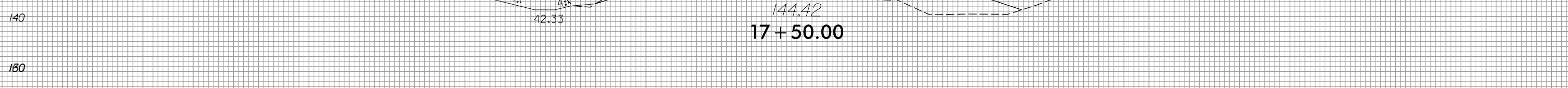
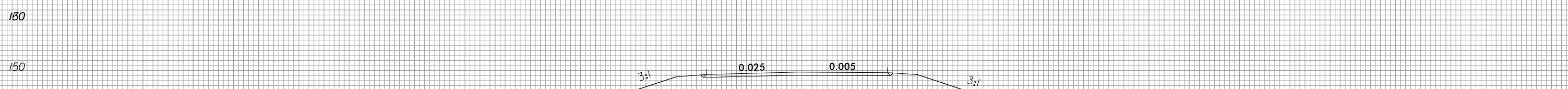
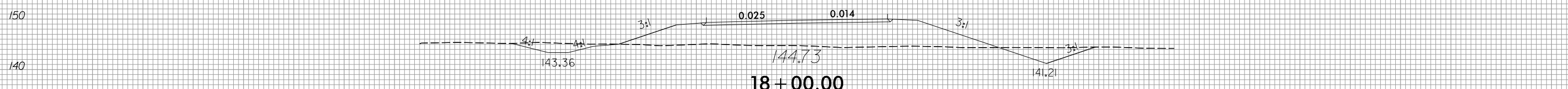
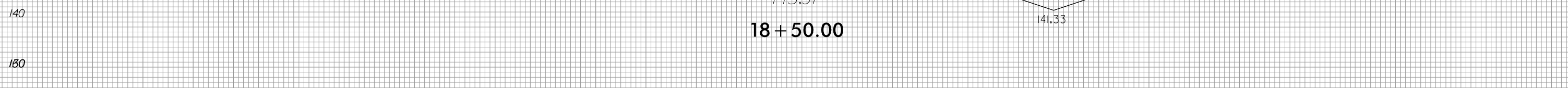
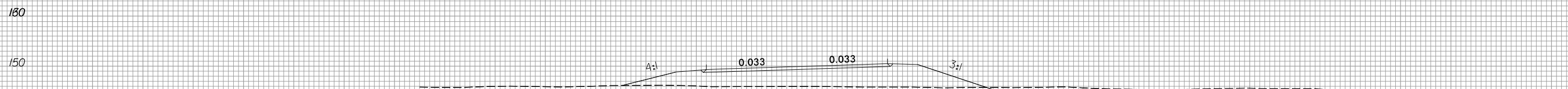
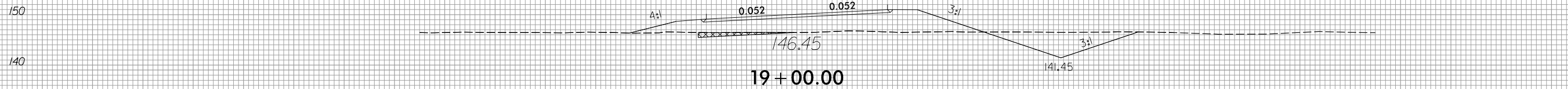

150 140 130 120 110 100 90 80 70 60 50 40 30 20 10 0 10 20 30 40 50 60 70 80 90 100 110 120 130 140 150

-Y2-

6/23/16

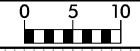

PROJ. REFERENCE NO.
I-5972

SHEET NO.
X-59

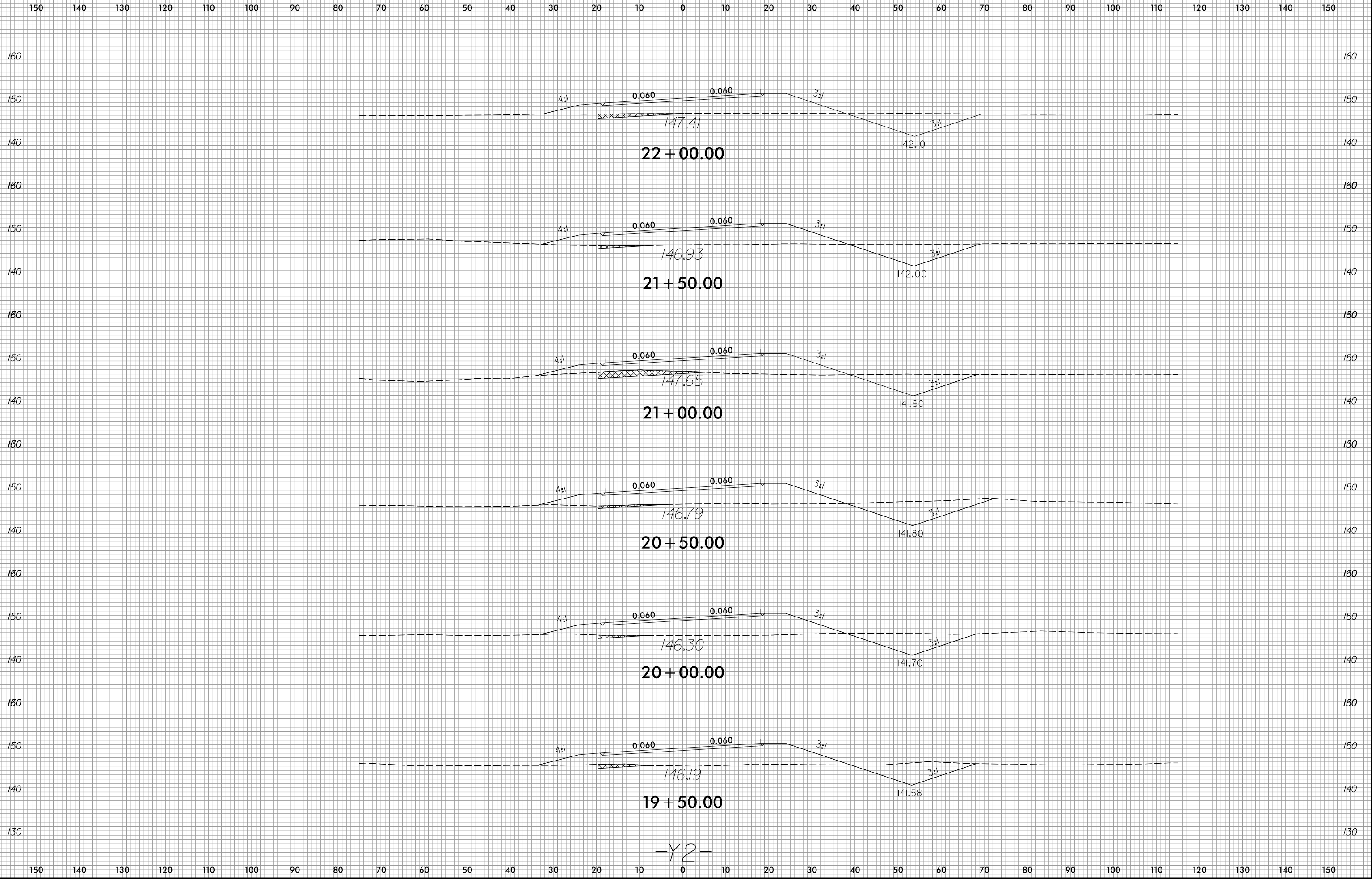

-Y2-

8/14/2023
R:\Roadway\WSP\15972_Rdy_xp1_y2.dgn
ane1ar

6/23/16

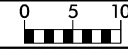

PROJ. REFERENCE NO.
I-5972

SHEET NO.
X-60

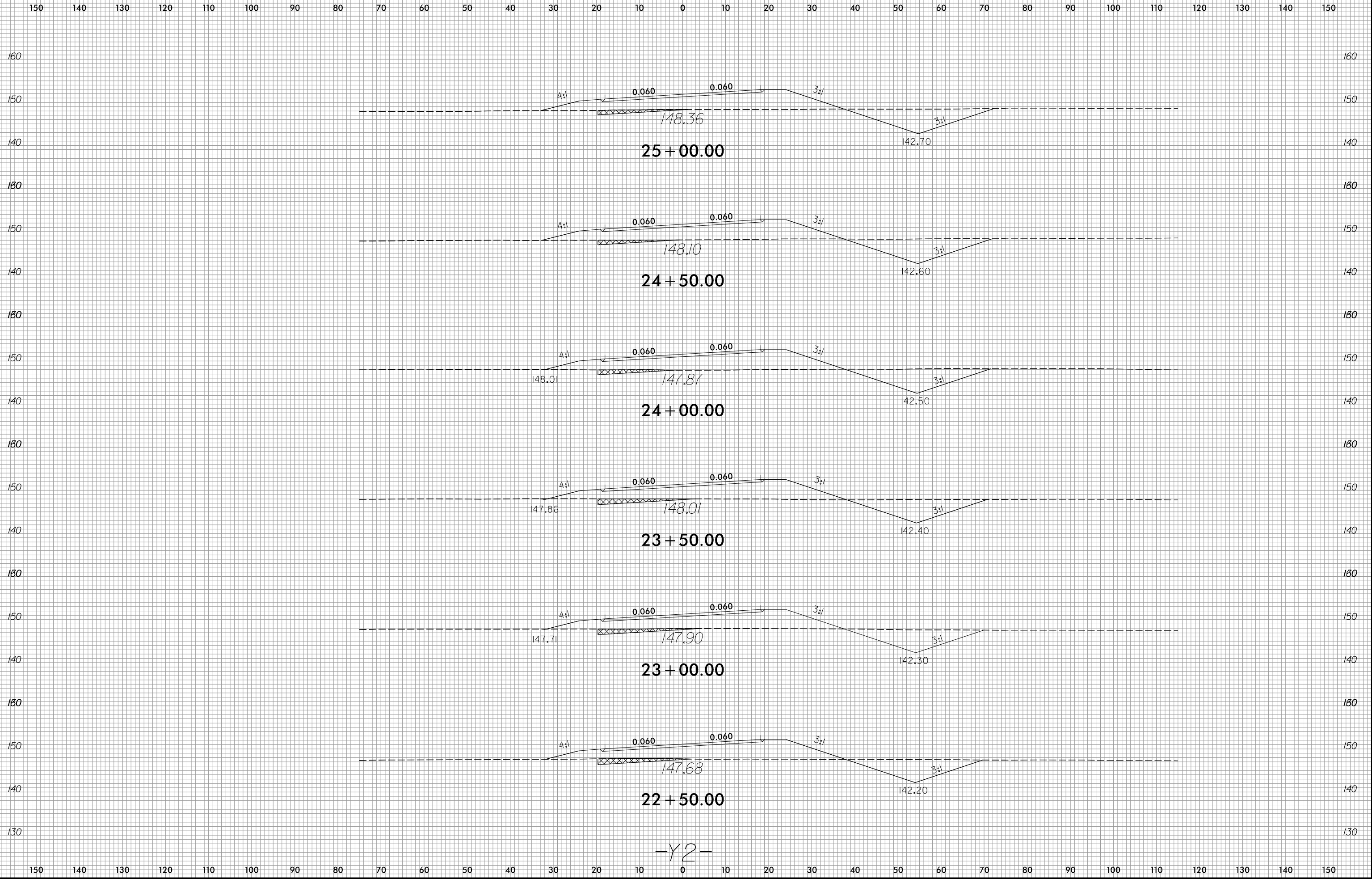

8/14/2023
R:\Roadway\WSP\15972_Rdy_xpl_y2.dgn
ane11ar

-Y2-

150 140 130 120 110 100 90 80 70 60 50 40 30 20 10 0 10 20 30 40 50 60 70 80 90 100 110 120 130 140 150

160 160

150 150

140 140

28 + 00.00

160 160

150 150

27 + 50.00

140 140

160 160

150 150

27 + 00.00

140 140

160 160

150 150

26 + 50.00

140 140

180 180

150 150

26 + 00.00

140 140

180 180

150 150

25 + 50.00

140 140

130 130

-Y2-

150 140 130 120 110 100 90 80 70 60 50 40 30 20 10 0 10 20 30 40 50 60 70 80 90 100 110 120 130 140 150

6/23/16



PROJ. REFERENCE NO.
I-5972

SHEET NO.
X-62

150 140 130 120 110 100 90 80 70 60 50 40 30 20 10 0 10 20 30 40 50 60 70 80 90 100 110 120 130 140 150

160 160

150 150

140 140

31 + 00.00

160 160

150 150

30 + 50.00

140 140

160 160

150 150

30 + 00.00

140 140

160 160

150 150

29 + 50.00

140 140

160 160

150 150

29 + 00.00

140 140

160 160

150 150

28 + 50.00

140 140

-Y2-

150 140 130 120 110 100 90 80 70 60 50 40 30 20 10 0 10 20 30 40 50 60 70 80 90 100 110 120 130 140 150

8/14/2023
R:\Roadway\WSP\15972_Rdy_xpl_y2.dgn
ane1ar

6/23/16

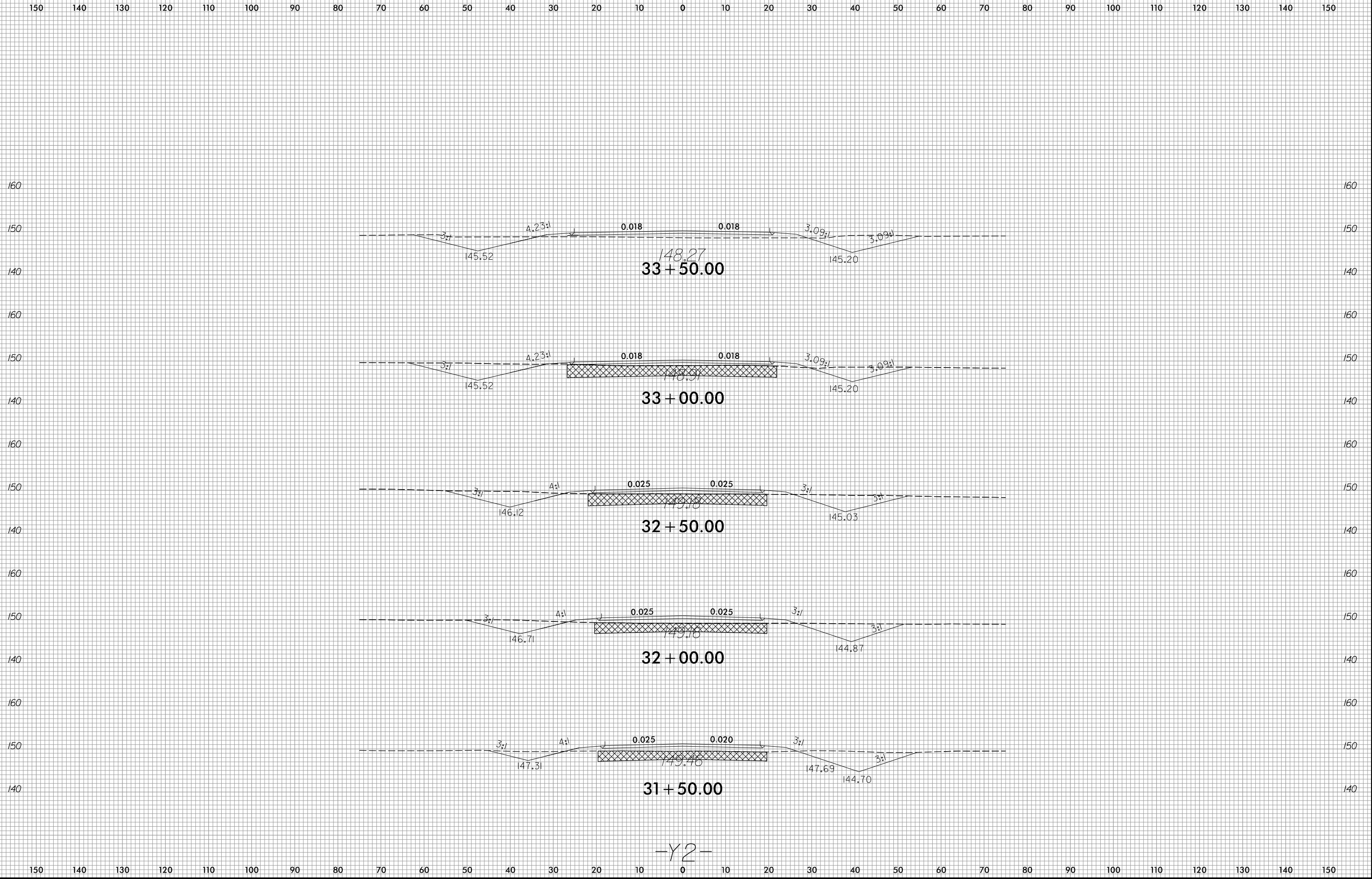

-Y2-

8/14/2023
R:\Roadway\WSP\15972_Rdy_xpl_y2.dgn
andlar

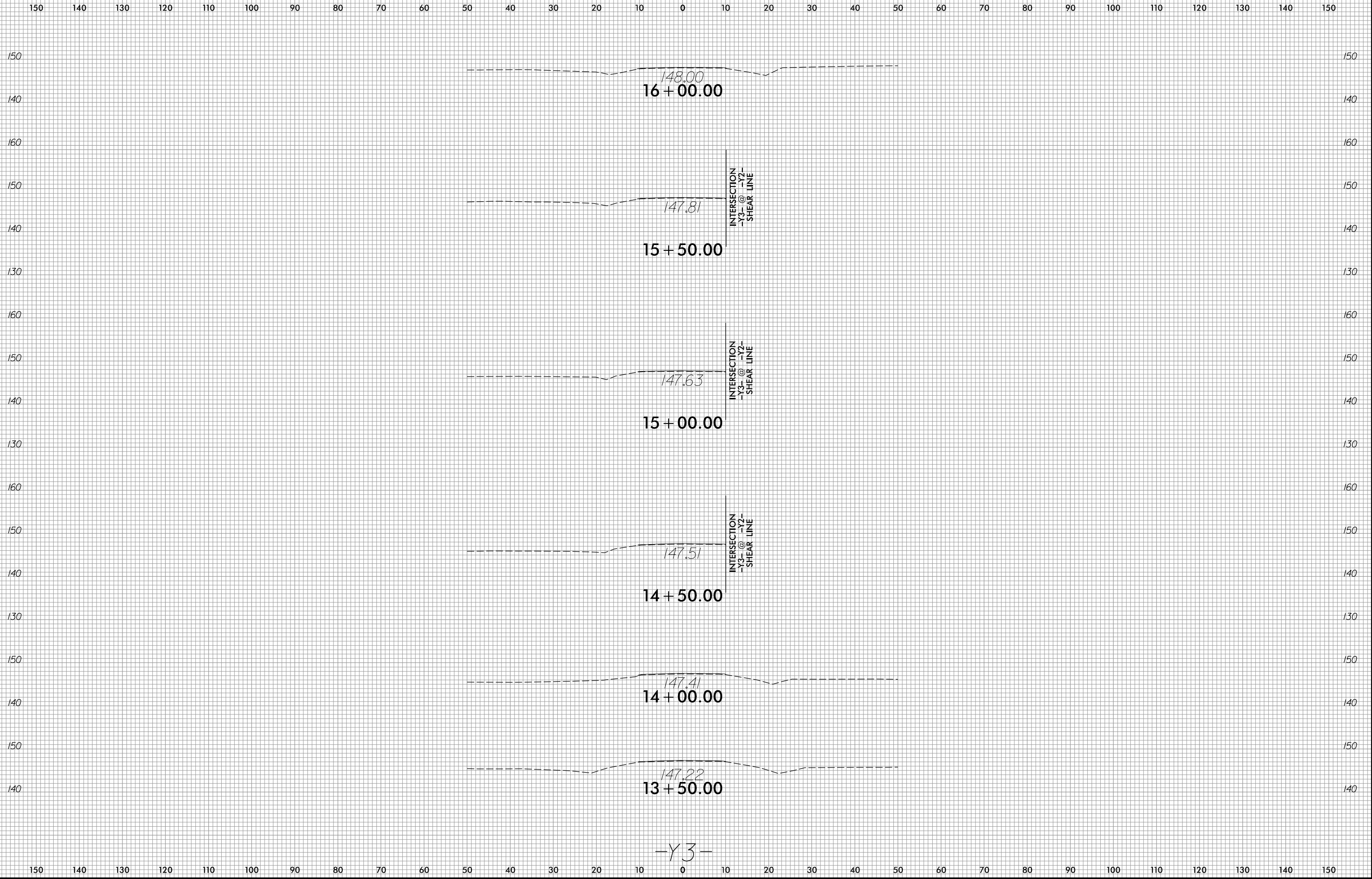

-Y3-

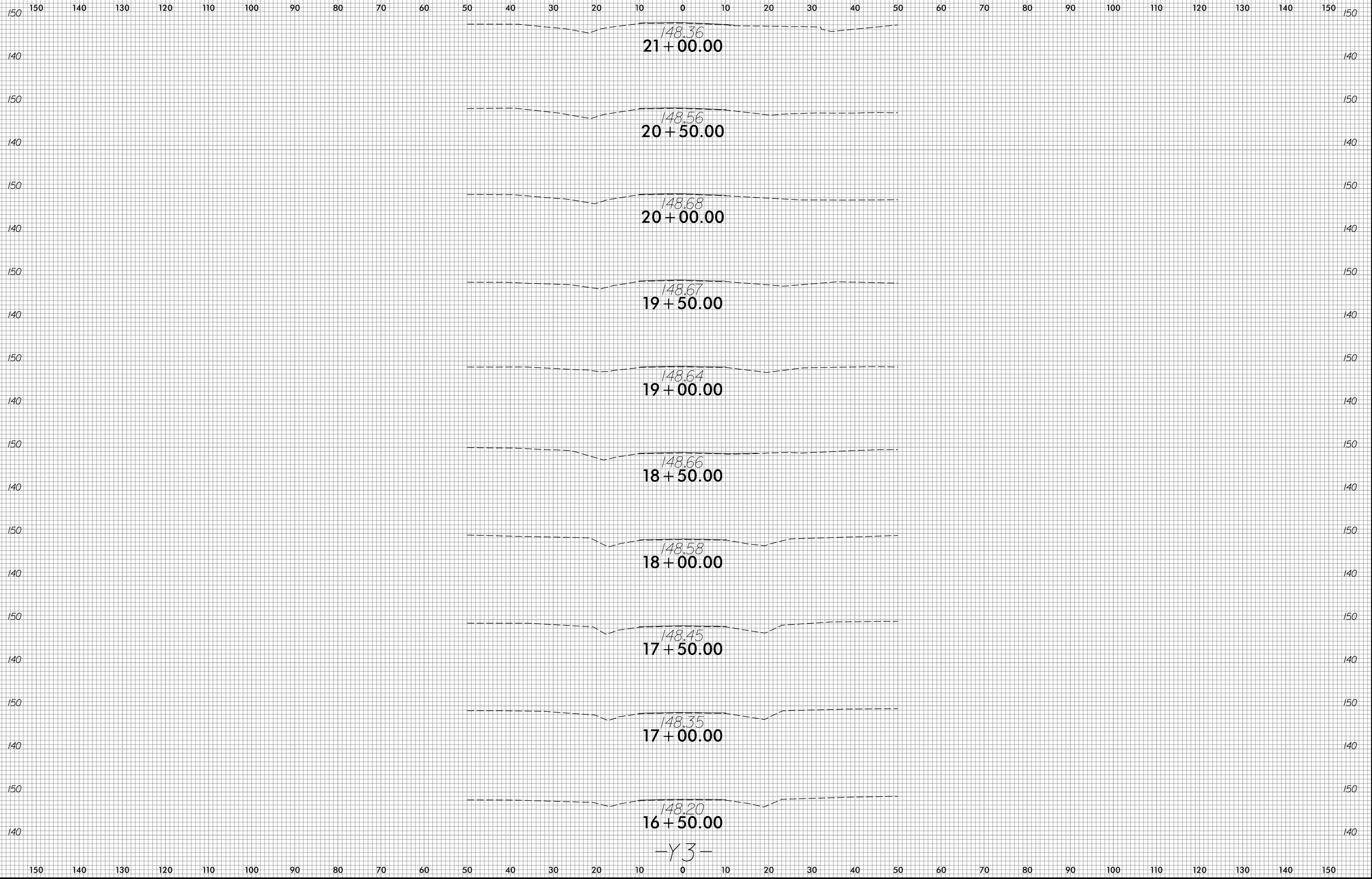

-Y3-



150 140 130 120 110 100 90 80 70 60 50 40 30 20 10 0 10 20 30 40 50 60 70 80 90 100 110 120 130 140 150

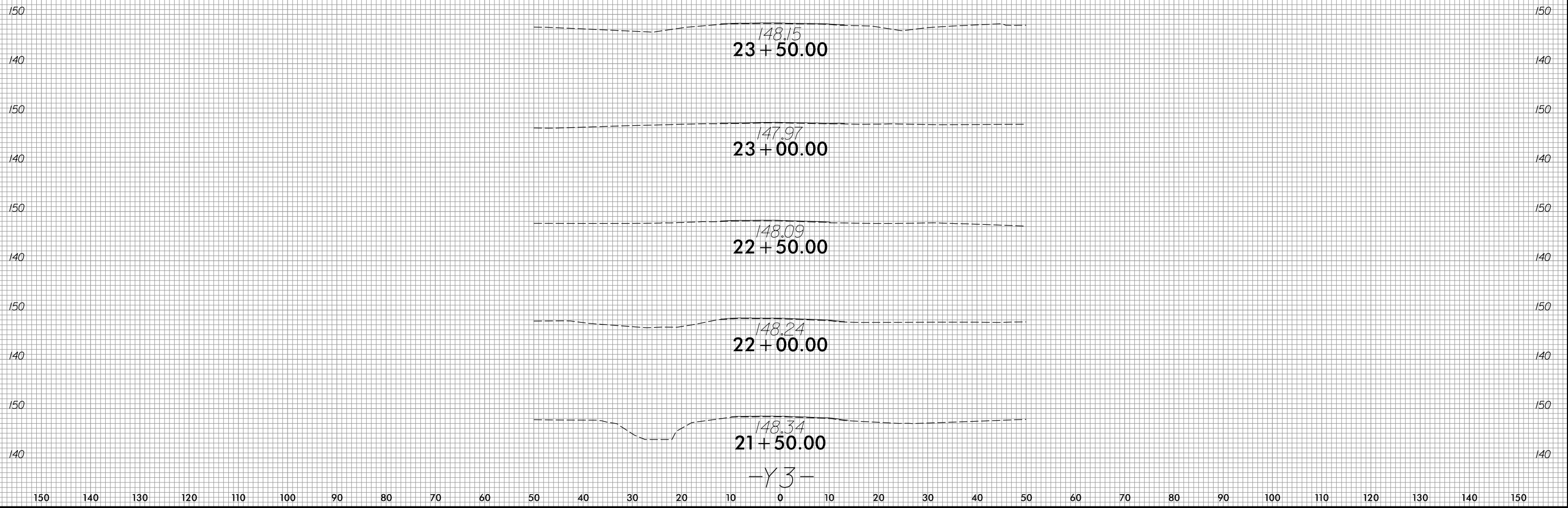

150 140 130 120 110 100 90 80 70 60 50 40 30 20 10 0 10 20 30 40 50 60 70 80 90 100 110 120 130 140 150

6/23/16

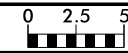

PROJ. REFERENCE NO.
I-5972

SHEET NO.
X-67

75 70 65 60 55 50 45 40 35 30 25 20 15 10 5 0 5 10 15 20 25 30 35 40 45 50 55 60 65 70 75

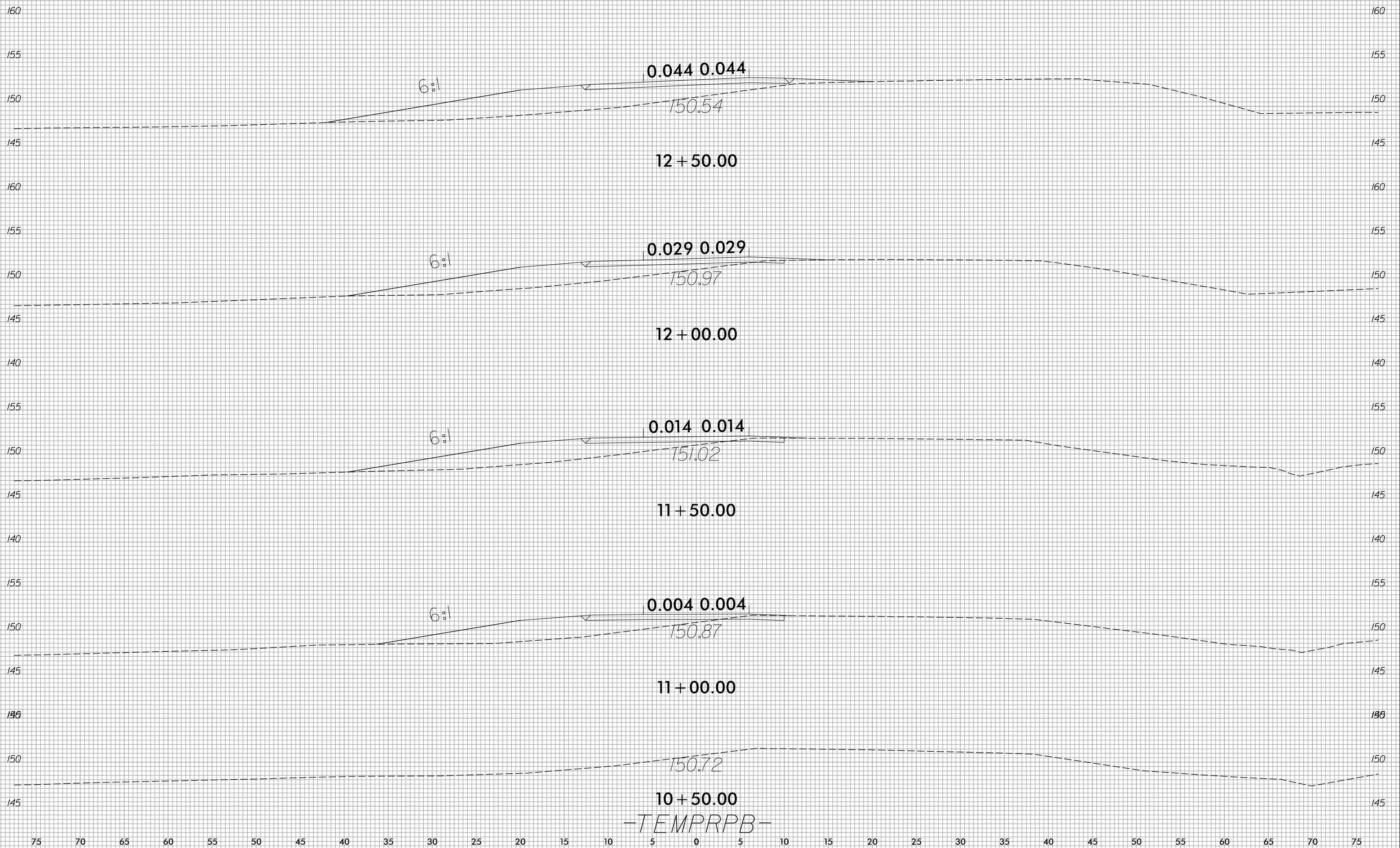

8/11/2023
R:\Roadway\XSC\Temp-Ramps\15972_Rdly_xpl_temp.pb.dgn
enl111r

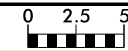

75 70 65 60 55 50 45 40 35 30 25 20 15 10 5 0 5 10 15 20 25 30 35 40 45 50 55 60 65 70 75

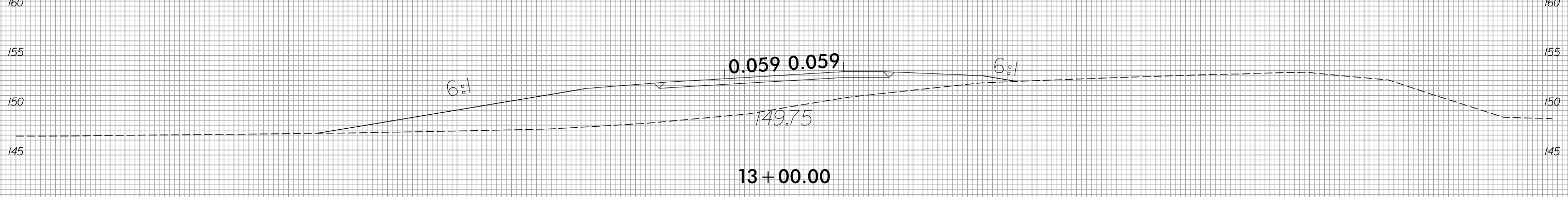
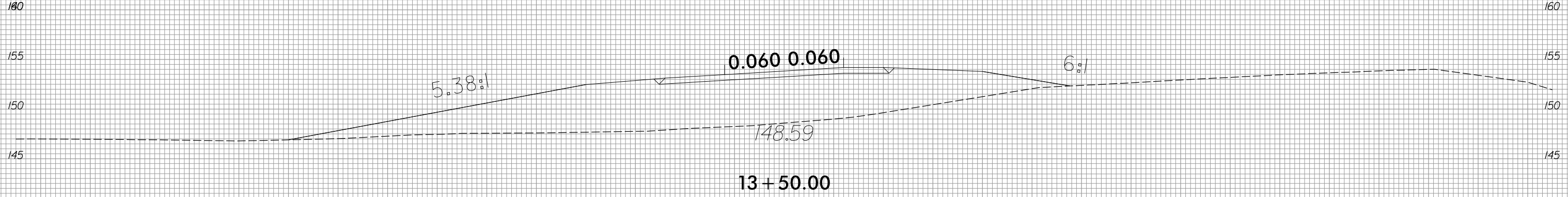
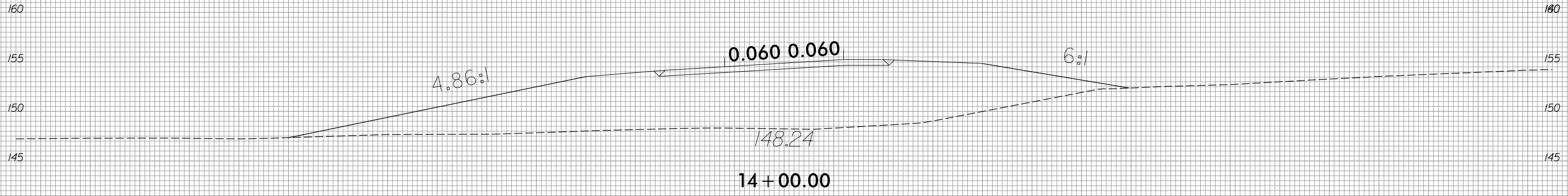
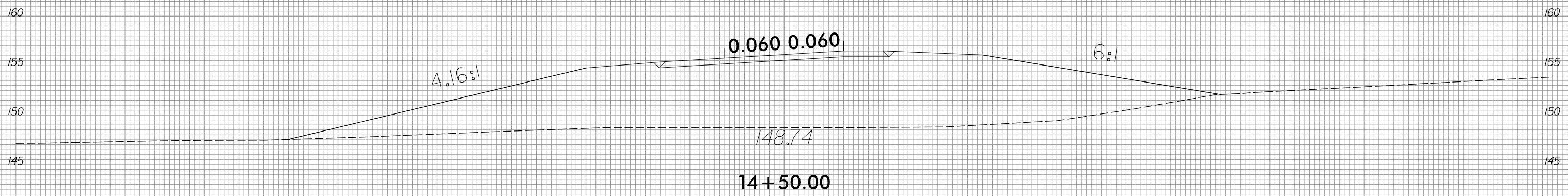

-TEMPRPB-

75 70 65 60 55 50 45 40 35 30 25 20 15 10 5 0 5 10 15 20 25 30 35 40 45 50 55 60 65 70 75

6/23/16

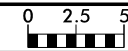

PROJ. REFERENCE NO.
1-5972

SHEET NO.
X-69

75 70 65 60 55 50 45 40 35 30 25 20 15 10 5 0 5 10 15 20 25 30 35 40 45 50 55 60 65 70 75

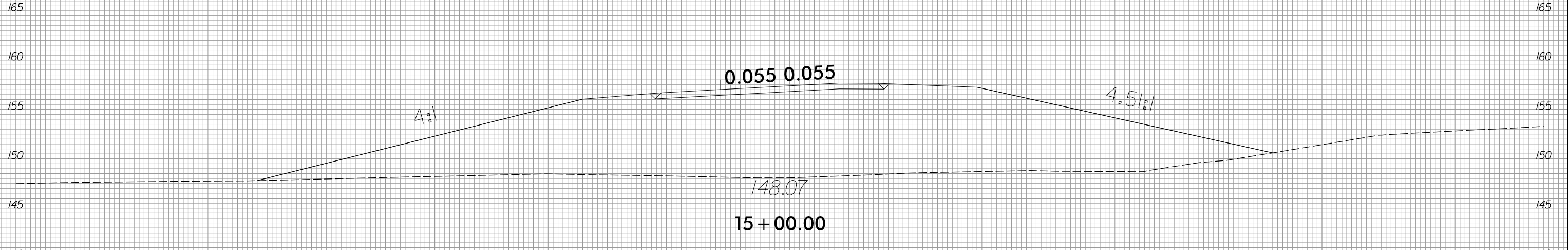
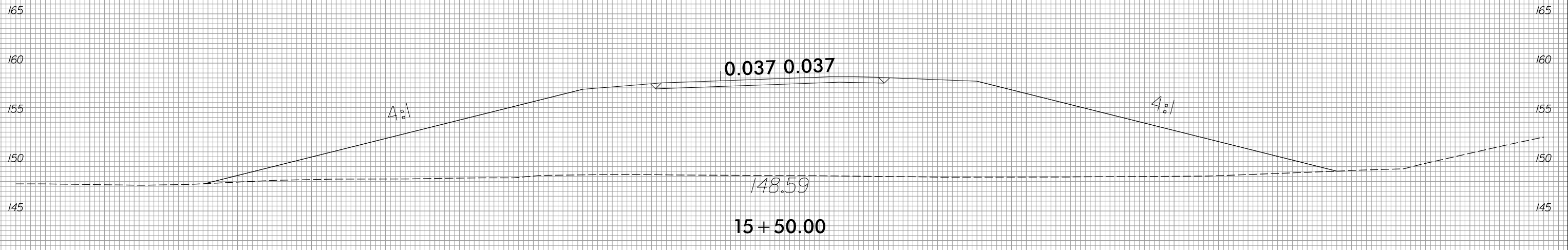
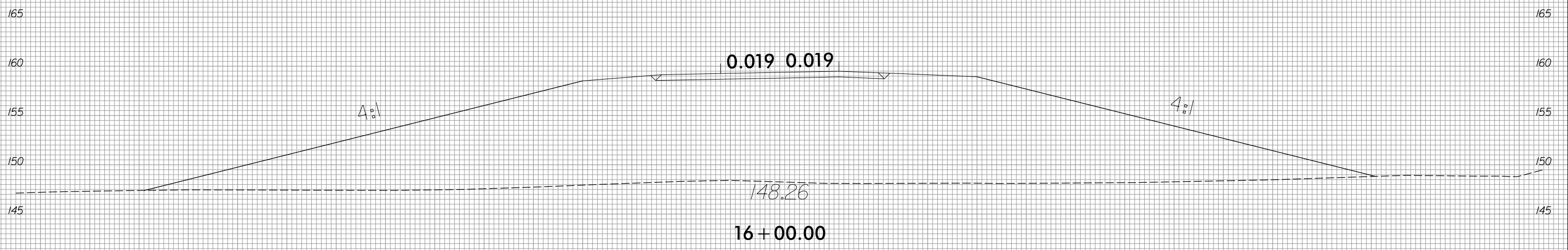

-TEMPRPB-

75 70 65 60 55 50 45 40 35 30 25 20 15 10 5 0 5 10 15 20 25 30 35 40 45 50 55 60 65 70 75

8/11/2023
R:\Roadway\XSC\Temp-Ramps\15972_Rdly_xpl_temprpb.dgn
01:11:17

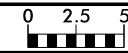

75 70 65 60 55 50 45 40 35 30 25 20 15 10 5 0 5 10 15 20 25 30 35 40 45 50 55 60 65 70 75

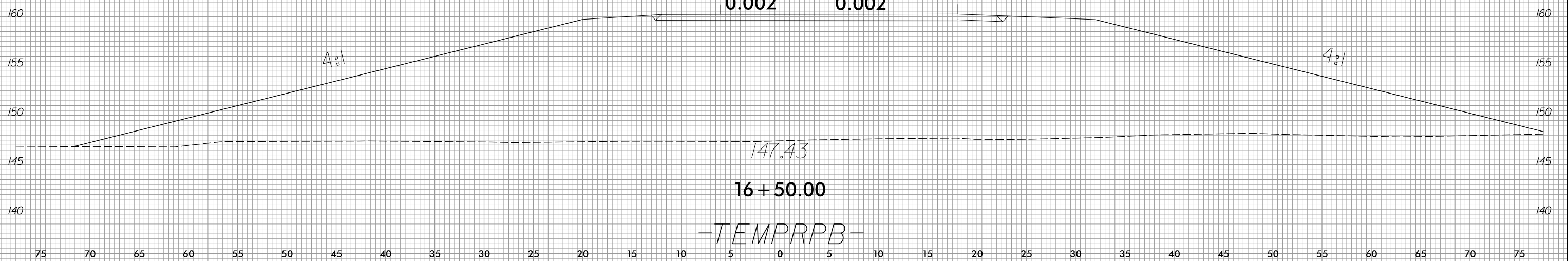
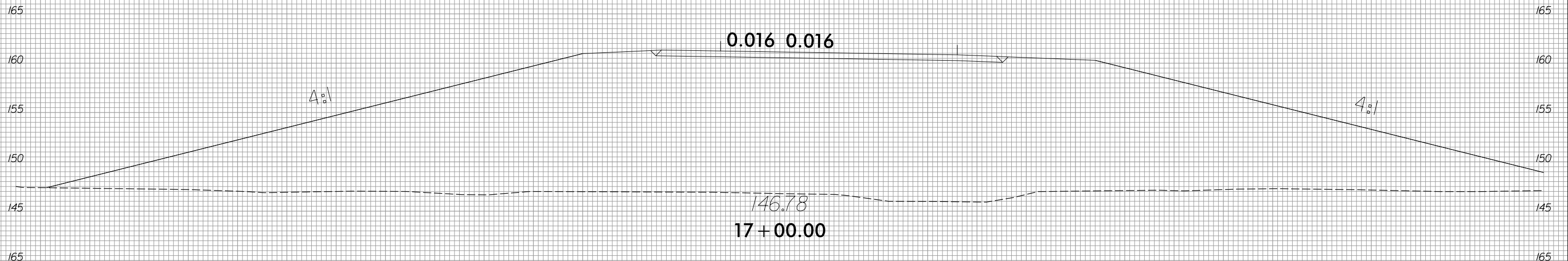
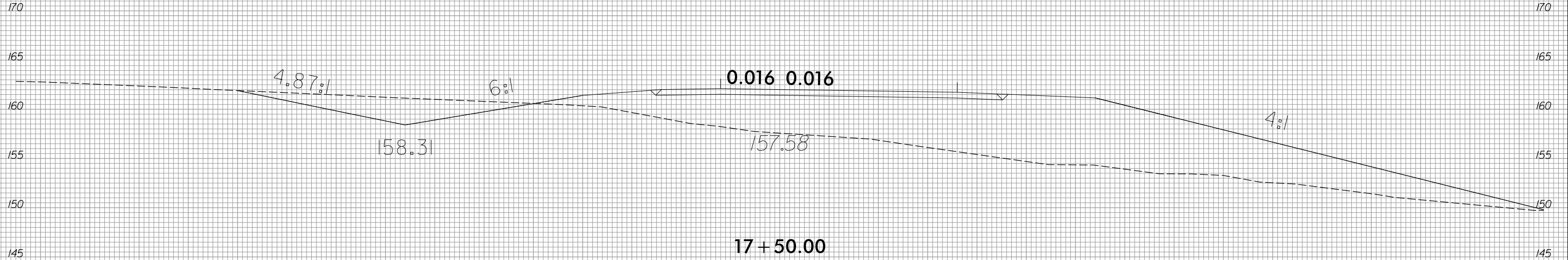

75 70 65 60 55 50 45 40 35 30 25 20 15 10 5 0 5 10 15 20 25 30 35 40 45 50 55 60 65 70 75

75 70 65 60 55 50 45 40 35 30 25 20 15 10 5 0 5 10 15 20 25 30 35 40 45 50 55 60 65 70 75

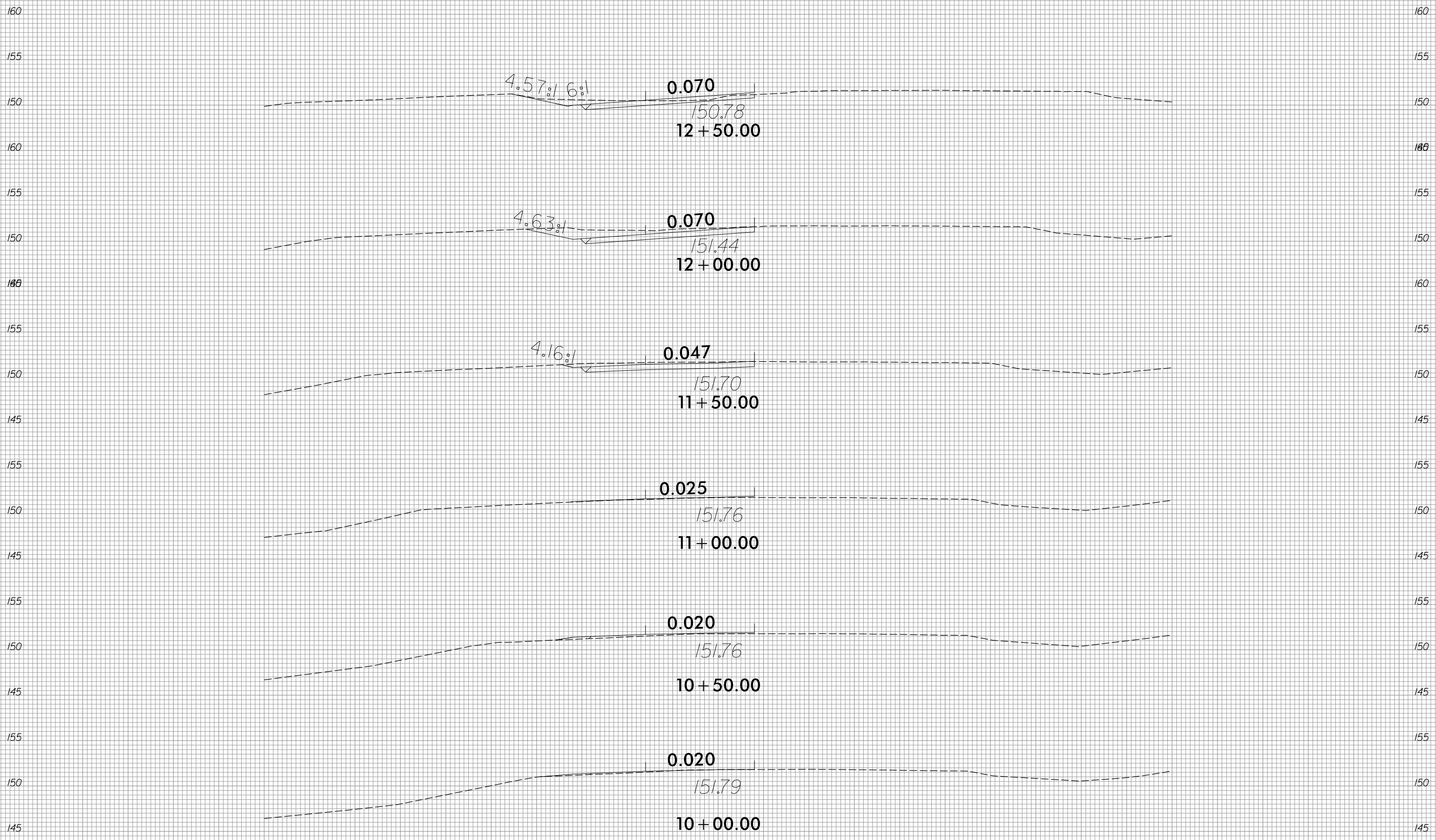

-TEMPRPC-

75 70 65 60 55 50 45 40 35 30 25 20 15 10 5 0 5 10 15 20 25 30 35 40 45 50 55 60 65 70 75

6/23/16

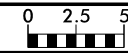

PROJ. REFERENCE NO.
1-5972

SHEET NO.
X-72

75 70 65 60 55 50 45 40 35 30 25 20 15 10 5 0 5 10 15 20 25 30 35 40 45 50 55 60 65 70 75

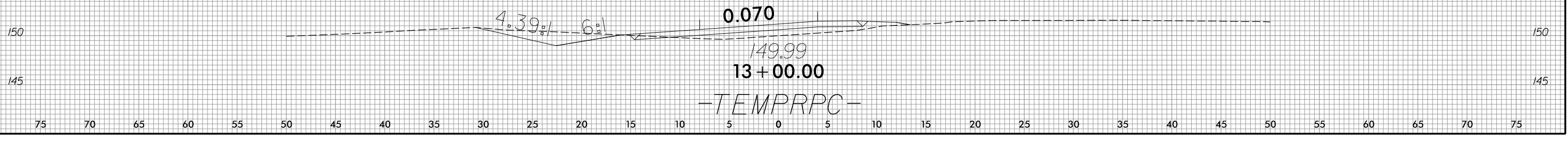
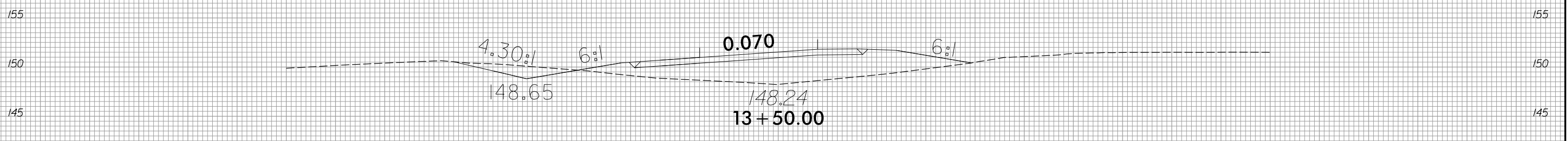
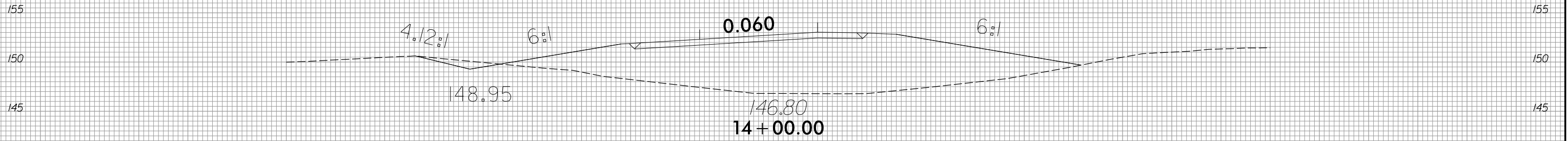
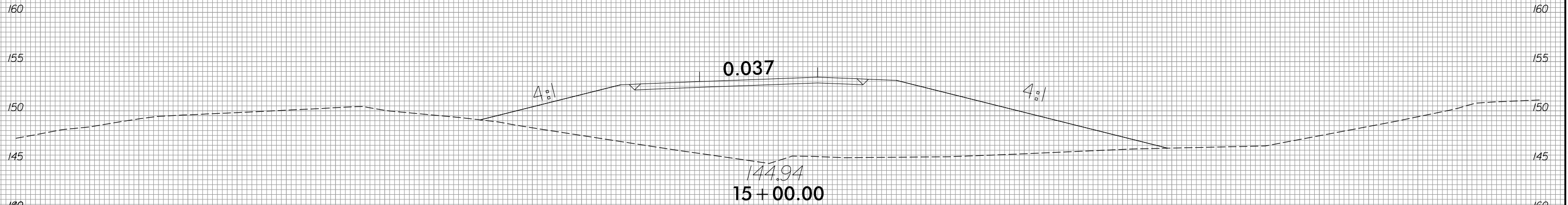

75 70 65 60 55 50 45 40 35 30 25 20 15 10 5 0 5 10 15 20 25 30 35 40 45 50 55 60 65 70 75

8/1/2023
R:\Roadway\XSC\Temp\Ramps\15972_Rdly_xpl_temp.rpc.dgn
dwg

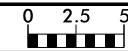

75 70 65 60 55 50 45 40 35 30 25 20 15 10 5 0 5 10 15 20 25 30 35 40 45 50 55 60 65 70 75

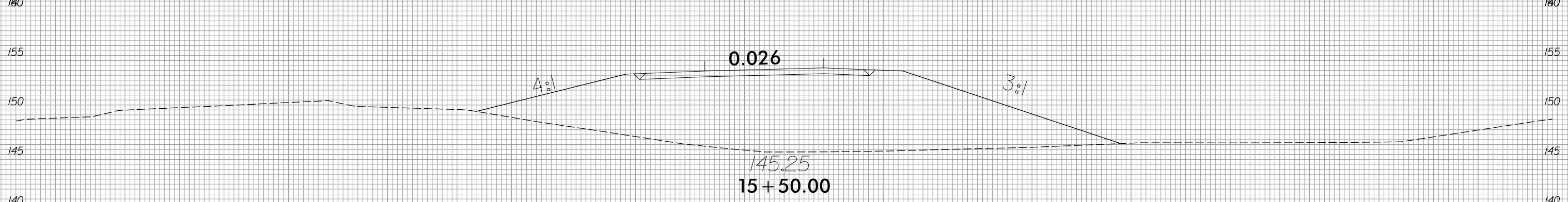
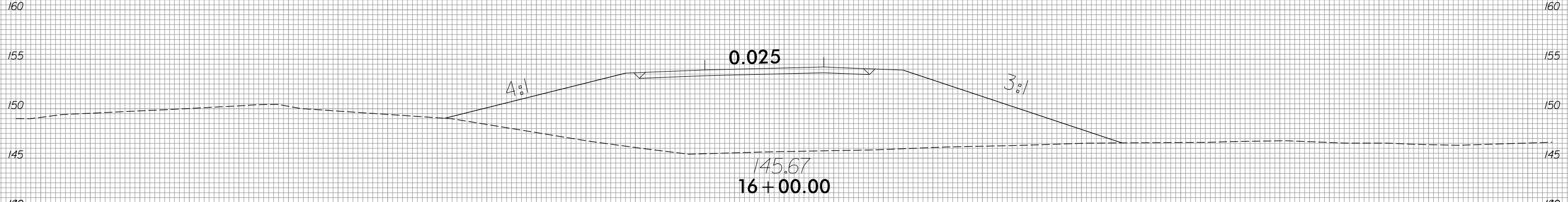
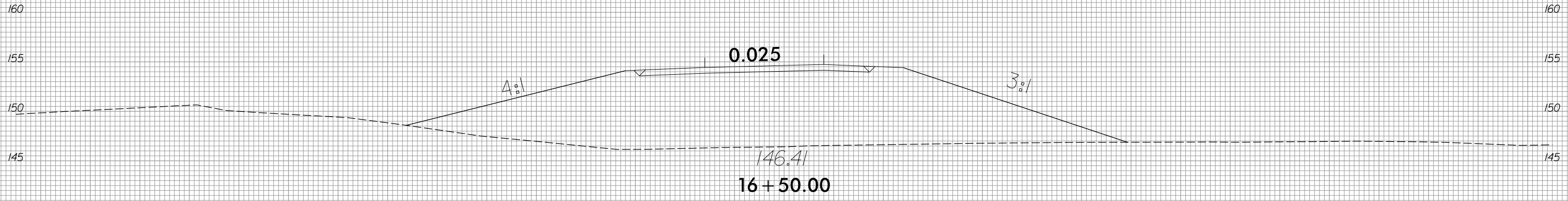
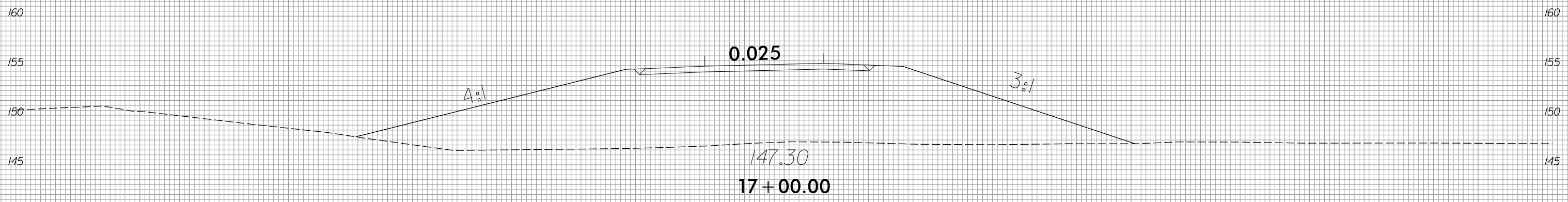

-TEMPRPC-

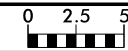

75 70 65 60 55 50 45 40 35 30 25 20 15 10 5 0 5 10 15 20 25 30 35 40 45 50 55 60 65 70 75

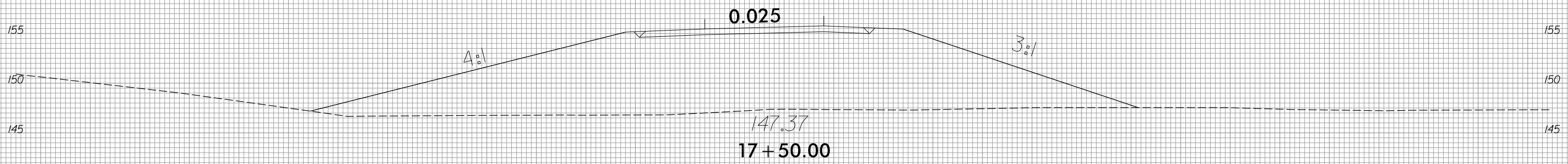
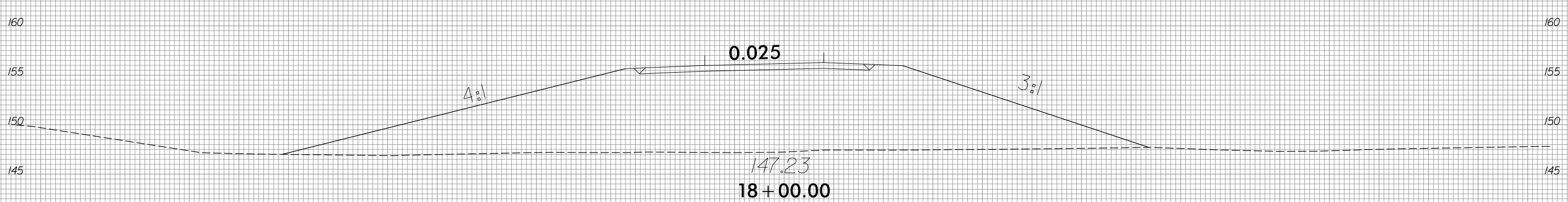
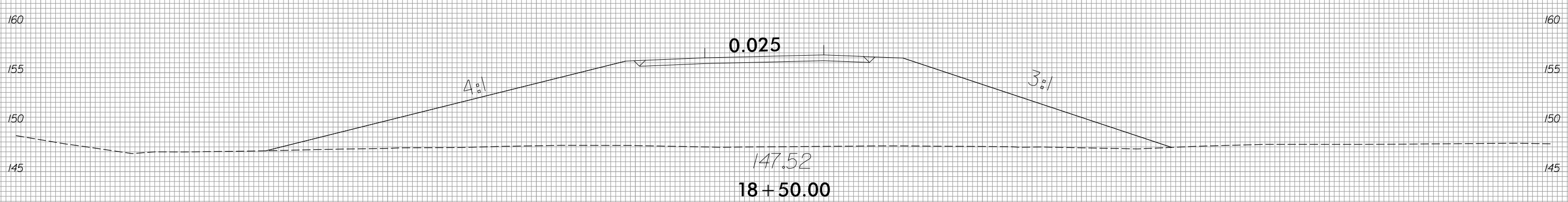
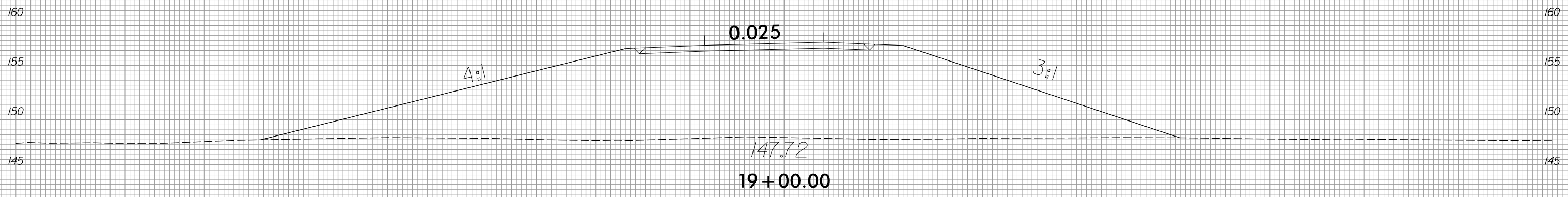

-TEMPRPC-

75 70 65 60 55 50 45 40 35 30 25 20 15 10 5 0 5 10 15 20 25 30 35 40 45 50 55 60 65 70 75

75 70 65 60 55 50 45 40 35 30 25 20 15 10 5 0 5 10 15 20 25 30 35 40 45 50 55 60 65 70 75

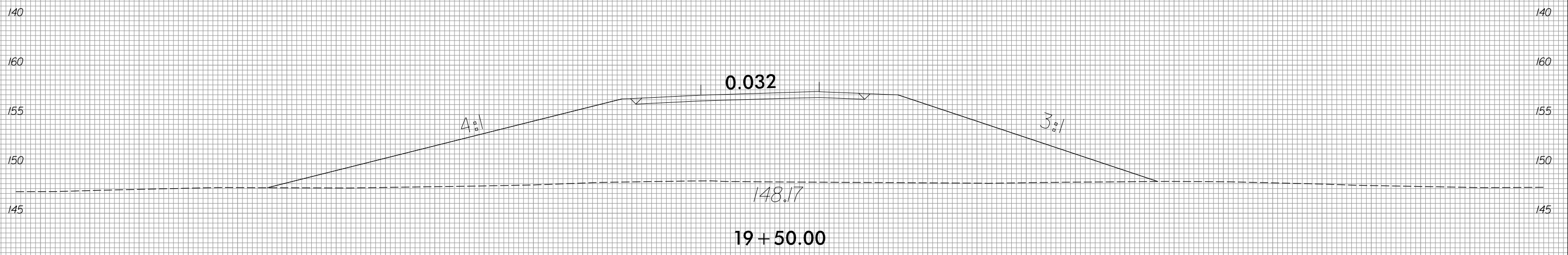
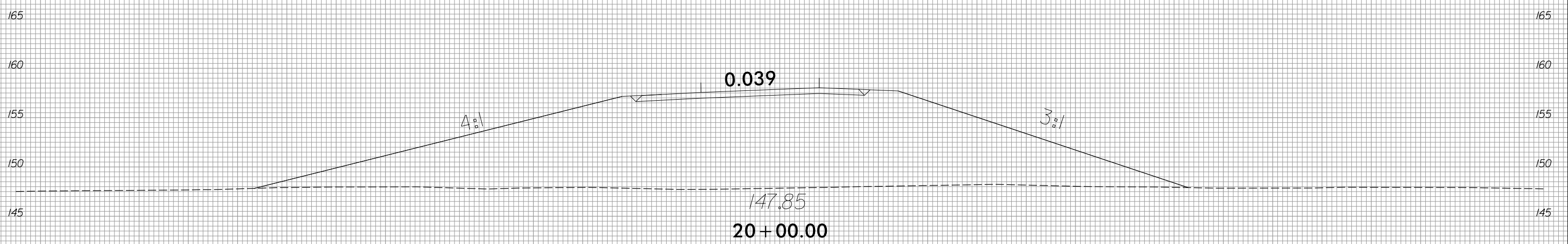
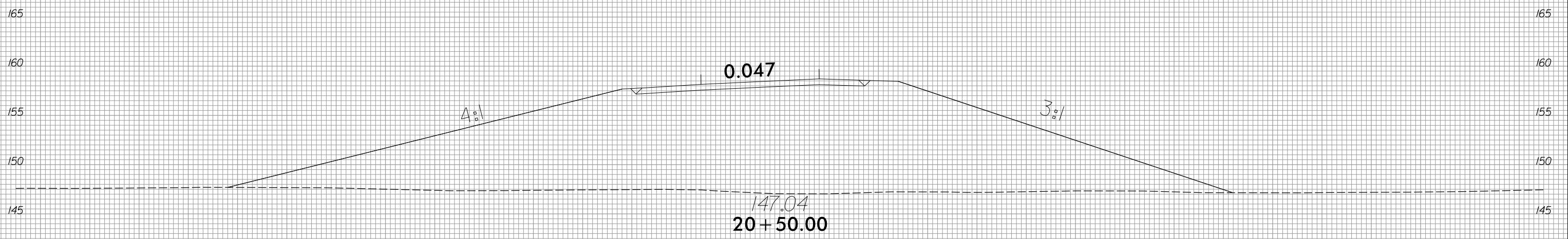

-TEMPRPC-

75 70 65 60 55 50 45 40 35 30 25 20 15 10 5 0 5 10 15 20 25 30 35 40 45 50 55 60 65 70 75

6/23/16

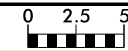

PROJ. REFERENCE NO.	SHEET NO.
1-5972	X-76

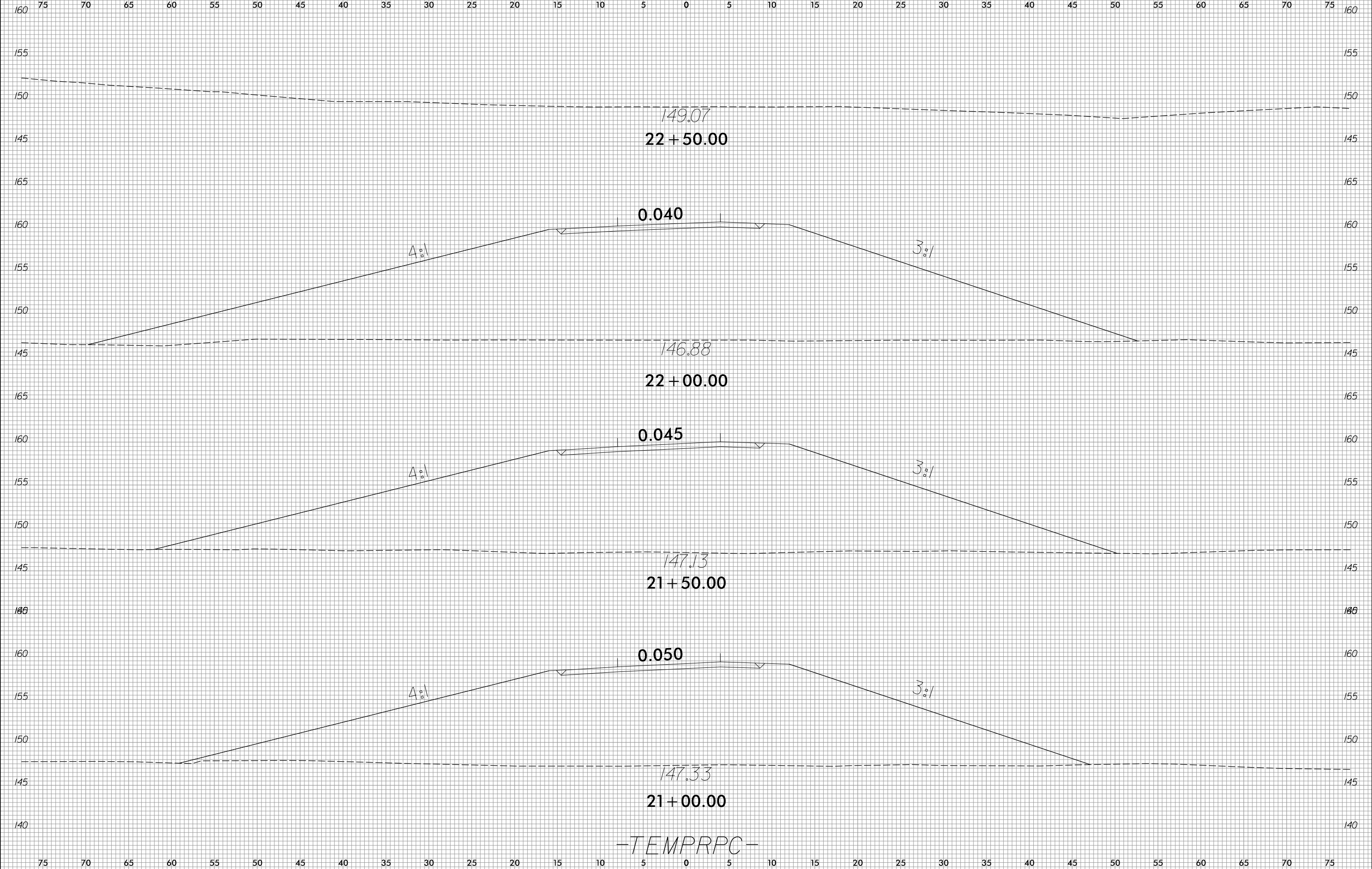

-TEMPRPC-

8/11/2023
 R:\Roadway\XSC\Temp\Ramps\15972_Rdly_xpl_temp.pce.dgn
 onetier