

6/2/2019

MATCHLINE
SEE SHEET RW05

PROJECT REFERENCE NO. I-5972	SHEET NO. RW09
Location and Surveys	
CH ENGINEERING	
3220 GLEN ROYAL RD. RALEIGH, NC 27617 TEL. (919) 788-0224 FAX (919) 788-0232 CORPORATE LICENSE # P-0189	
PROJECT SURVEYOR	
	
DOCUMENT NOT CONSIDERED FINAL UNLESS ALL SIGNATURES COMPLETED	

REVISIONS

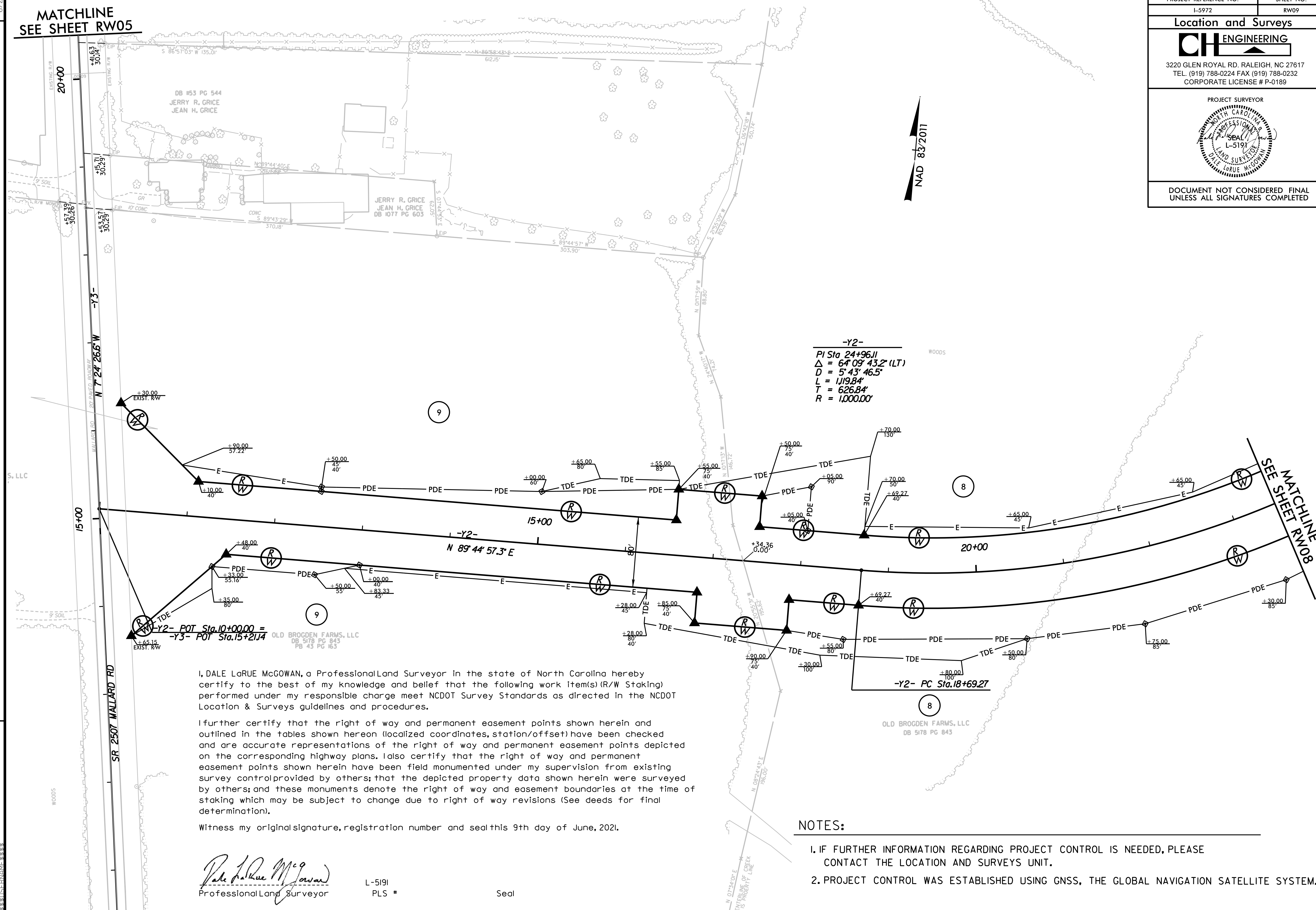

-Y2-
 PI Sta 24+96.11
 $\Delta = 6^\circ 09' 43.2''$ (LT)
 $D = 5^\circ 43' 46.5''$
 $L = 1,119.84'$
 $T = 626.84'$
 $R = 1,000.00'$

-Y2- POT Sta.10+00.00 =
 -Y3- POT Sta.15+21.14

-Y2- PC Sta.18+69.27

I, DALE LaRUE MCGOWAN, a Professional Land Surveyor in the state of North Carolina hereby certify to the best of my knowledge and belief that the following work item(s) (R/W Staking) performed under my responsible charge meet NCDOT Survey Standards as directed in the NCDOT Location & Surveys guidelines and procedures.

I further certify that the right of way and permanent easement points shown herein and outlined in the tables shown hereon (localized coordinates, station/offset) have been checked and are accurate representations of the right of way and permanent easement points depicted on the corresponding highway plans. Also certify that the right of way and permanent easement points shown herein have been field monumented under my supervision from existing survey control provided by others; that the depicted property data shown herein were surveyed by others; and these monuments denote the right of way and easement boundaries at the time of staking which may be subject to change due to right of way revisions (See deeds for final determination).

Witness my original signature, registration number and seal this 9th day of June, 2021.

Dale LaRue McGowan
 Professional Land Surveyor

L-5191
 PLS # Seal

NOTES:

- IF FURTHER INFORMATION REGARDING PROJECT CONTROL IS NEEDED, PLEASE CONTACT THE LOCATION AND SURVEYS UNIT.
- PROJECT CONTROL WAS ESTABLISHED USING GNSS, THE GLOBAL NAVIGATION SATELLITE SYSTEM.

1. ALL DIMENSIONS ARE IN FEET AND DECIMALS THEREOF.
 2. ALL ANGLES ARE IN DEGREES, MINUTES AND SECONDS.
 3. ALL CURVES ARE CIRCULAR UNLESS OTHERWISE NOTED.
 4. ALL DISTANCES ARE ALONG THE CENTERLINE UNLESS OTHERWISE NOTED.
 5. ALL EASEMENTS ARE PERMANENT UNLESS OTHERWISE NOTED.
 6. ALL RIGHT OF WAY BOUNDARIES ARE SHOWN AS DOTTED LINES.
 7. ALL PROPERTY BOUNDARIES ARE SHOWN AS SOLID LINES.
 8. ALL MONUMENTS ARE TO BE SET AT THE CORNERS OF THE EASEMENTS AND AT THE POINTS OF BEGINNING AND ENDING OF THE EASEMENTS.
 9. ALL MONUMENTS ARE TO BE SET AT THE POINTS OF BEGINNING AND ENDING OF THE EASEMENTS.
 10. ALL MONUMENTS ARE TO BE SET AT THE POINTS OF BEGINNING AND ENDING OF THE EASEMENTS.