

6/2/2019

REVISIONS

PROJECT REFERENCE NO. I-5972	SHEET NO. RW06
<b>Location and Surveys</b>	
3220 GLEN ROYAL RD. RALEIGH, NC 27617 TEL. (919) 788-0224 FAX (919) 788-0232 CORPORATE LICENSE # P-0189	
PROJECT SURVEYOR 	
DOCUMENT NOT CONSIDERED FINAL UNLESS ALL SIGNATURES COMPLETED	

I, DALE LaRUE MCGOWAN, a Professional Land Surveyor in the state of North Carolina hereby certify to the best of my knowledge and belief that the following work item(s) (R/W Staking) performed under my responsible charge meet NCDOT Survey Standards as directed in the NCDOT Location & Surveys guidelines and procedures.

I further certify that the right of way and permanent easement points shown herein and outlined in the tables shown hereon (localized coordinates, station/offset) have been checked and are accurate representations of the right of way and permanent easement points depicted on the corresponding highway plans. I also certify that the right of way and permanent easement points shown herein have been field monumented under my supervision from existing survey control provided by others; that the depicted property data shown herein were surveyed by others; and these monuments denote the right of way and easement boundaries at the time of staking which may be subject to change due to right of way revisions (See deeds for final determination).

Witness my original signature, registration number and seal this 9th day of June, 2021.

*Dale LaRue McGowan*  
 Professional Land Surveyor

L-5191  
 PLS

Seal

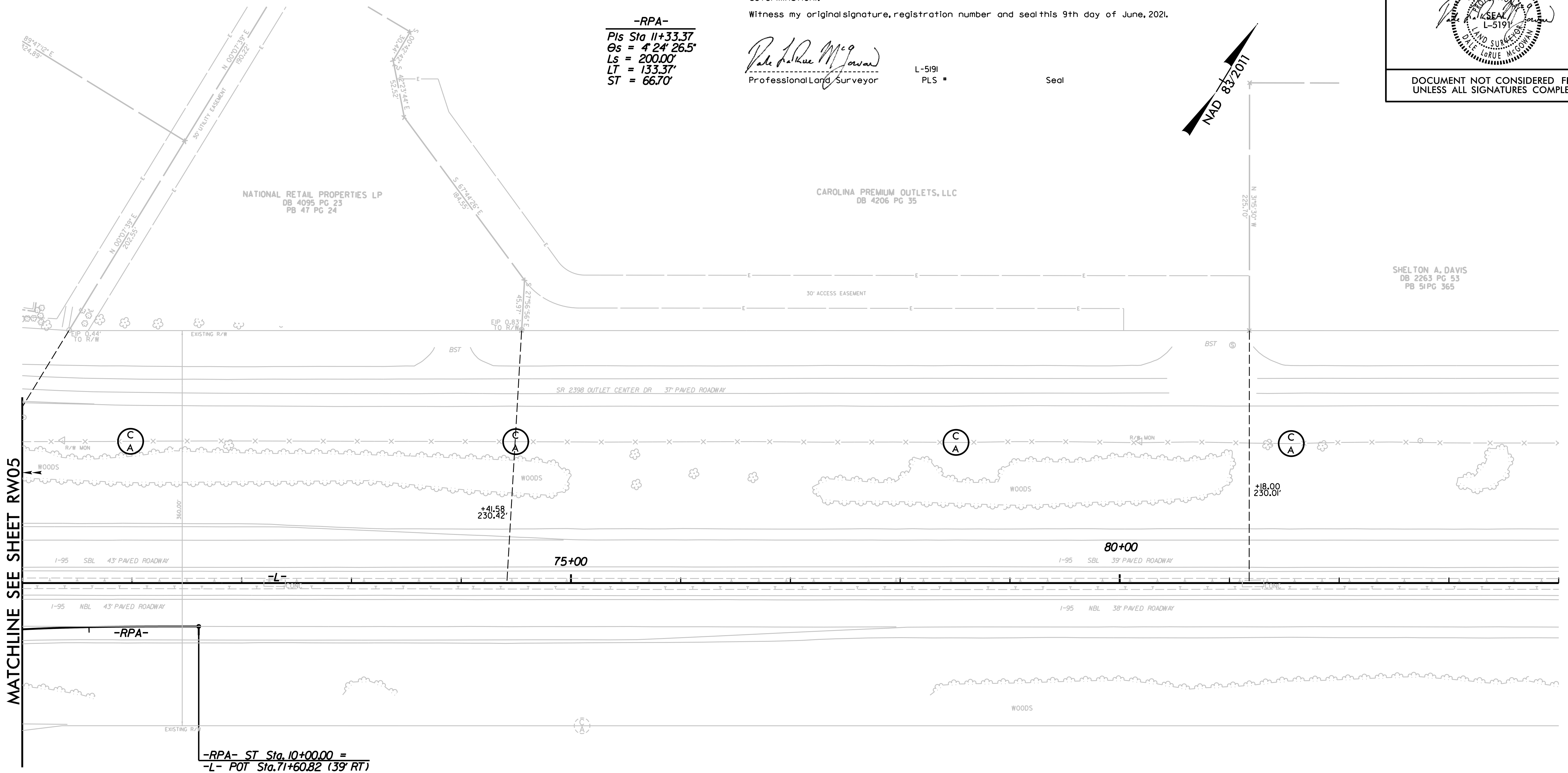
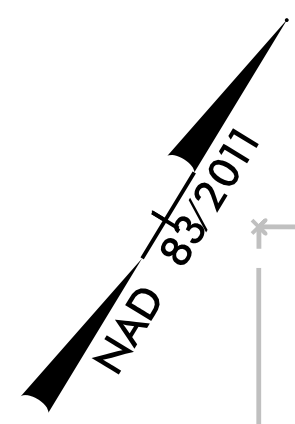

**-RPA-**  
 PIs Sta 11+33.37  
 Os = 4' 24" 26.5"  
 Ls = 200.00'  
 LT = 133.37'  
 ST = 66.70'

**-RPA-** ST Sta. 10+00.00 =  
**-L-** POT Sta. 71+60.82 (39' RT)

JOHN TIMOTHY HUGHES  
 JAMES WILLIAM HUGHES  
 DB 1293 PG 564

**NOTES:**

- IF FURTHER INFORMATION REGARDING PROJECT CONTROL IS NEEDED, PLEASE CONTACT THE LOCATION AND SURVEYS UNIT.
- PROJECT CONTROL WAS ESTABLISHED USING GNSS, THE GLOBAL NAVIGATION SATELLITE SYSTEM.

MATCHLINE SEE SHEET RW05

#9  
 #8  
 #7  
 #6  
 #5  
 #4  
 #3  
 #2  
 #1  
 #0  
 #1  
 #2  
 #3  
 #4  
 #5  
 #6  
 #7  
 #8  
 #9