

6/2/19

PROJECT REFERENCE NO.	SHEET NO.
U-6003	RW-7
Division 9 DDC	
PROJECT SURVEYOR	
DocuSigned by: Jeremy Keaton	10/17/2023
DOCUMENT NOT CONSIDERED FINAL UNLESS ALL SIGNATURES COMPLETED	

I, Jeremy L. Keaton, certify that the right of way and permanent easement monumentation for this project shown herein was completed under my direct and responsible charge from an actual survey made under my supervision; that all horizontal closures had a minimum ratio of precision of 1:10,000 (Class A). Field work was performed January 2019 to June 2023, and all coordinates are based on NAD83/2011; That this survey was performed to meet the requirements of 21NCAC 56.1600 as applicable.

This 10th day of August, 2023.
 DocuSigned by:
 Jeremy Keaton 10/17/2023
 Professional Land Surveyor L-4487

-L-

PI Sta 45+96.73
 $\Delta = 39^{\circ} 08' 05.1''$ (RT)
 $D = 9^{\circ} 32' 57.5''$
 $L = 409.82'$
 $T = 213.27'$
 $R = 600.00'$
 $SE = 0.04$
 $V = 40$ mph

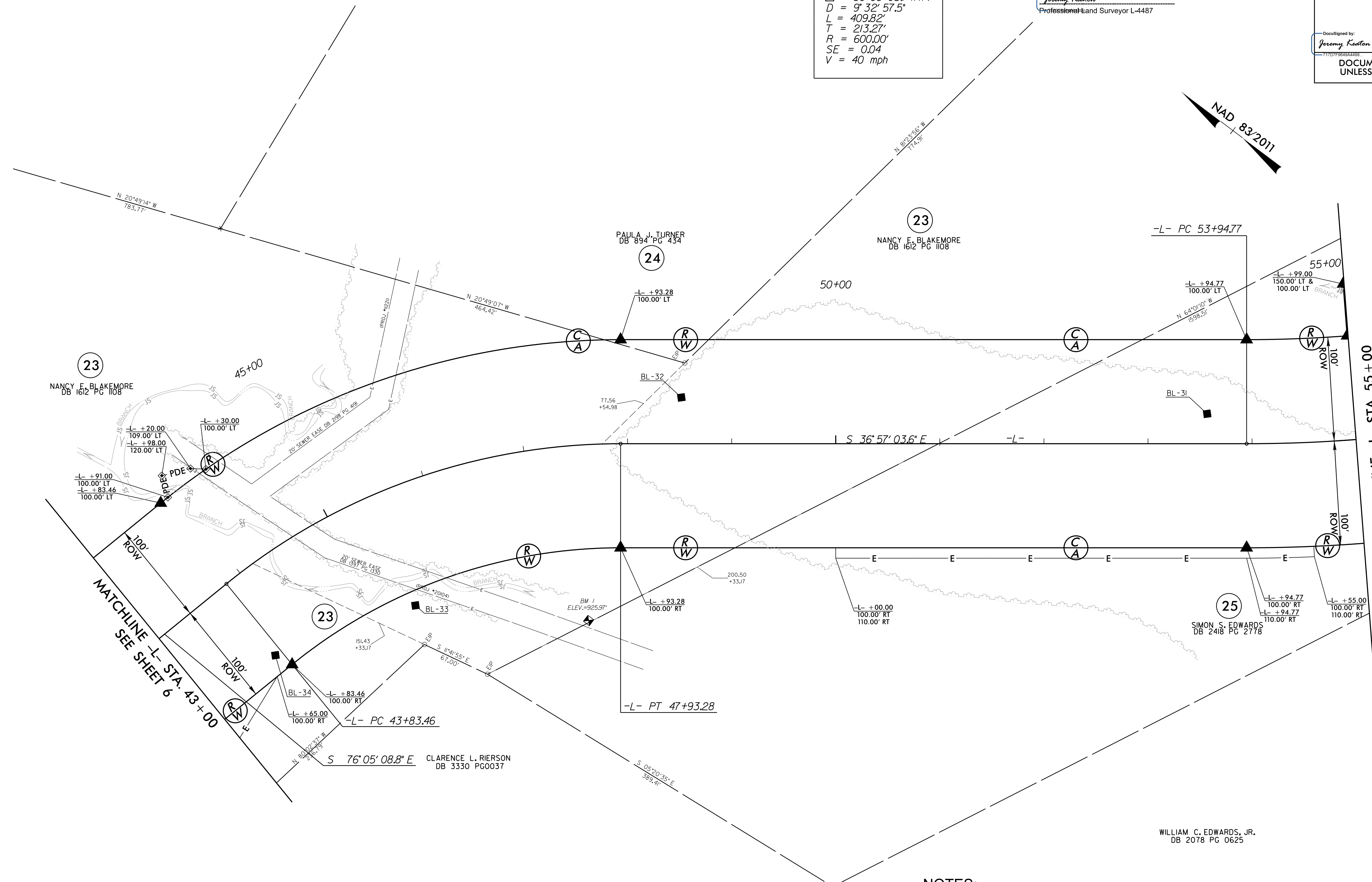

NOTES:

1. IF FURTHER INFORMATION REGARDING PROJECT CONTROL IS NEEDED PLEASE CONTACT THE DIVISION 9 DDC UNIT.
2. PROJECT CONTROL WAS ESTABLISHED USING GNSS, THE GLOBAL NAVIGATION SATELLITE SYSTEM.
3. RIGHT OF WAY MONUMENTATION ESTABLISHED JANUARY 2019 TO JUNE 2023 .

I:\AUG-2023\10656\05\01\document\TIP_Projects\UNU-6003-Kvillieloop\Surveys\Control_Sheets\U6003_rdy_Rw_PSH07.dgn
 10/17/2023 10:55 AM
 J. Keaton

WILLIAM C. EDWARDS, JR.
 DB 2078 PG 0625