

6/2/2023 10:56 S:\Projects\U-6003-Kvillie\Control\_Sheets\U6003\_rdu\_fw\_PSH04.dgn

**NOTES:**

1. IF FURTHER INFORMATION REGARDING PROJECT CONTROL IS NEEDED PLEASE CONTACT THE DIVISION 9 DDC UNIT.
2. PROJECT CONTROL WAS ESTABLISHED USING GNSS, THE GLOBAL NAVIGATION SATELLITE SYSTEM.
3. RIGHT OF WAY MONUMENTATION ESTABLISHED JANUARY 2019 TO JUNE 2023.

|   |                   |
|---|-------------------|
| PROJECT REFERENCE NO.<br>U-6003                               | SHEET NO.<br>RW-4 |
| <b>DIVISION 9 DDC</b>   |                   |
| PROJECT SURVEYOR  |                   |
|   |                   |
| DocuSigned by:<br>Jeremy Keaton                               | 10/17/2023        |
| DOCUMENT NOT CONSIDERED FINAL UNLESS ALL SIGNATURES COMPLETED |                   |

I, Jeremy L. Keaton, certify that the right of way and permanent easement monumentation for this project shown herein was completed under my direct and responsible charge from an actual survey made under my supervision; that all horizontal closures had a minimum ratio of precision of 1:10,000 (Class A). Field work was performed January 2019 to June 2023, and all coordinates are based on NAD83/2011; That this survey was performed to meet the requirements of 21NCAC 56.1600 as applicable.

This 10th day of August, 2023.  
 DocuSigned by:  
 Jeremy Keaton  
 Professional Land Surveyor L-4487

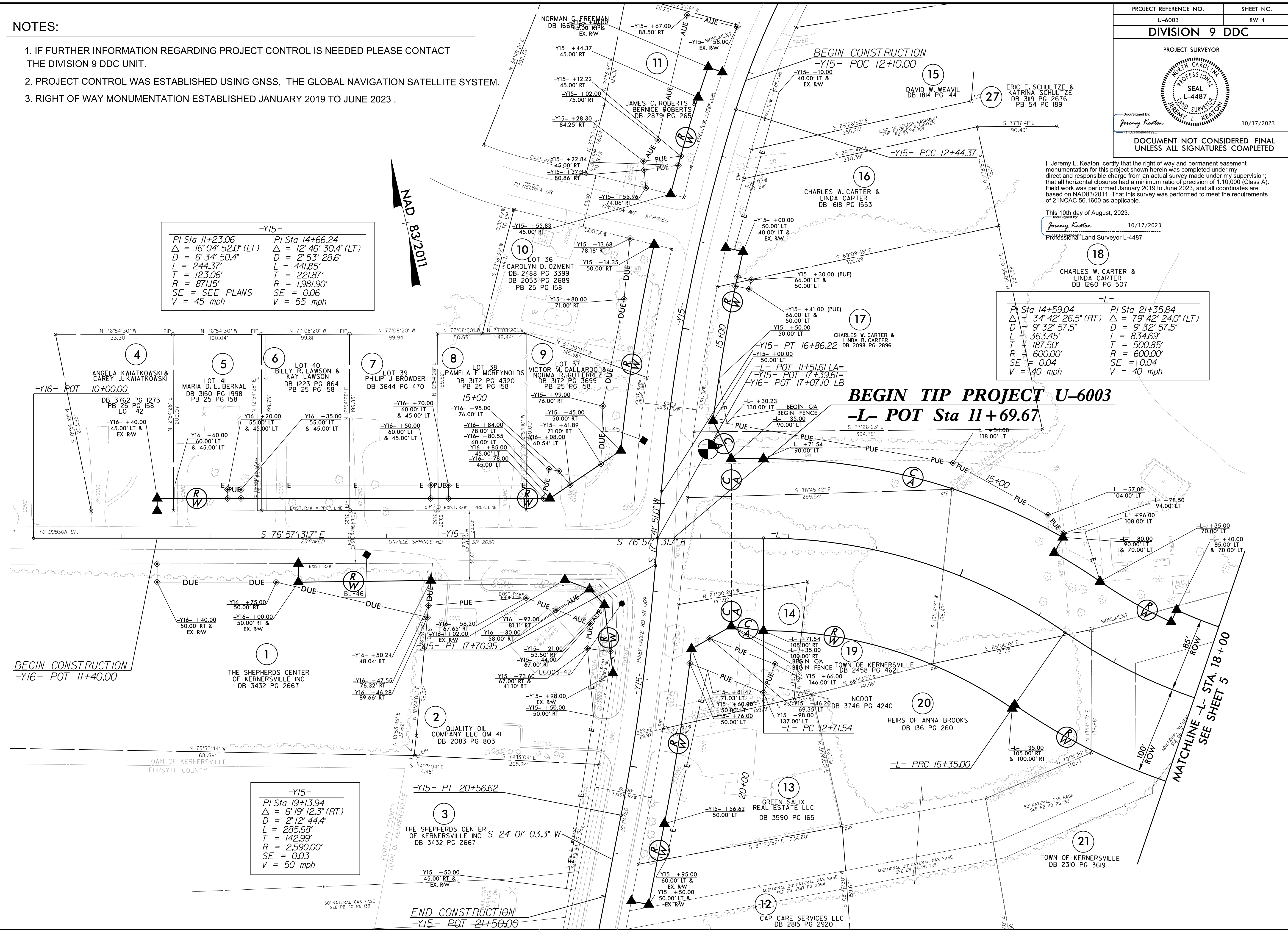

-Y15-

|  |   |
|--|---|
| PI Sta 11+23.06<br>Δ = 16° 04' 52.0" (LT)<br>D = 6' 34' 50.4"<br>L = 244.37'<br>T = 123.06'<br>R = 871.15'<br>SE = SEE PLANS<br>V = 45 mph | PI Sta 14+66.24<br>Δ = 12° 46' 30.4" (LT)<br>D = 2' 53' 28.6"<br>L = 441.85'<br>T = 221.87'<br>R = 1,981.90'<br>SE = 0.06<br>V = 55 mph |
|--|---|

-L-

|   |   |
|---|---|
| PI Sta 14+59.04<br>Δ = 34° 42' 26.5" (RT)<br>D = 9' 32' 57.5"<br>L = 363.45'<br>T = 187.50'<br>R = 600.00'<br>SE = 0.04<br>V = 40 mph | PI Sta 21+35.84<br>Δ = 79° 42' 24.0" (LT)<br>D = 9' 32' 57.5"<br>L = 834.69'<br>T = 500.85'<br>R = 600.00'<br>SE = 0.04<br>V = 40 mph |
|---|---|

-Y15-

|  |
|--|
| PI Sta 19+13.94<br>Δ = 6° 19' 12.3" (RT)<br>D = 2' 12' 44.4"<br>L = 285.68'<br>T = 142.99'<br>R = 2,590.00'<br>SE = 0.03<br>V = 50 mph |
|--|

**BEGIN TIP PROJECT U-6003**  
**-L- POT Sta 11+69.67**

**BEGIN CONSTRUCTION**  
 -Y16- POT 11+40.00

**END CONSTRUCTION**  
 -Y15- POT 21+50.00

MATCHLINE -L- STA. 18+00  
SEE SHEET 5

10-AUG-2023 10:56 S:\Projects\U-6003-Kvillie\Control\_Sheets\U6003\_rdu\_fw\_PSH04.dgn