

STATE OF NORTH CAROLINA DIVISION OF HIGHWAYS

PROJ. REFERENCE NO.	SHEET NO.
U-5824	X-1A

Approximate quantities only. Unclassified excavation, borrow excavation, fine grading, clearing and grubbing, and removal of existing pavement will be paid for at the lump sum price for "Grading".

NOTE: EMBANKMENT COLUMN INCLUDES BACKFILL FOR UNDERCUT

CROSS-SECTION SUMMARY

Station	Uncl. Exc.	Embt	Station	Uncl. Exc.	Embt	Station	Uncl. Exc.	Embt	Station	Uncl. Exc.	Embt	Station	Uncl. Exc.	Embt	Station	Uncl. Exc.	Embt
L (LT)	(cu. yd.)	(cu. yd.)	L (LT)	(cu. yd.)	(cu. yd.)	L (LT)	(cu. yd.)	(cu. yd.)	L (LT)	(cu. yd.)	(cu. yd.)	L (MED)	(cu. yd.)	(cu. yd.)	L (MED)	(cu. yd.)	(cu. yd.)
10+52.50	0	0	37+00.00	182	0	61+00.00	5	19	85+00.00	0	204	17+00.00	0	0	47+00.00	9	12
11+00.00	26	11	37+50.00	317	0	61+50.00	3	31	85+50.00	0	168	17+50.00	0	15	47+50.00	6	21
11+50.00	5	18	38+00.00	497	0	62+00.00	1	52	86+00.00	6	71	18+00.00	1	17	48+00.00	4	34
12+00.00	7	28	38+50.00	471	0	62+50.00	0	73	86+50.00	12	20	18+50.00	5	14	48+50.00	3	60
12+50.00	24	17	39+00.00	172	92	63+00.00	0	86	87+00.00	6	38	19+00.00	12	6	49+00.00	1	85
13+00.00	36	2	39+50.00	4	117	63+50.00	0	56	87+50.00	0	49	19+50.00	16	0	49+50.00	1	93
13+50.00	16	2	40+00.00	16	37	64+00.00	0	27	88+00.00	1	53	20+00.00	12	0	50+00.00	1	89
14+00.00	2	0	40+50.00	12	158	64+50.00	0	17	88+50.00	18	49	20+50.00	5	3	50+50.00	0	69
14+50.00	1	0	41+00.00	0	622	65+00.00	1	20	89+00.00	24	18	21+00.00	1	15	51+00.00	1	41
15+00.00	0	22	41+50.00	0	689	65+50.00	2	26	89+50.00	41	0	21+50.00	0	18	51+50.00	4	12
15+50.00	0	40	42+00.00	4	233	66+00.00	4	9	90+00.00	104	1	22+00.00	3	6	52+00.00	7	0
16+00.00	1	30	42+50.00	5	54	66+50.00	5	7	90+50.00	156	5				52+50.00	6	0
16+50.00	1	24	43+00.00	34	105	67+00.00	4	12	91+00.00	185	5	Station	Uncl. Exc.	Embt	53+00.00	5	0
17+00.00	5	24	43+50.00	35	412	67+50.00	3	18	91+50.00	150	2	L (MED)	(cu. yd.)	(cu. yd.)	53+50.00	4	0
17+50.00	59	22	44+00.00	3	984	68+00.00	4	19	92+00.00	64	13				54+00.00	2	1
18+00.00	75	10	44+50.00	0	1164	68+50.00	5	20	92+50.00	31	17	28+00.00	0	0			
18+50.00	24	109	45+00.00	0	1050	69+00.00	7	20	93+00.00	20	27	28+50.00	0	35	Station	Uncl. Exc.	Embt
19+00.00	26	348	45+50.00	14	848	69+50.00	6	19	93+50.00	2	58	29+00.00	0	35	L (MED)	(cu. yd.)	(cu. yd.)
19+50.00	23	511	46+00.00	18	542	70+00.00	6	17	94+00.00	8	55	29+50.00	0	31			
20+00.00	46	496	46+50.00	10	343	70+50.00	7	16	94+50.00	12	37	30+00.00	0	30	57+00.00	0	0
20+50.00	118	340	47+00.00	20	148	71+00.00	8	15	95+00.00	12	36	30+50.00	0	32	57+50.00	0	20
21+00.00	73	227	47+50.00	25	86	71+50.00	11	18	95+50.00	8	53	31+00.00	0	45	58+00.00	0	33
21+50.00	14	121	48+00.00	17	106				96+00.00	0	37	31+50.00	0	79	58+50.00	0	35
22+00.00	38	23	48+50.00	8	110	Station	Uncl. Exc.	Embt	96+50.00	0	36	32+00.00	0	118	59+00.00	0	33
22+50.00	36	33	49+00.00	17	70	L (LT)	(cu. yd.)	(cu. yd.)	97+00.00	0	118	32+50.00	0	148	59+50.00	0	25
23+00.00	12	194	49+50.00	24	35				97+50.00	0	114	33+00.00	0	144	60+00.00	0	22
23+50.00	0	396	50+00.00	23	38	71+50.00	0	0	98+00.00	0	33	33+50.00	0	98	60+50.00	0	15
24+00.00	0	424	50+50.00	27	19	72+00.00	11	28	98+50.00	8	2	34+00.00	0	67	61+00.00	0	10
24+50.00	0	396				72+50.00	13	27				34+50.00	0	70	61+50.00	0	12
25+00.00	0	392	Station	Uncl. Exc.	Embt	73+00.00	16	32	Station	Uncl. Exc.	Embt	35+00.00	0	81	62+00.00	0	15
25+50.00	0	331				73+50.00	20	45				35+50.00	1	76	62+50.00	0	18
26+00.00	0	202	L (LT)	(cu. yd.)	(cu. yd.)	74+00.00	25	49	L (LT)	(cu. yd.)	(cu. yd.)	36+00.00	1	76	63+00.00	0	22
26+50.00	2	108	50+50.00	0	0	74+50.00	30	47	100+00.00	0	0	36+50.00	1	65			
27+00.00	3	41	51+00.00	23	18	75+00.00	34	30	100+25.00	19	0	37+00.00	5	31	Station	Uncl. Exc.	Embt
27+50.00	2	31	51+50.00	15	20	75+50.00	44	10	100+50.00	20	0	37+50.00	21	9	L (MED)	(cu. yd.)	(cu. yd.)
28+00.00	37	41	52+00.00	7	24	76+00.00	79	0	100+75.00	13	0	38+00.00	53	0			
28+50.00	142	14	52+50.00	2	41	76+50.00	52	0	101+00.00	11	1	38+50.00	52	0	66+00.00	0	0
29+00.00	317	6	53+00.00	0	40	77+00.00	31	0	101+50.00	25	3	39+00.00	15	22	66+50.00	8	0
29+50.00	376	3	53+50.00	4	32	77+50.00	77	0	102+00.00	53	2	39+50.00	0	45	67+00.00	7	1
30+00.00	239	3	54+00.00	4	30	78+00.00	93	1	102+50.00	65	0	40+00.00	0	43	67+50.00	2	2
30+50.00	102	17	54+50.00	0	27	78+50.00	121	1	103+00.00	62	0	40+50.00	0	48	68+00.00	0	3
31+00.00	26	158	55+00.00	0	14	79+00.00	129	1	103+50.00	61	17				68+50.00	0	4
31+50.00	0	431	55+50.00	0	0	79+50.00	89	1	104+00.00	58	32	Station	Uncl. Exc.	Embt	69+00.00	0	3
32+00.00	0	566	56+00.00	0	0	80+00.00	50	18	104+50.00	55	15				69+50.00	0	18
32+50.00	0	501	56+50.00	0	24	80+50.00	18	81	105+00.00	49	1	L (MED)	(cu. yd.)	(cu. yd.)	70+00.00	0	34
33+00.00	0	280	57+00.00	0	56	81+00.00	8	122	105+50.00	40	2	43+00.00	0	0	70+50.00	0	42
33+50.00	12	57	57+50.00	0	61	81+50.00	13	130	106+00.00	17	6	43+50.00	6	1	71+00.00	0	51
34+00.00	23	0	58+00.00	0	48	82+00.00	8	114	106+50.00	3	10	44+00.00	3	3	71+50.00	1	47
34+50.00	28	3	58+50.00	1	32	82+50.00	1	104				44+50.00	11	3	72+00.00	1	39
35+00.00	70	3	59+00.00	3	25	83+00.00	0	135				45+00.00	20	0	72+50.00	2	31
35+50.00	122	0	59+50.00	4	29	83+50.00	0	137				45+50.00	24	0	73+00.00	3	21
36+00.00	83	3	60+00.00	6	23	84+00.00	0	148				46+00.00	25	0	73+50.00	6	8
36+50.00	78	3	60+50.00	7	13	84+50.00	0	182				46+50.00	18	4	74+00.00	10	0

**STATE OF NORTH CAROLINA
DIVISION OF HIGHWAYS**

PROJ. REFERENCE NO.	SHEET NO.
U-5824	X-1B

Approximate quantities only. Unclassified excavation, borrow excavation, fine grading, clearing and grubbing, and removal of existing pavement will be paid for at the lump sum price for "Grading".

NOTE: EMBANKMENT COLUMN INCLUDES BACKFILL FOR UNDERCUT

CROSS-SECTION SUMMARY

Station	Uncl. Exc.	Embt	Station	Uncl. Exc.	Embt	Station	Uncl. Exc.	Embt	Station	Uncl. Exc.	Embt	Station	Uncl. Exc.	Embt	Station	Uncl. Exc.	Embt
L (MED)	(cu. yd.)	(cu. yd.)	L (RT)	(cu. yd.)	(cu. yd.)	L (RT)	(cu. yd.)	(cu. yd.)	L (RT)	(cu. yd.)	(cu. yd.)	L (RT)	(cu. yd.)	(cu. yd.)	L (RT)	(cu. yd.)	(cu. yd.)
74+50.00	10	0	15+00.00	16	124	39+00.00	0	191	58+00.00	0	111	84+50.00	4	95	100+00.00	0	0
75+00.00	9	0	15+50.00	14	99	39+50.00	0	260	58+50.00	0	101	85+00.00	1	201	100+25.00	6	28
75+50.00	4	0				40+00.00	0	307	59+00.00	0	79	85+50.00	1	288	100+50.00	3	55
			Station	Uncl. Exc.	Embt	40+50.00	0	321	59+50.00	1	61	86+00.00	2	232	100+75.00	2	58
			L (MED)	(cu. yd.)	(cu. yd.)	41+00.00	0	296	60+00.00	1	107	86+50.00	3	130	101+00.00	1	58
						41+50.00	0	155	60+50.00	0	155	87+00.00	2	123	101+50.00	0	82
77+50.00	0	0	15+50.00	0	0	42+00.00	0	28	61+00.00	0	153	87+50.00	1	135	102+00.00	0	29
78+00.00	3	0	16+00.00	9	87	42+50.00	4	27	61+50.00	0	134	88+00.00	1	116	102+50.00	2	21
78+50.00	6	0	16+50.00	4	32	43+00.00	7	25	62+00.00	1	98	88+50.00	3	61	103+00.00	4	45
79+00.00	5	0	17+00.00	0	7	43+50.00	35	9	62+50.00	1	112	89+00.00	7	29	103+50.00	4	47
79+50.00	5	0	17+50.00	14	33	44+00.00	82	2	63+00.00	0	122	89+50.00	36	21	104+00.00	4	59
80+00.00	6	0	18+00.00	66	39	44+50.00	123	1	63+50.00	1	102	90+00.00	55	8	104+50.00	4	81
80+50.00	5	0	18+50.00	72	19				64+00.00	10	89	90+50.00	57	7	105+00.00	3	58
81+00.00	4	8	19+00.00	41	12	Station	Uncl. Exc.	Embt	64+50.00	10	56	91+00.00	62	5	105+50.00	2	23
81+50.00	3	19	19+50.00	24	12	L (RT)	(cu. yd.)	(cu. yd.)	65+00.00	4	14	91+50.00	41	21	106+00.00	5	15
82+00.00	3	26	20+00.00	5	9	44+50.00	0	0	65+50.00	49	0	92+00.00	12	71	106+50.00	4	18
82+50.00	3	37	20+50.00	6	6	45+00.00	134	1	66+00.00	158	0	92+50.00	2	127			
83+00.00	3	46	21+00.00	7	8	45+50.00	236	0	66+50.00	214	0	93+00.00	3	244			
83+50.00	4	42	21+50.00	6	17	46+00.00	384	0	67+00.00	166	0	93+50.00	3	222			
84+00.00	3	36	22+00.00	3	24	46+50.00	426	0	67+50.00	66	21	94+00.00	3	70			
84+50.00	2	38	22+50.00	1	130	47+00.00	474	0	68+00.00	0	46	94+50.00	2	29			
85+00.00	1	32	23+00.00	0	176	47+50.00	427	0	68+50.00	2	40	95+00.00	2	13			
85+50.00	1	25	23+50.00	0	200	48+00.00	263	0	69+00.00	7	35	95+50.00	1	146			
86+00.00	1	14	24+00.00	0	175	48+50.00	115	11	69+50.00	4	76	96+00.00	0	319			
86+50.00	1	13	24+50.00	0	127	49+00.00	23	57	70+00.00	0	127	96+50.00	0	324			
87+00.00	1	21	25+00.00	1	63	49+50.00	0	127	70+50.00	0	168	97+00.00	0	260			
87+50.00	1	14	25+50.00	1	9	50+00.00	0	203	71+00.00	0	217	97+50.00	0	155			
88+00.00	1	5	26+00.00	0	2	50+50.00	0	261	71+50.00	0	246	98+00.00	0	72			
			26+50.00	0	2	51+00.00	0	235	72+00.00	0	260	98+50.00	0	26			
			27+00.00	0	23	51+50.00	9	126	72+50.00	1	249						
			27+50.00	0	74	52+00.00	33	43	73+00.00	4	193						
			28+00.00	0	106	52+50.00	56	13	73+50.00	5	111						
			28+50.00	0	84	53+00.00	33	0	74+00.00	7	69						
90+50.00	0	0	29+00.00	0	57	53+50.00	2	1	74+50.00	13	55						
91+00.00	13	0	29+50.00	0	57	54+00.00	1	35	75+00.00	14	46						
91+50.00	10	7	30+00.00	1	56	54+50.00	12	52	75+50.00	14	42						
92+00.00	6	16	30+50.00	1	66	55+00.00	38	31	76+00.00	14	14						
92+50.00	6	18	31+00.00	2	164	56+00.00	24	1	76+50.00	7	0						
93+00.00	6	14	31+50.00	2	248	56+50.00	21	33	77+00.00	37	0						
93+50.00	3	5	32+00.00	3	158	57+00.00	4	82	77+50.00	61	0						
			32+50.00	3	59	57+50.00	0	102	78+00.00	36	2						
			33+00.00	2	47	58+00.00			78+50.00	55	2						
			33+50.00	1	25	59+00.00			79+00.00	90	0						
			34+00.00	0	9				79+50.00	70	0						
10+52.50	0	0	34+50.00	0	52				80+00.00	43	0						
11+00.00	47	1	35+00.00	0	100				80+50.00	42	0						
11+50.00	47	2	35+50.00	0	99				81+00.00	42	0						
12+00.00	28	2	36+00.00	0	88				81+50.00	27	8						
12+50.00	21	1	36+50.00	0	59				82+00.00	24	8						
13+00.00	30	4	37+00.00	0	55				82+50.00	25	10						
13+50.00	17	52	37+50.00	2	84				83+00.00	13	19						
14+00.00	2	161	38+00.00	6	114				83+50.00	10	55						
14+50.00	9	194	38+50.00	5	147				84+00.00	9	70						

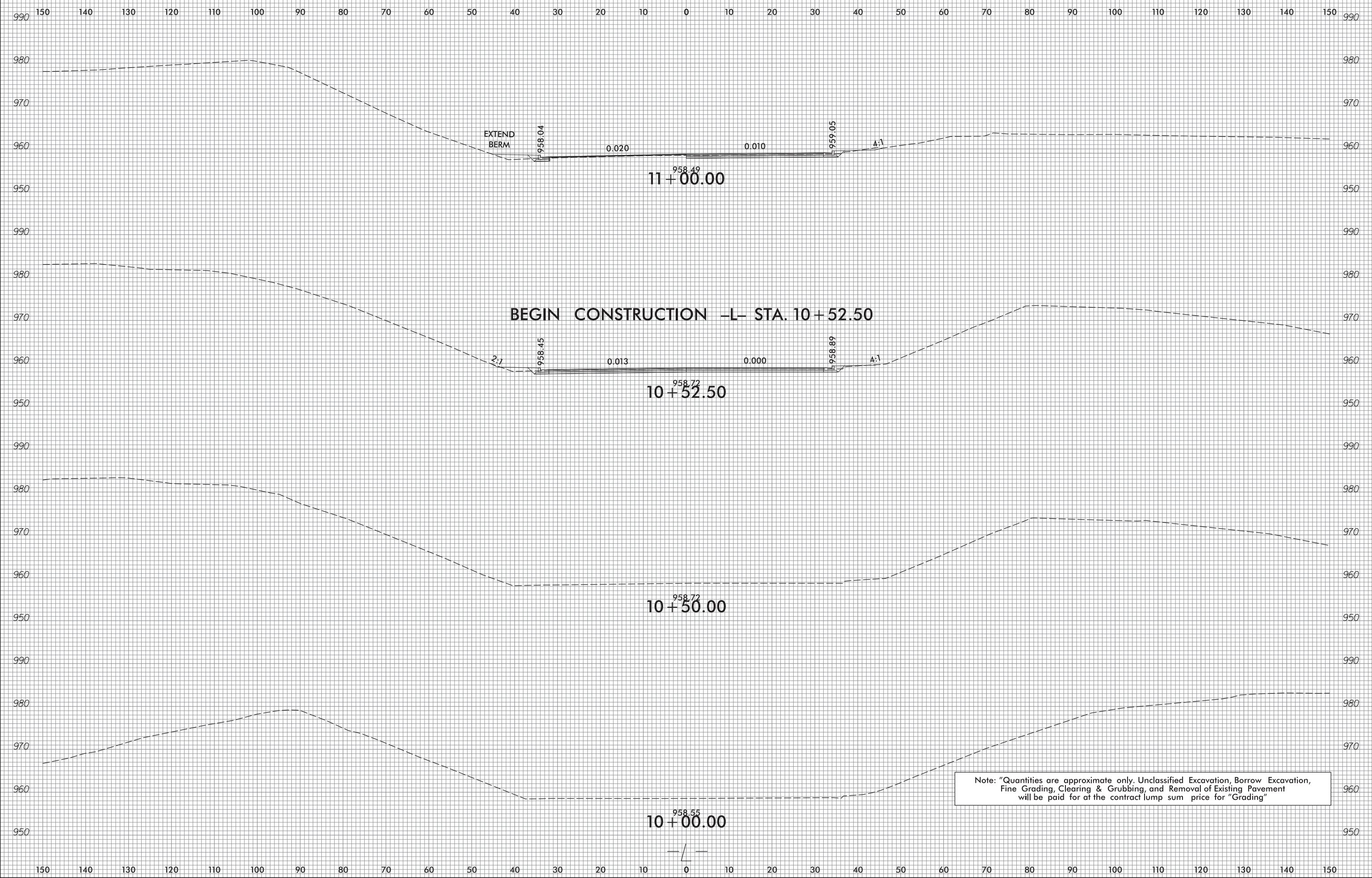

10-AUG-2023 14:01
 U5824.Fdlr.xpl.L.dgn
 catlgnmkc

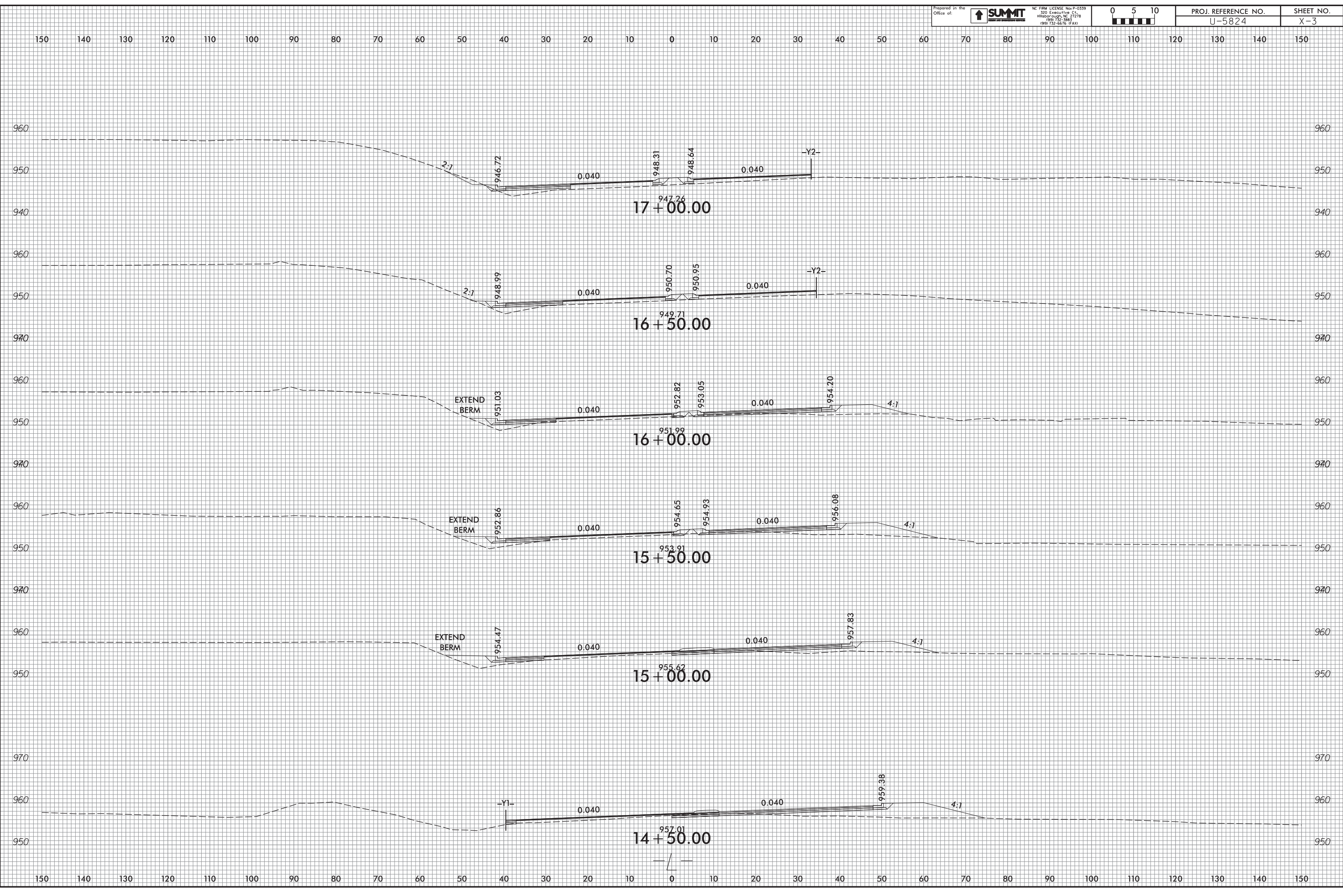

10-AUG-2023 14:02
 U5824.FdL.xpl.L.dgn
 cat:gnmk

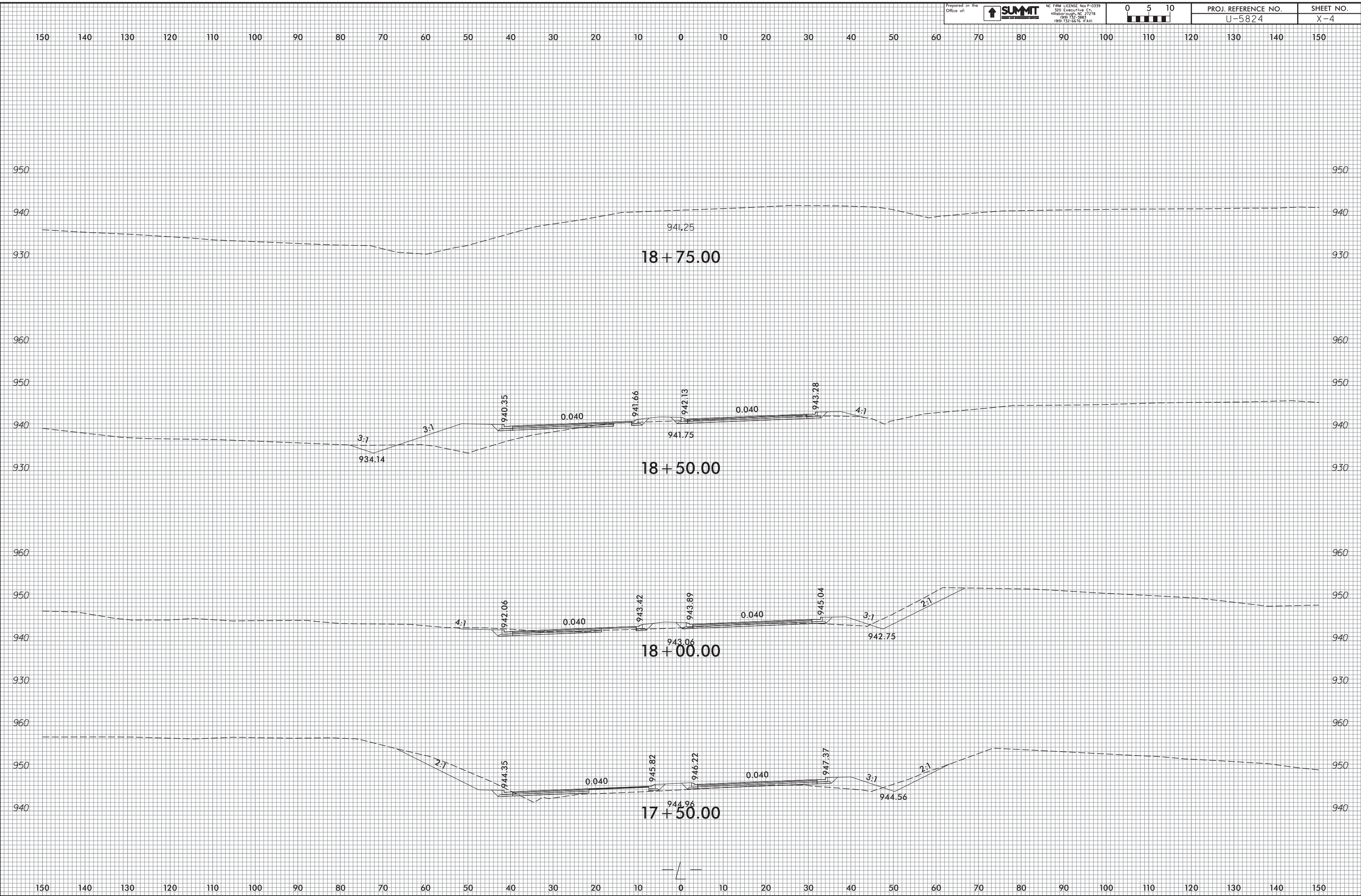

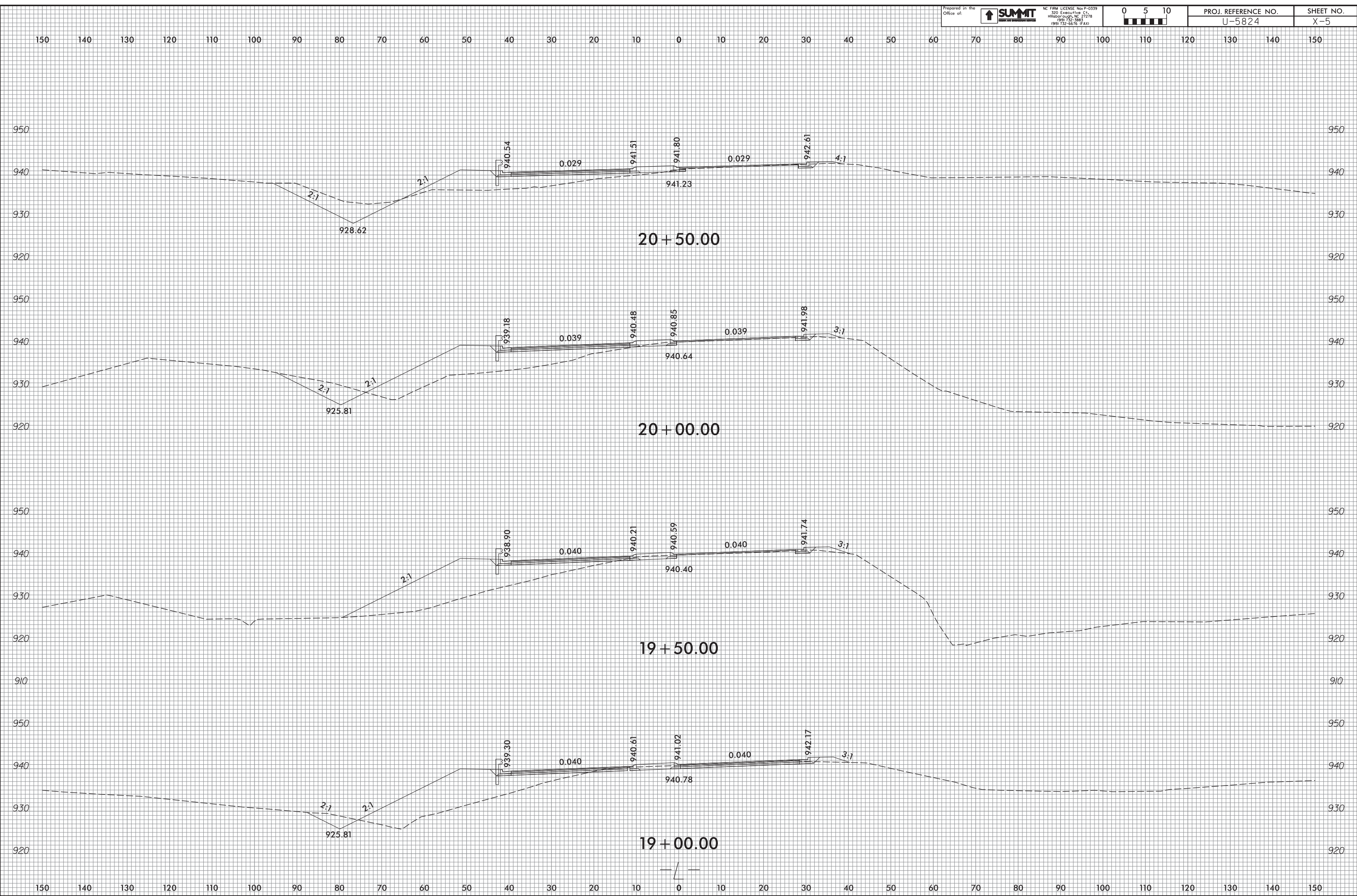

10-AUG-2023 14:02
U5824.Fldr_xpl.L.dgn
catyjmike

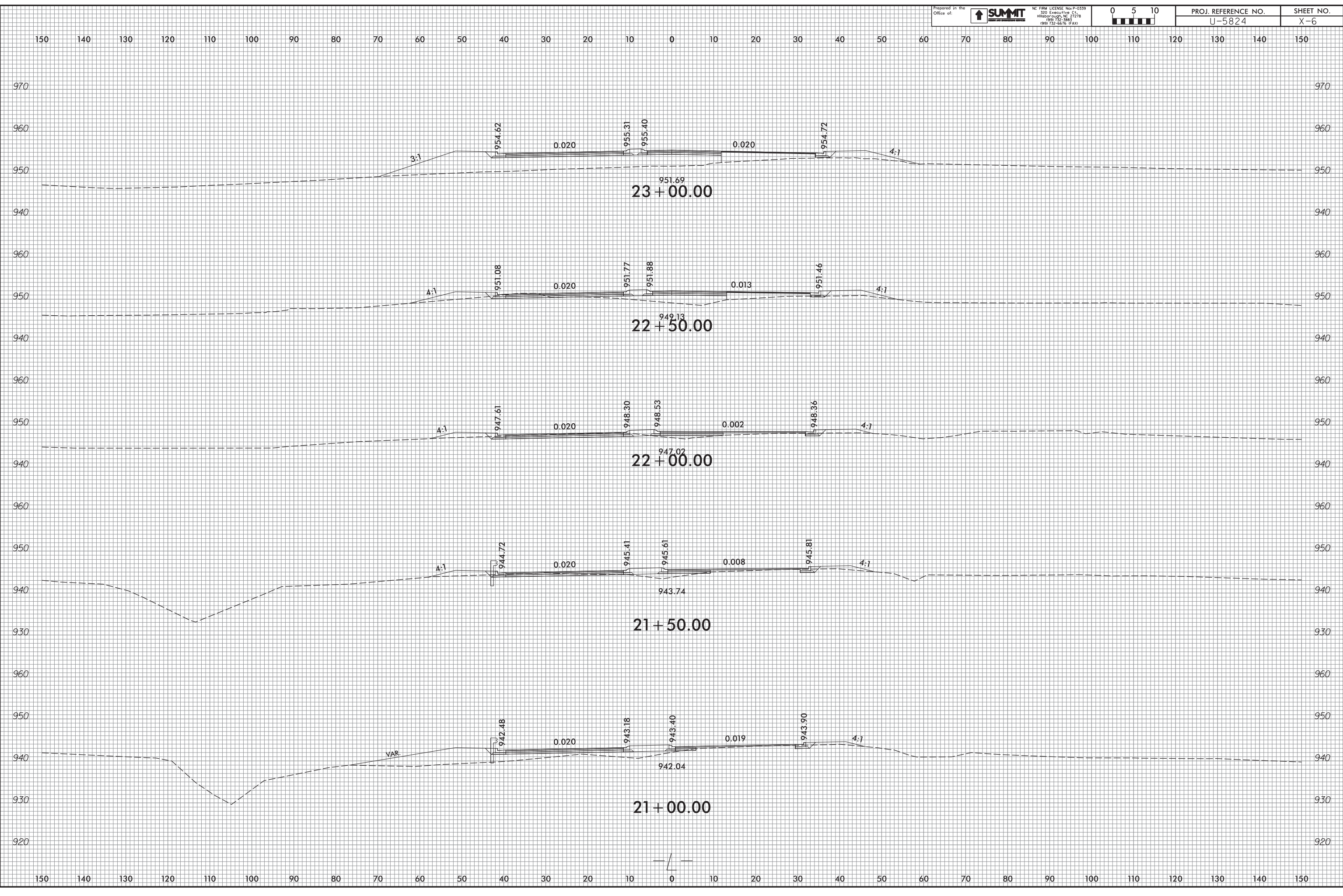

10-AUG-2023 14:02
 U5824_Rd1_xpl.L.dgn
 cat:gnmkc

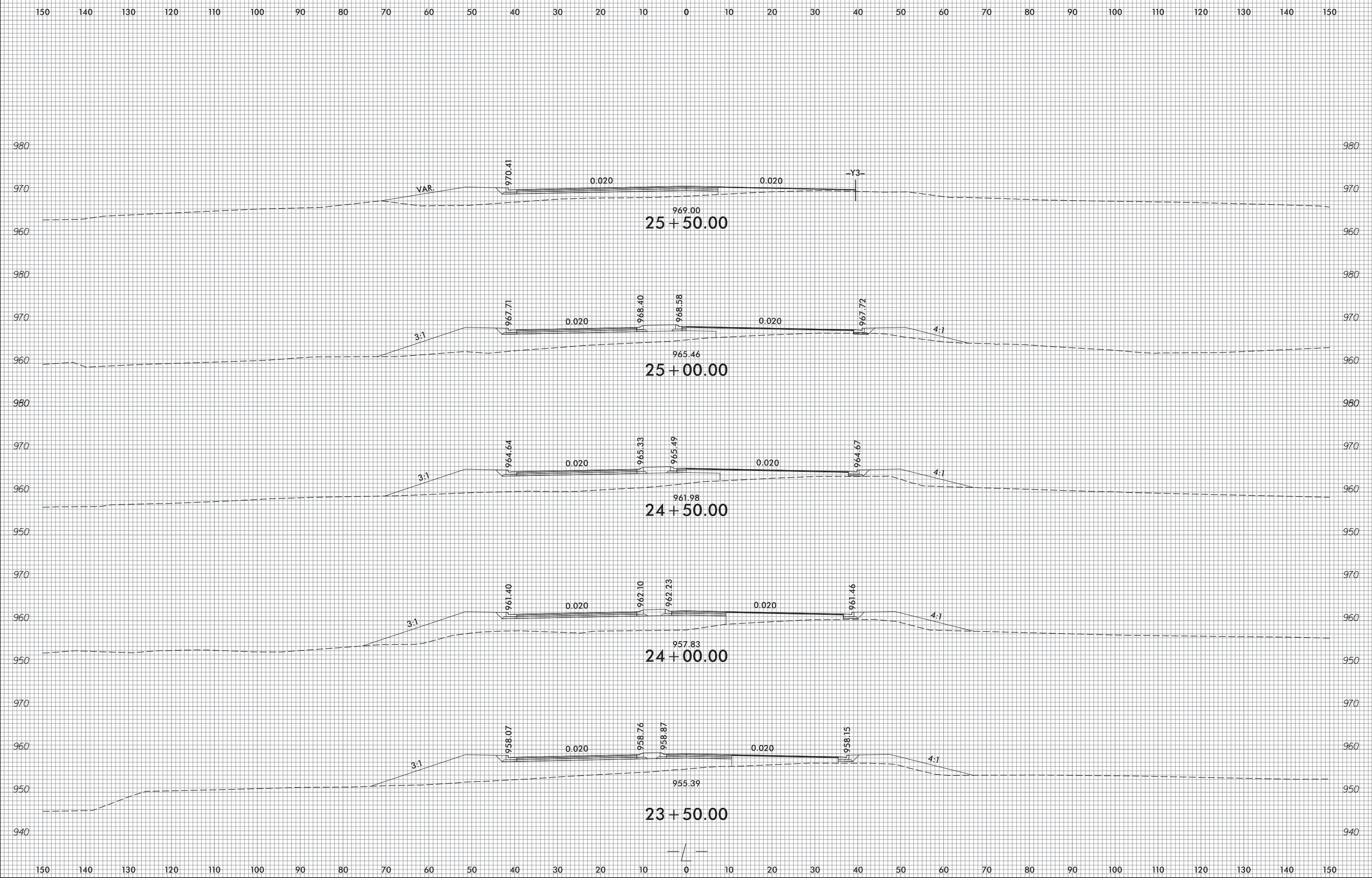

06-SEP-2023 14:07
 U5824_RdLxp1.L.dgn
 carlygnike

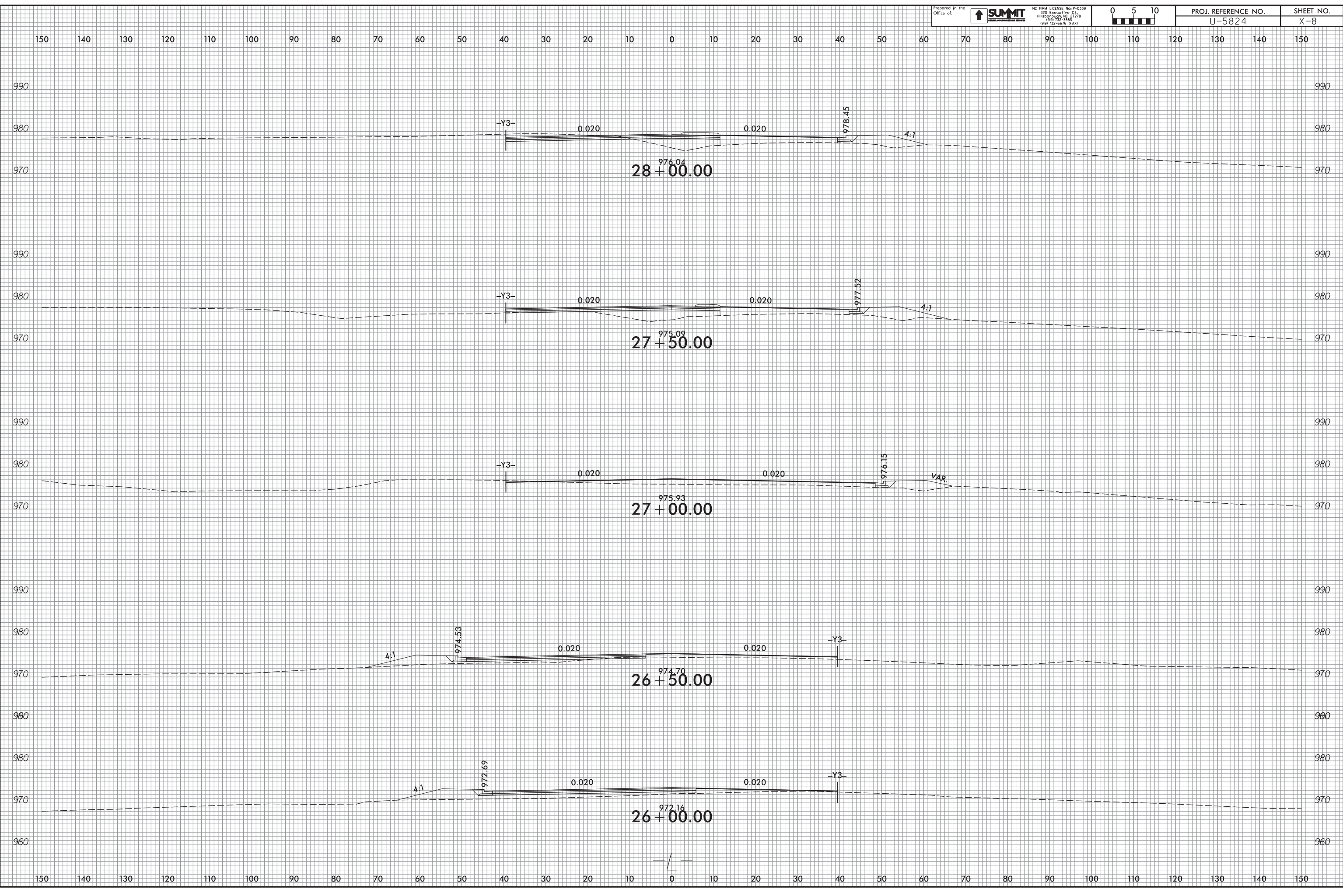

10-AUG-2023 14:02
 U5824.FdL.xpl.L.dgn
 cat:gnmkc

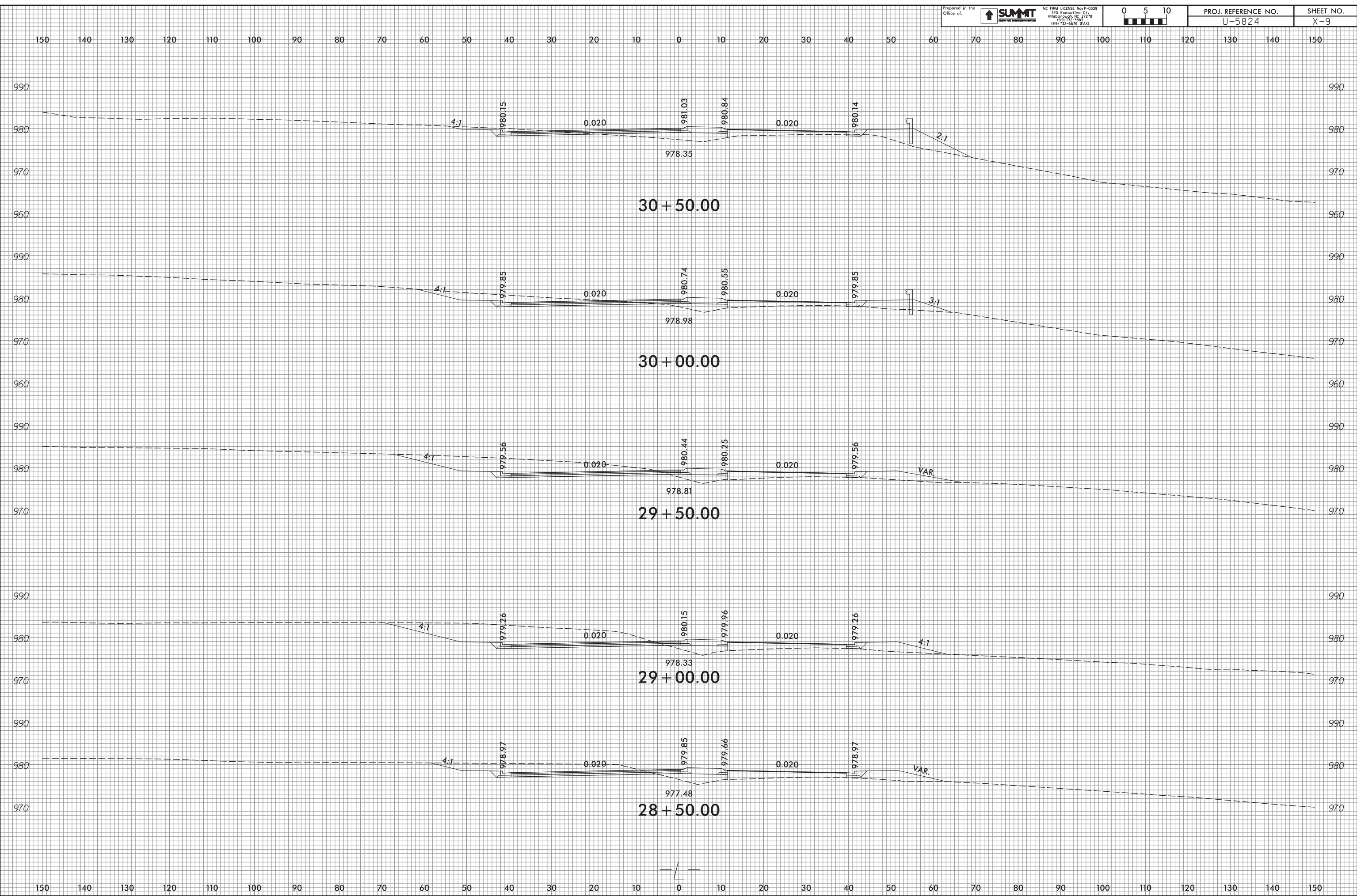

10-AUG-2023 14:02
 U5824.Rdl_xpl.L.dgn
 cat.ygm/ke

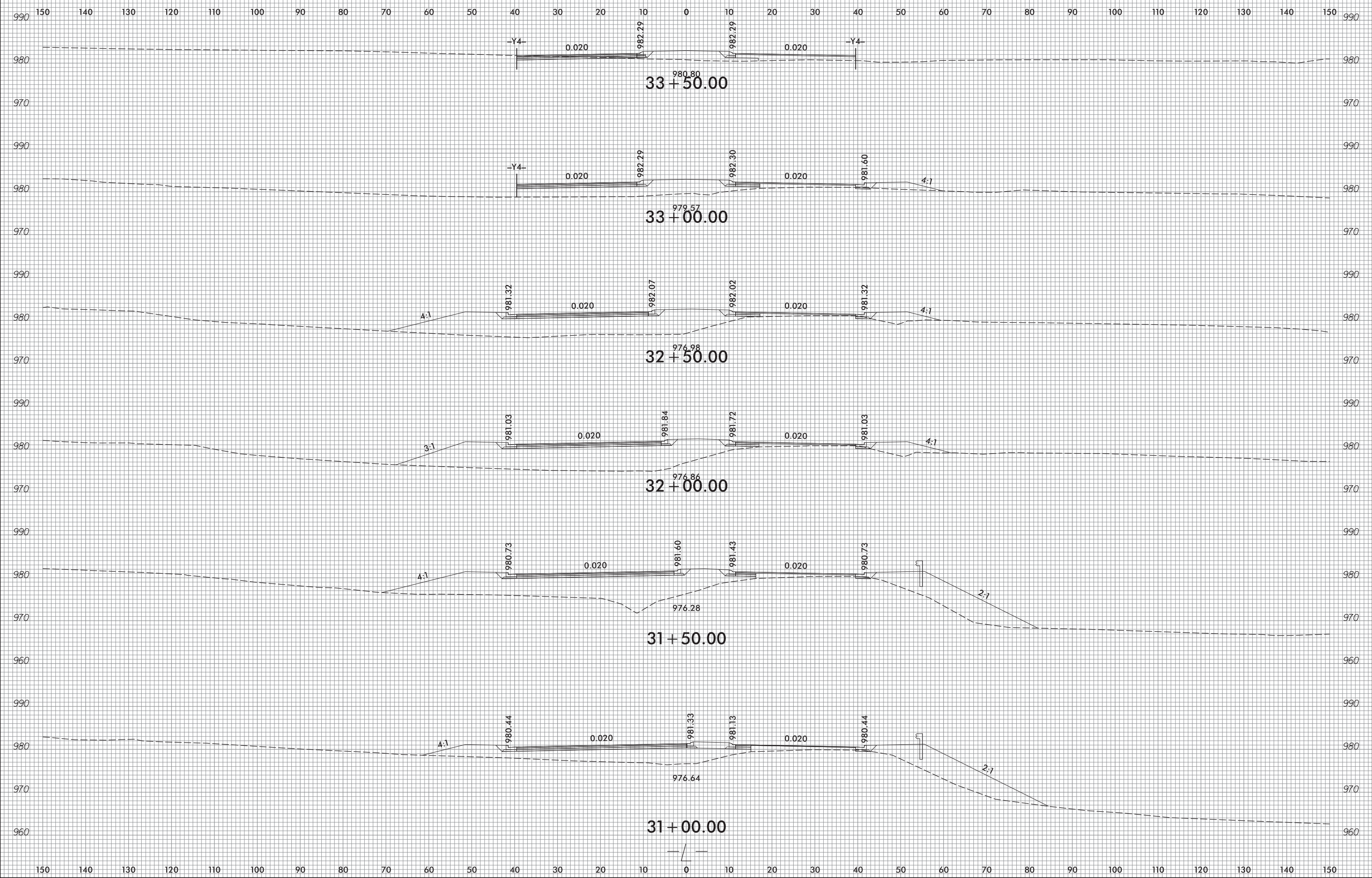

10-AUG-2023 14:02
 U5824.FdL.xpl.L.dgn
 cat:gnmk

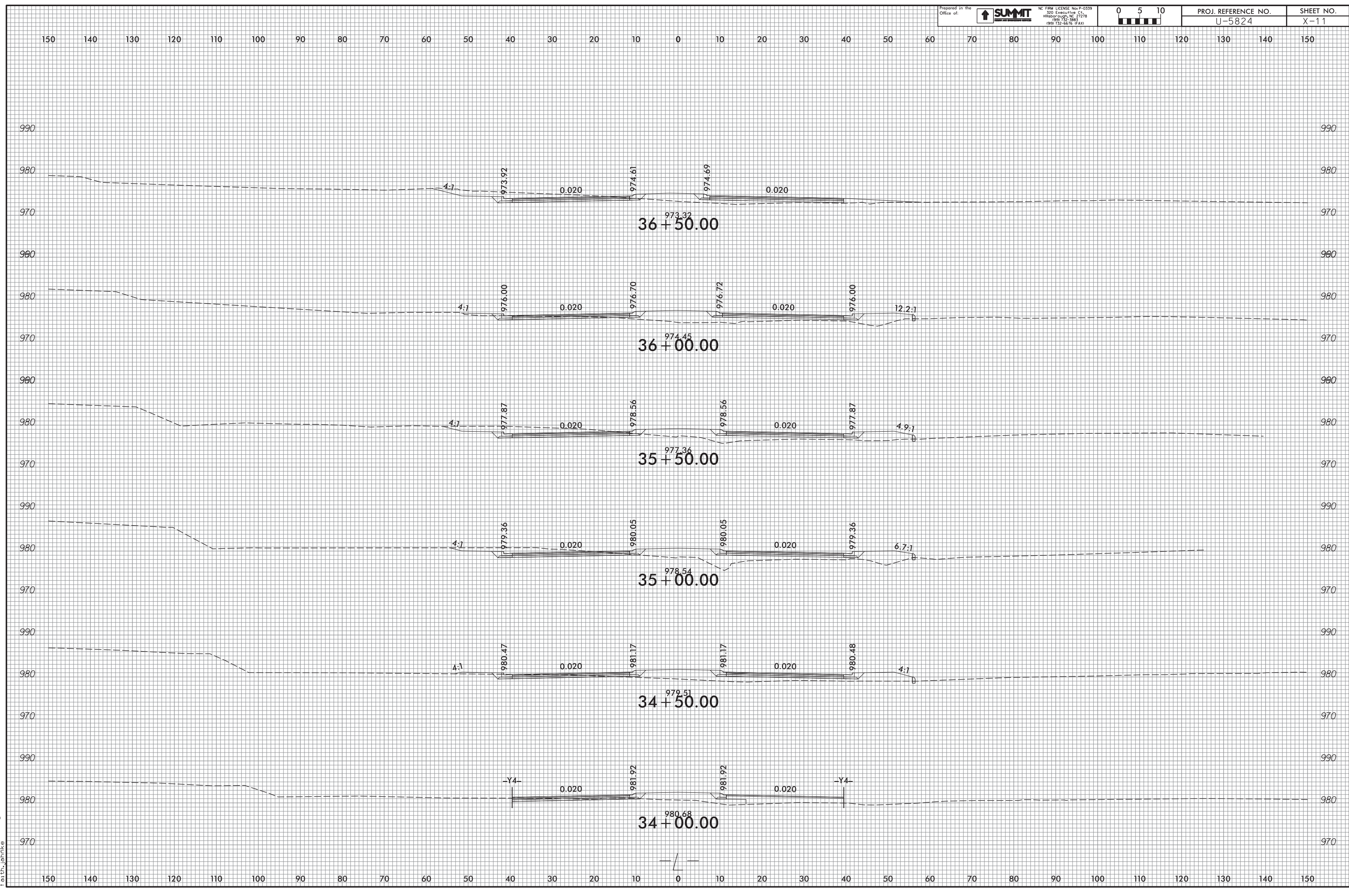

06-SEP-2023 14:08
 U5824_RdLxp1.L.dgn
 calvin@summit

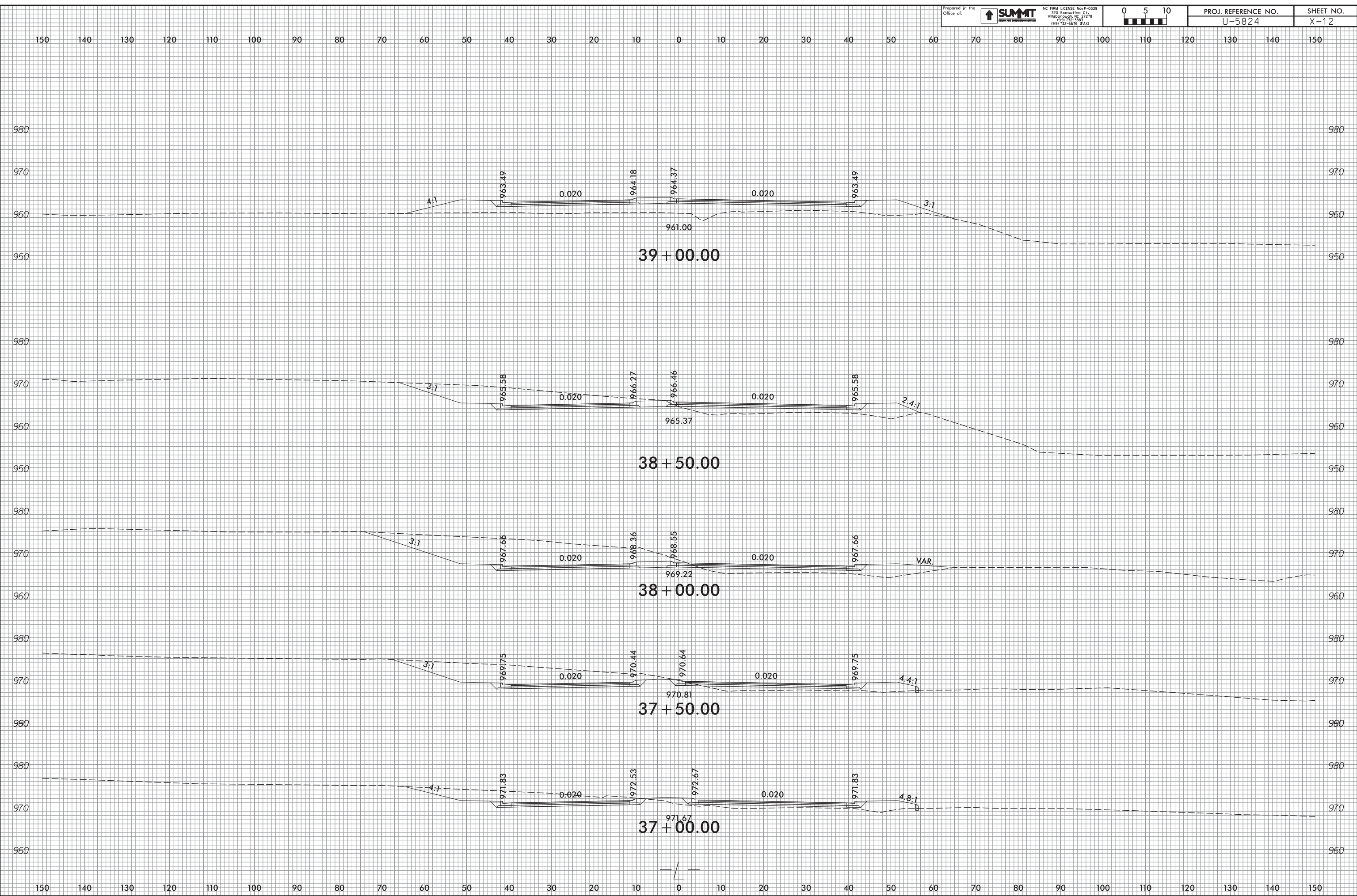

06-SEP-2023 14:08
 U5824_RdLxp11.L.dgn
 calvin.mike

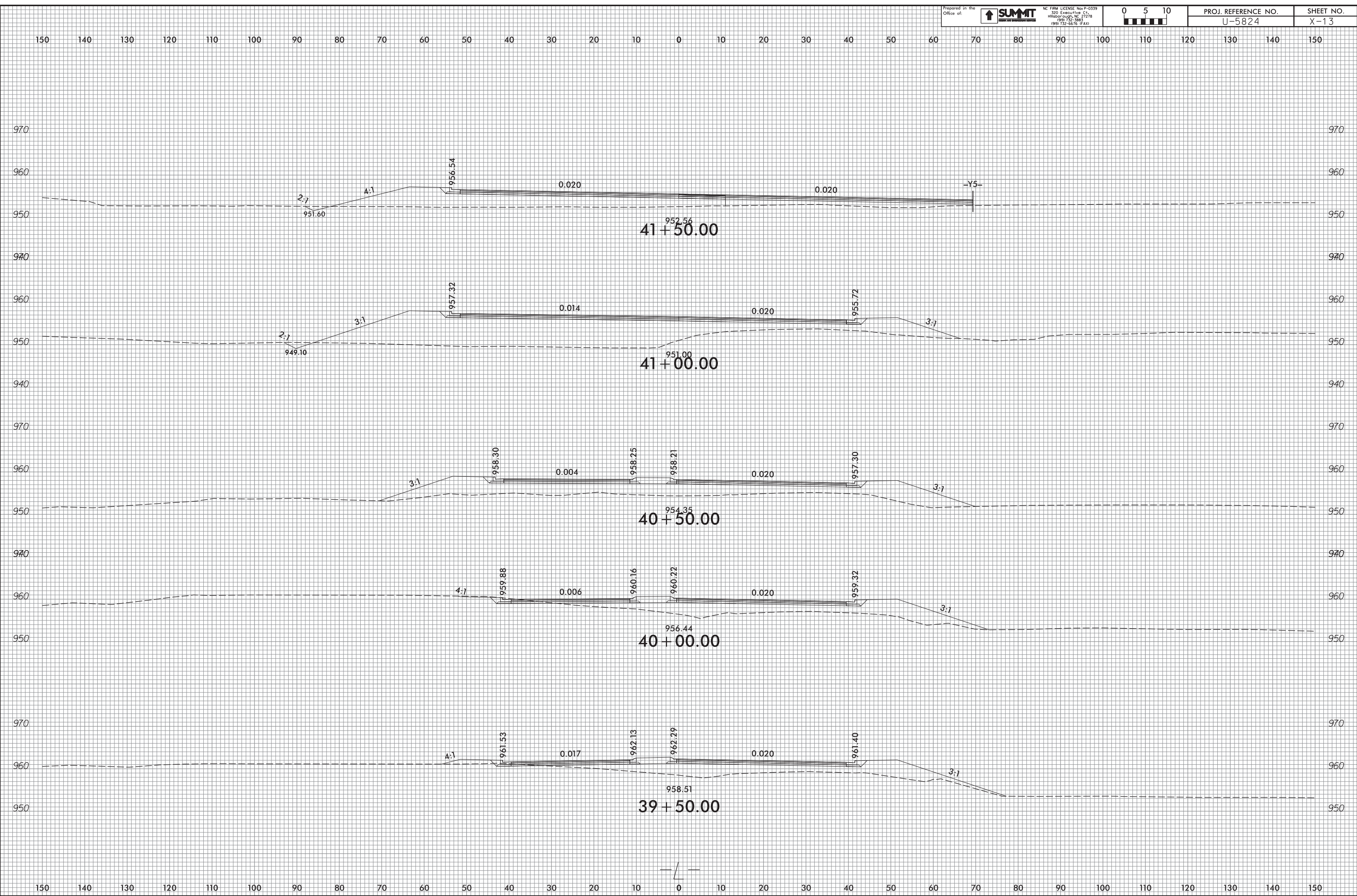

06-SEP-2023 14:08
 U5824_RdLxp11.L.dgn
 jay.ginnke

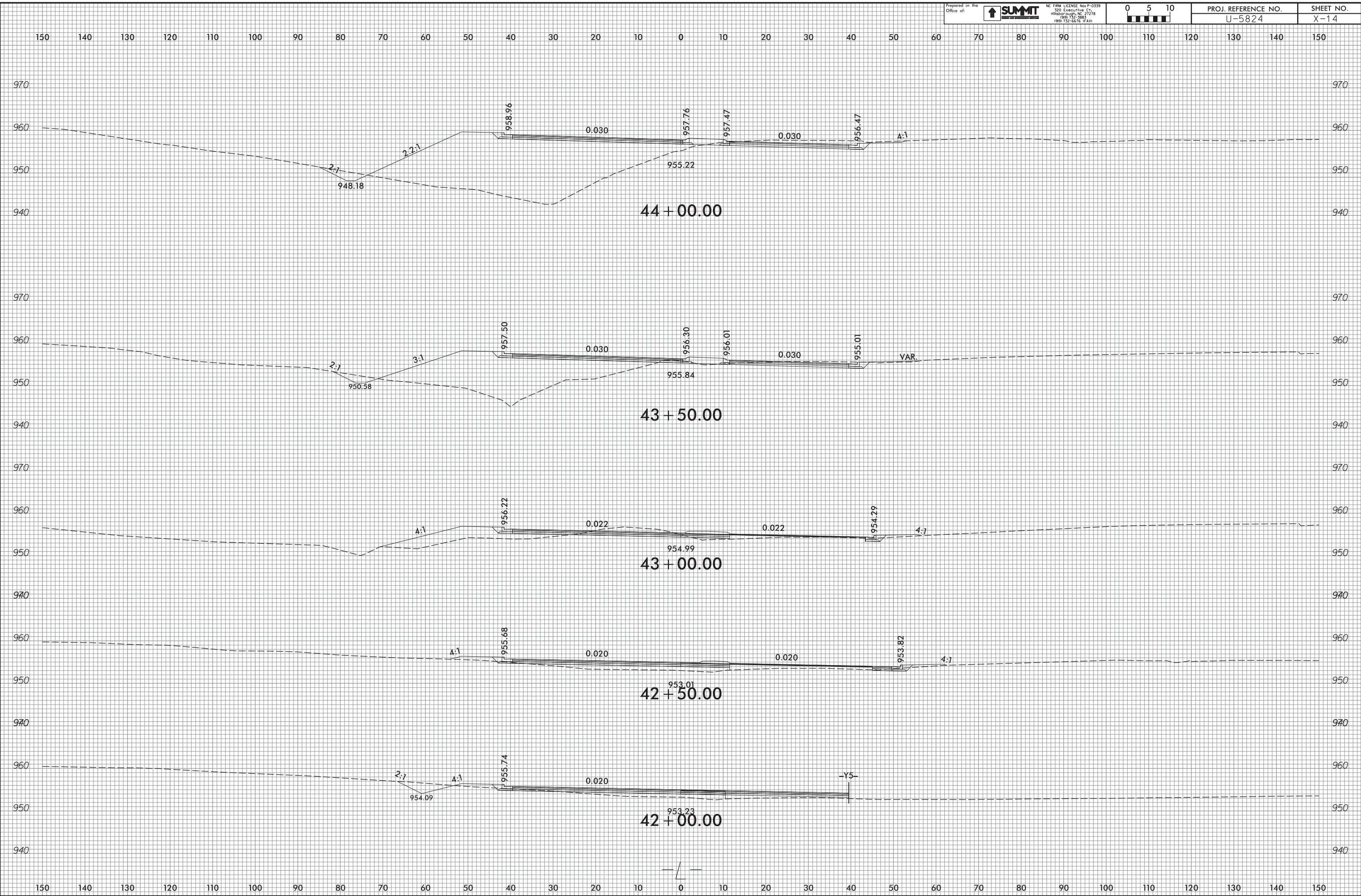

06-SEP-2023 14:08
 U5824.Fldr_xpl.L.dgn
 cat:gnr/ke

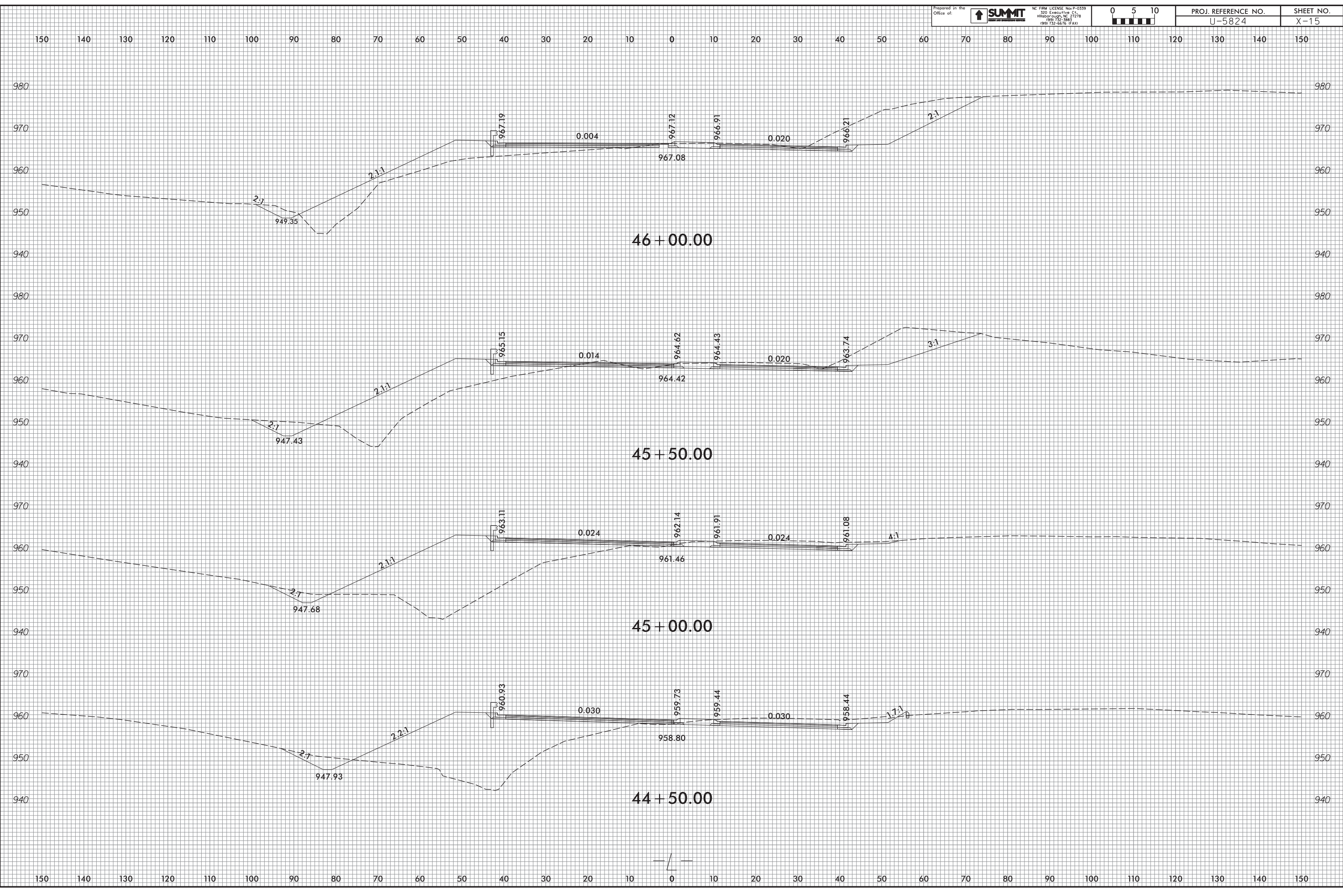

06-SEP-2023 14:08
 U5824_RdLxp11.L.dgn
 calvinmike

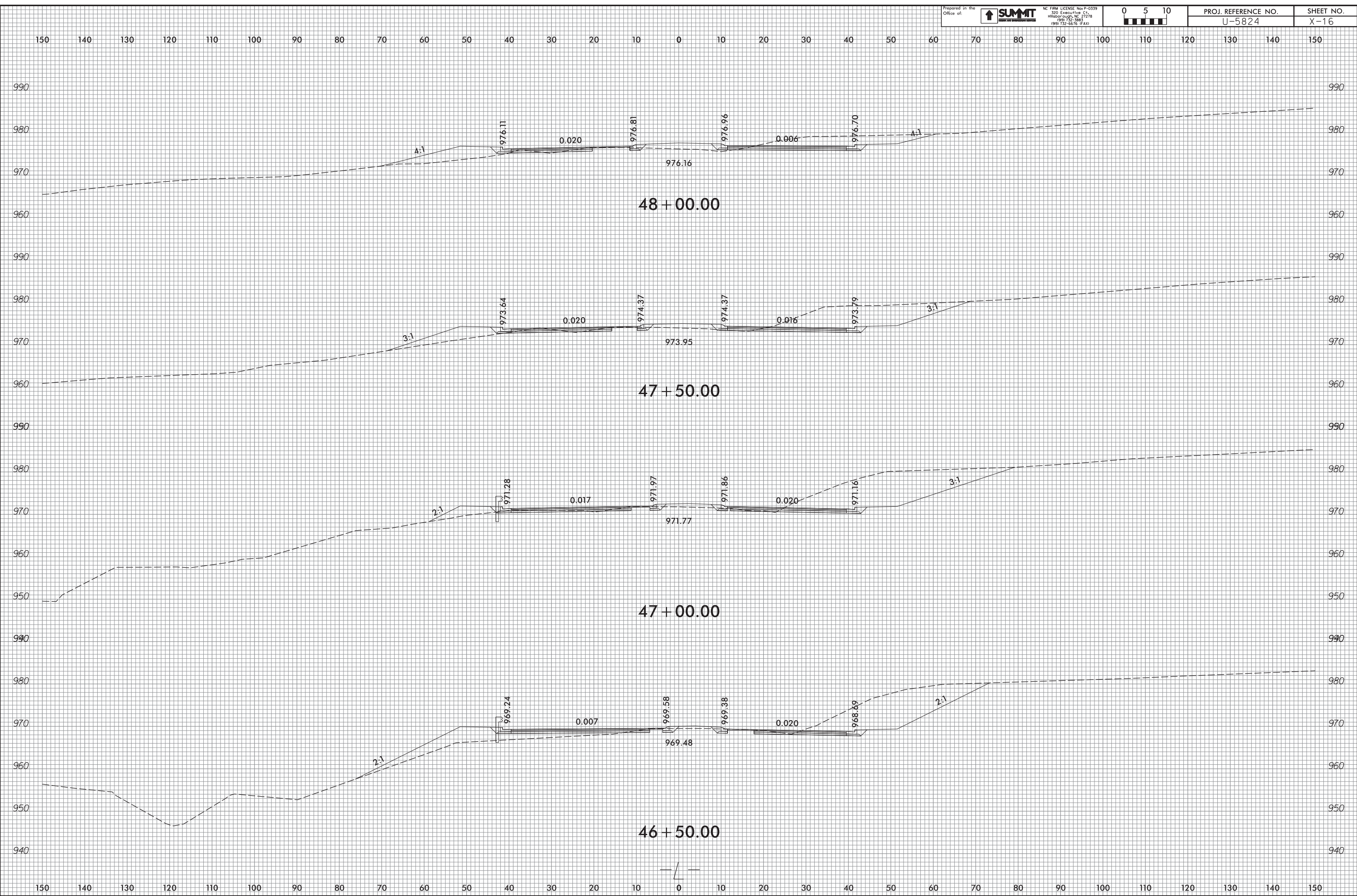

10-AUG-2023 14:03
 U5824_RdLxp1.L.dgn
 cat:gnmk

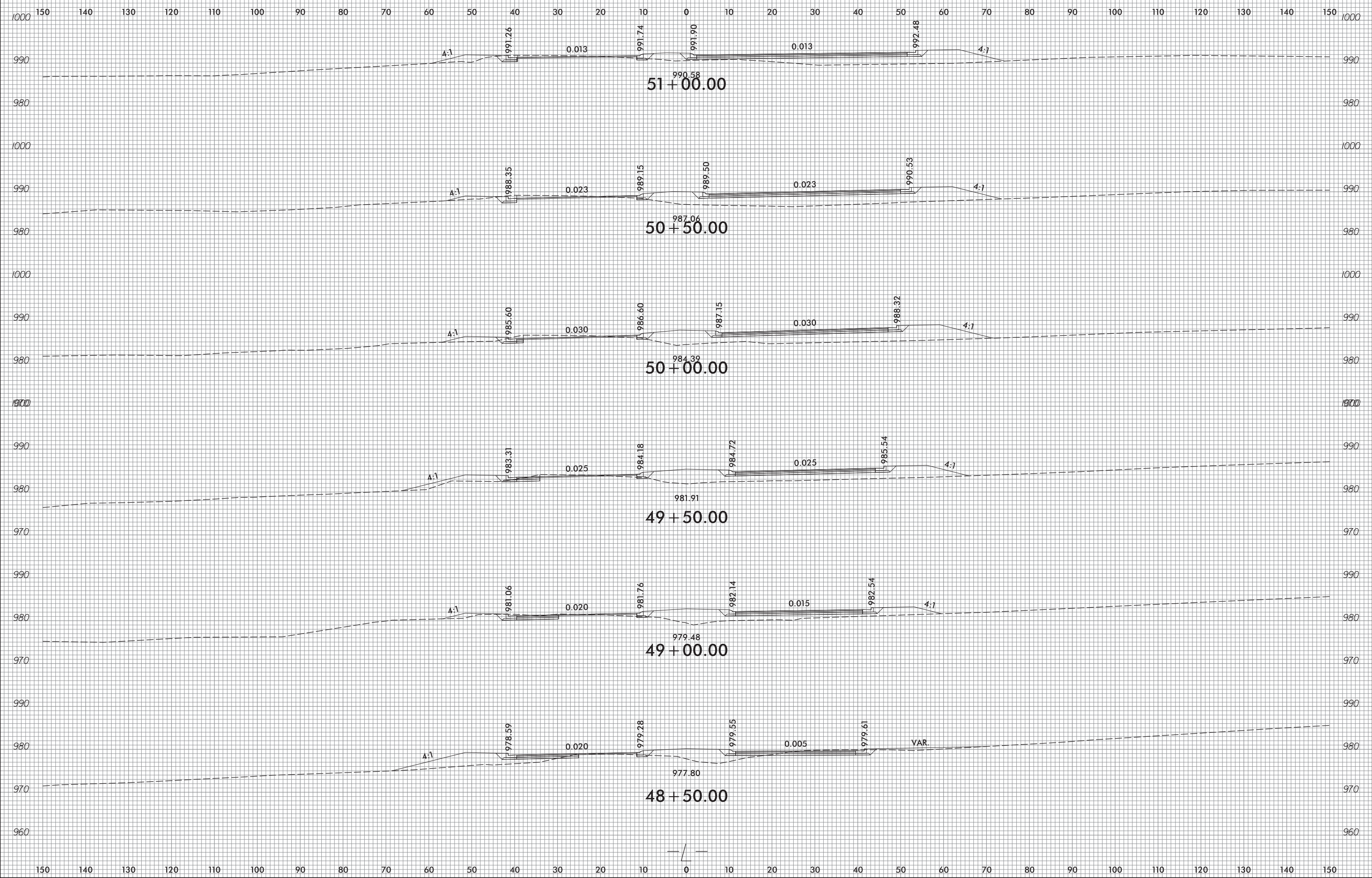

10-AUG-2023 14:03
 U5824.Rd1_xpl.L.dgn
 cat:gnmike

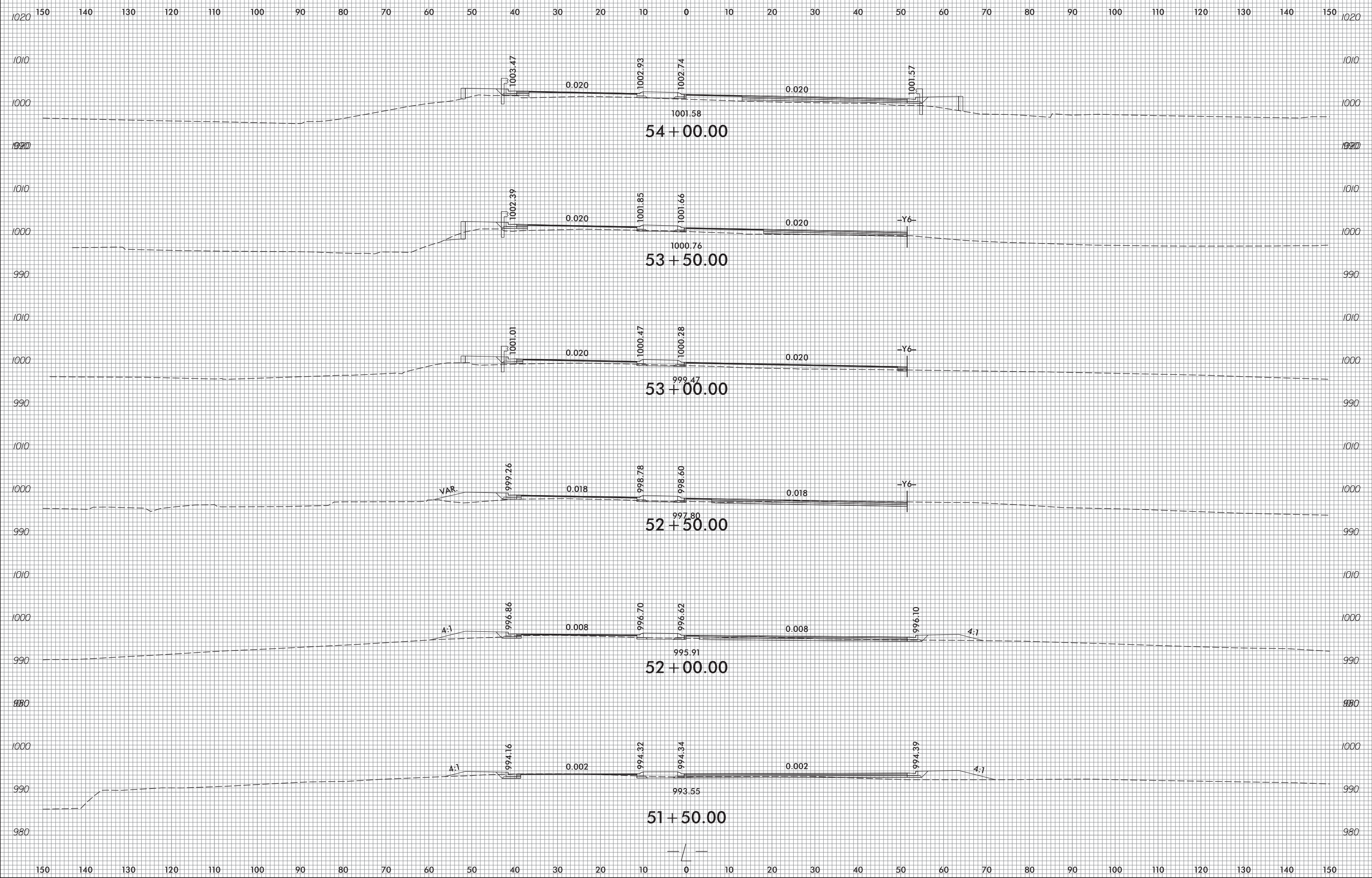

10-AUG-2023 14:03
 U5824.FdL.dgn
 ca11jgnmke

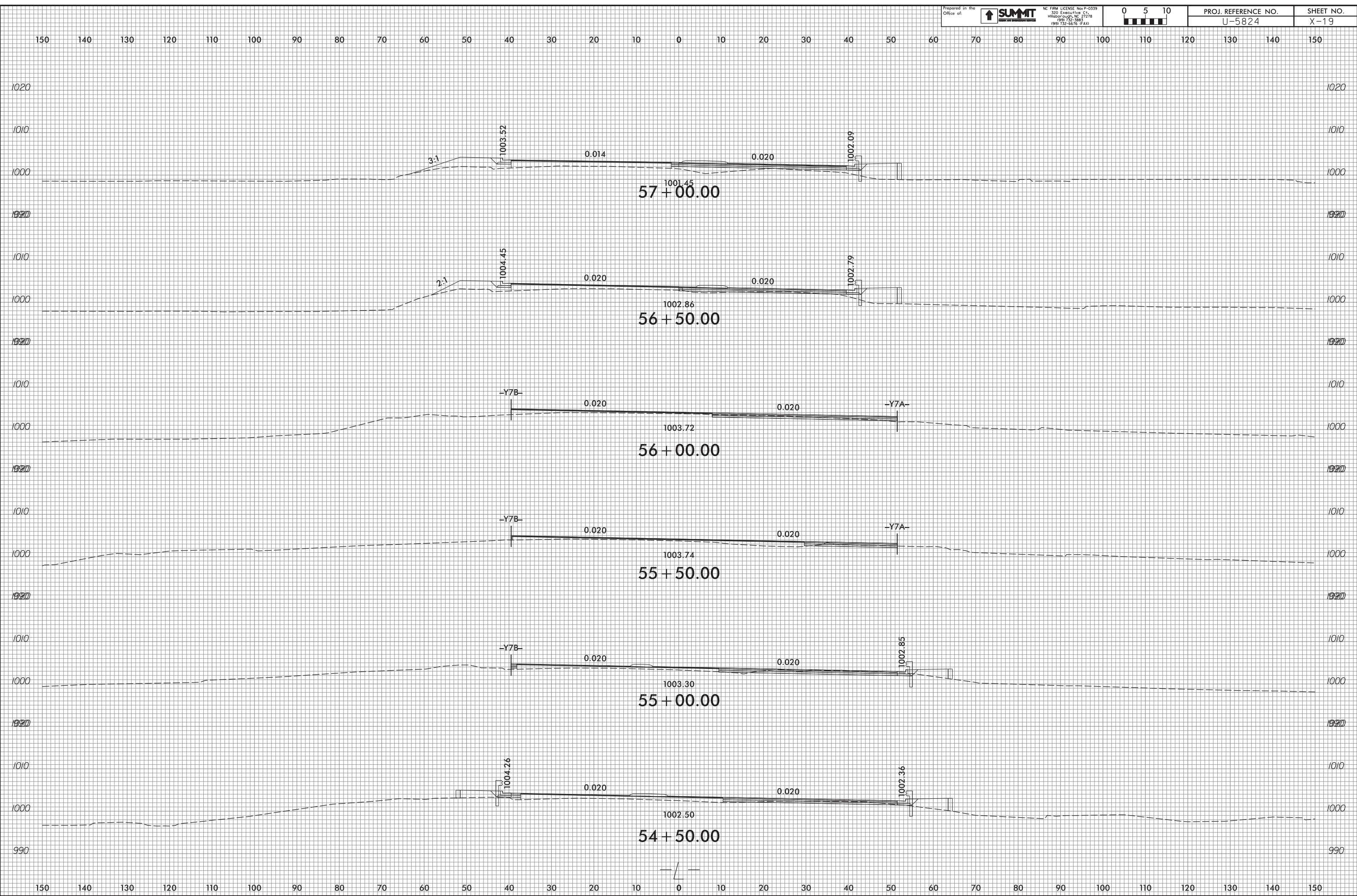

10-AUG-2023 14:03
 U5824.Fldr.xpl.L.dgn
 ca11jgm/ke

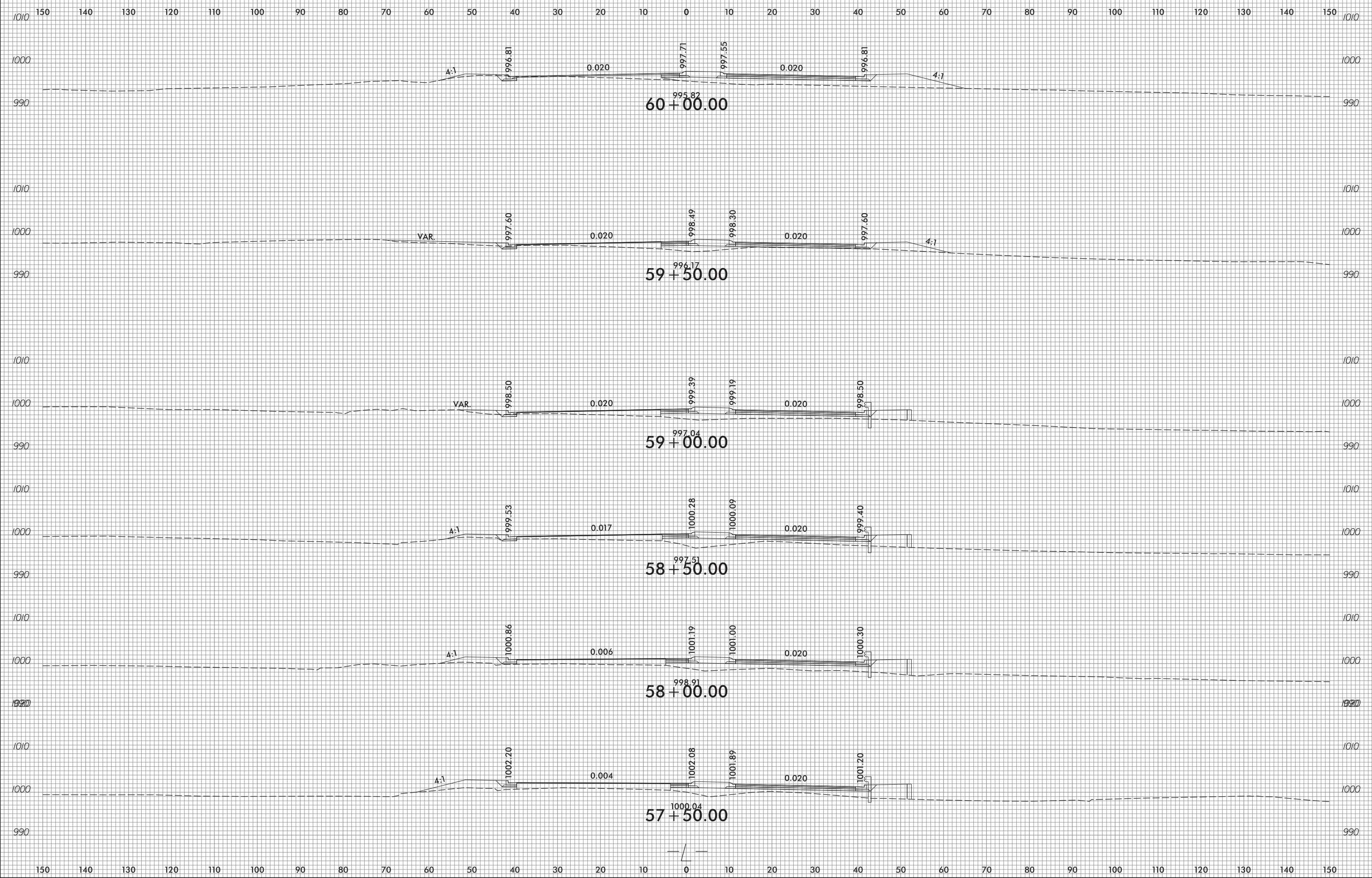

10-AUG-2023 14:04
 U5824.FdL.dgn
 cadwin@summit

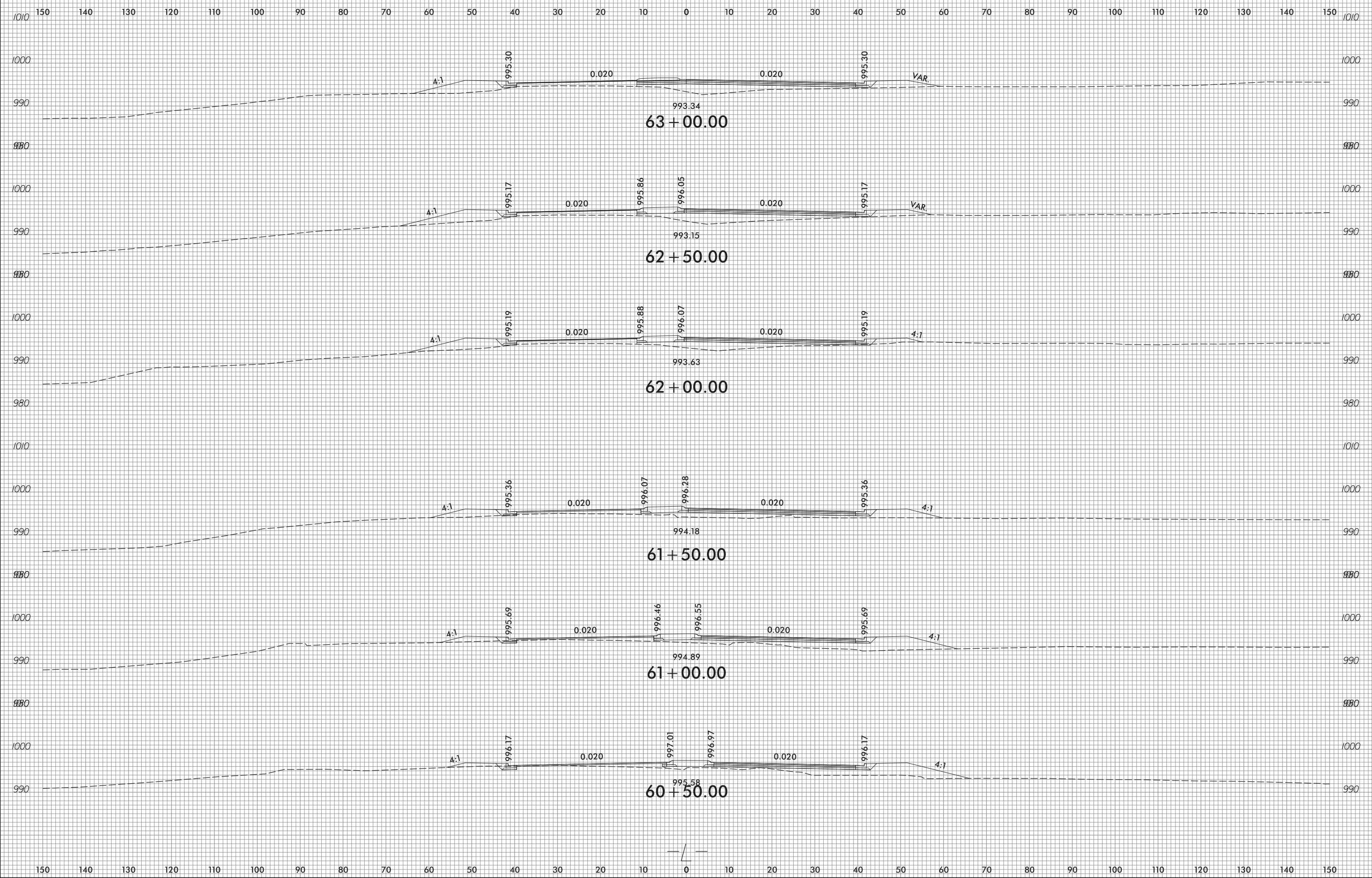

10-AUG-2023 14:04
 U5824.Fd1.xpl.L.dgn
 cat:gnmk

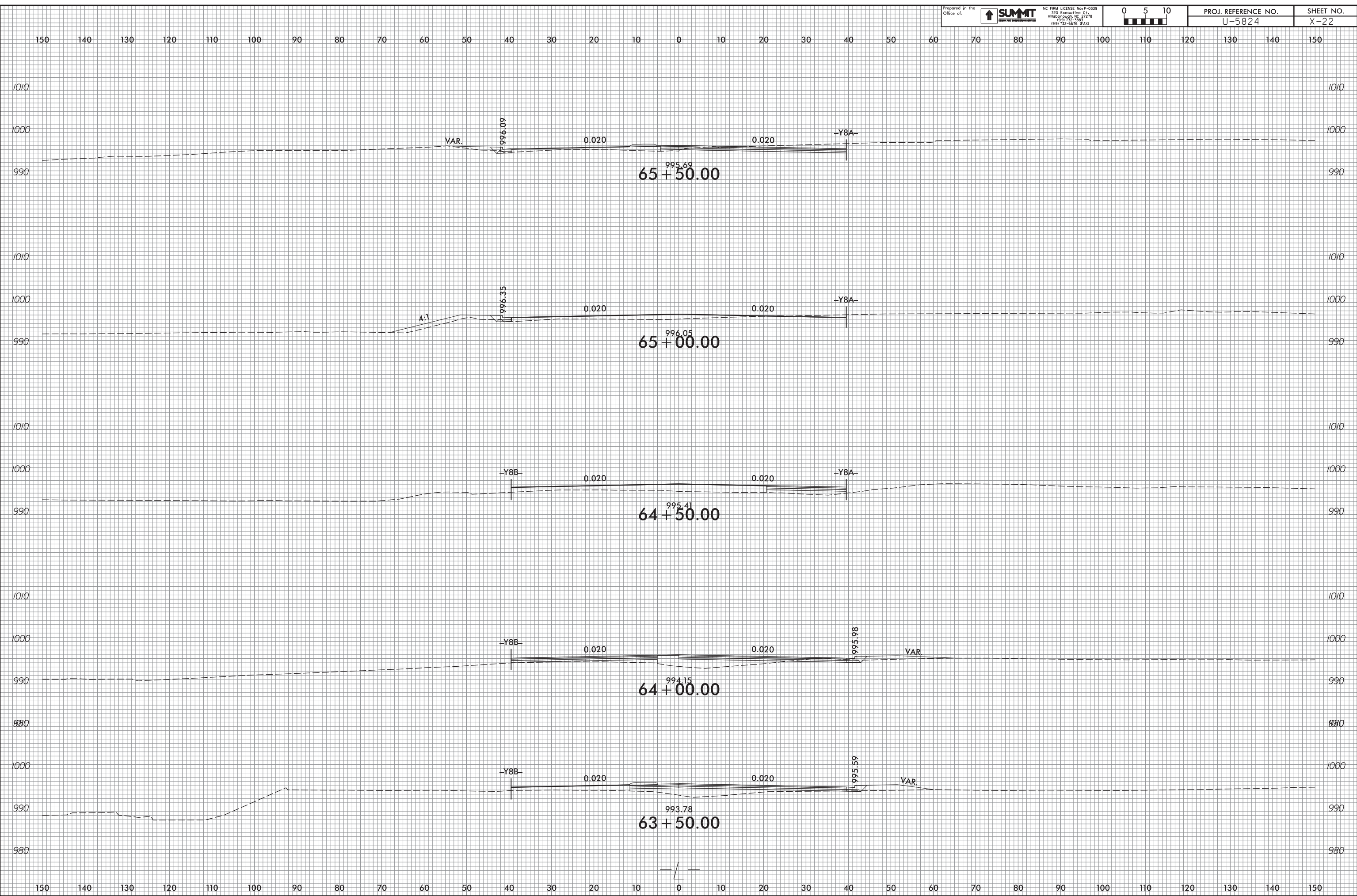

10-AUG-2023 14:04
 U5824.FdL.xpl.L.dgn
 cat:gnmk

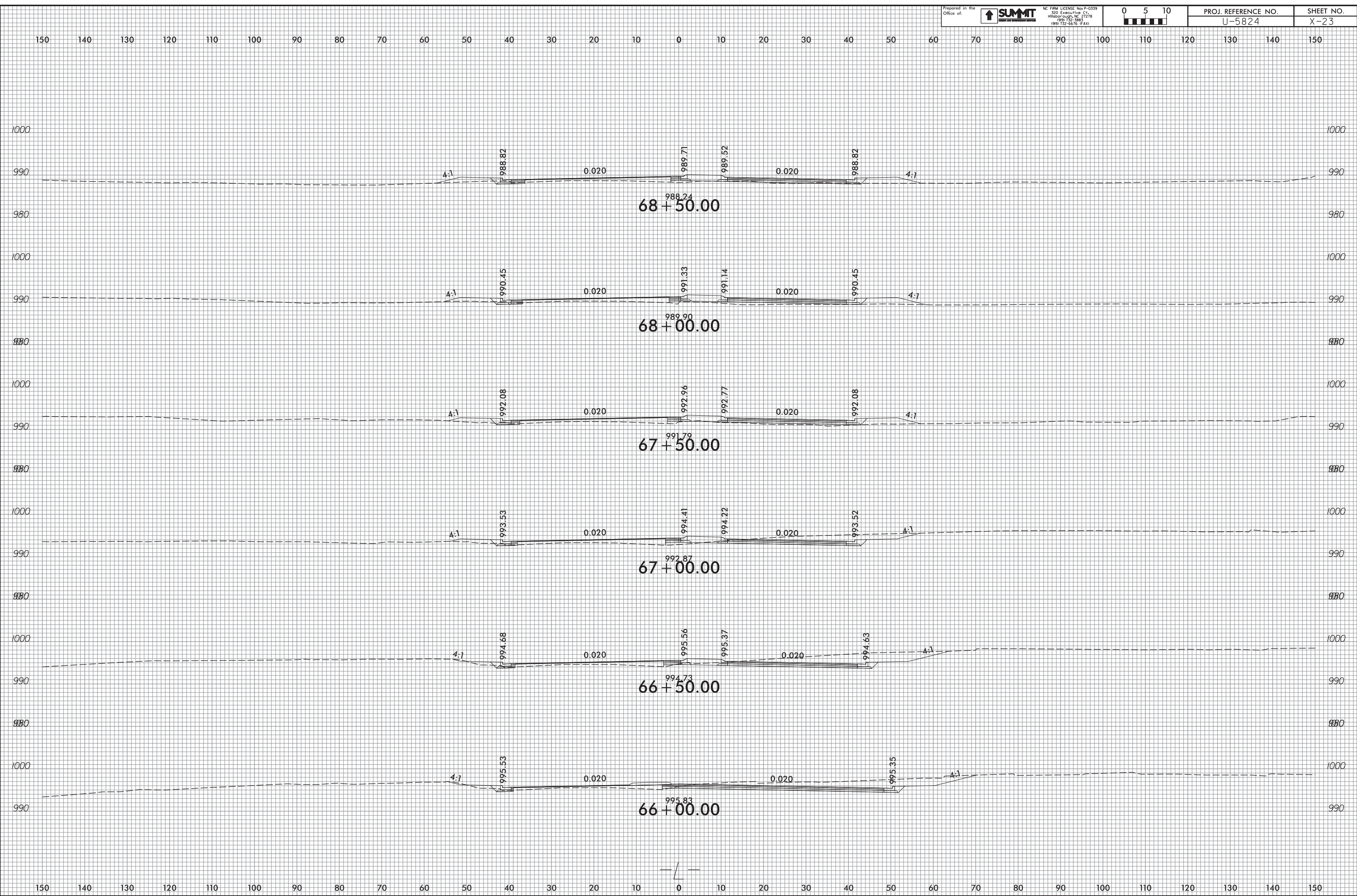

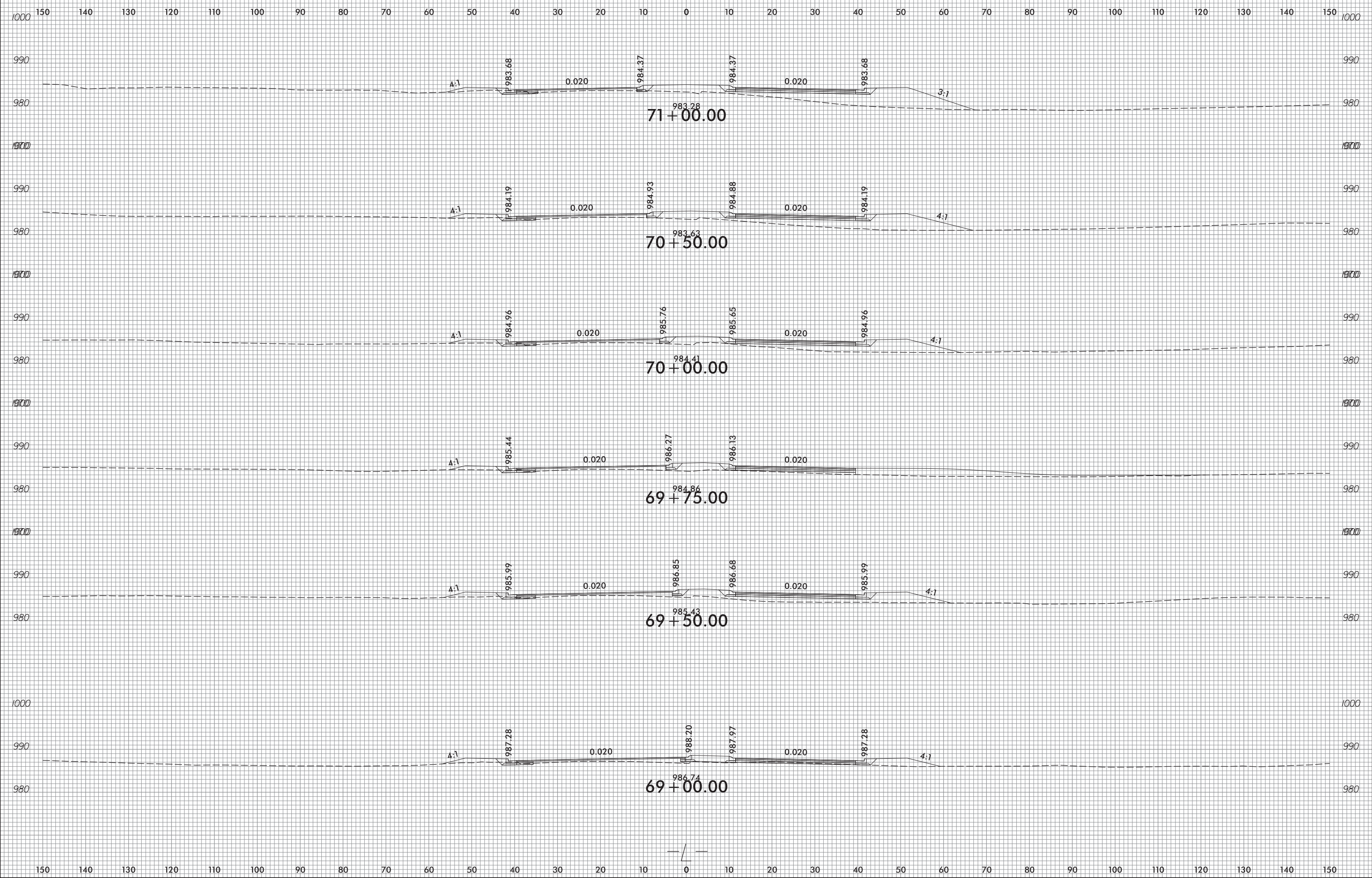

10-AUG-2023 14:04
 U5824.Rd.dwg
 jay.gmike

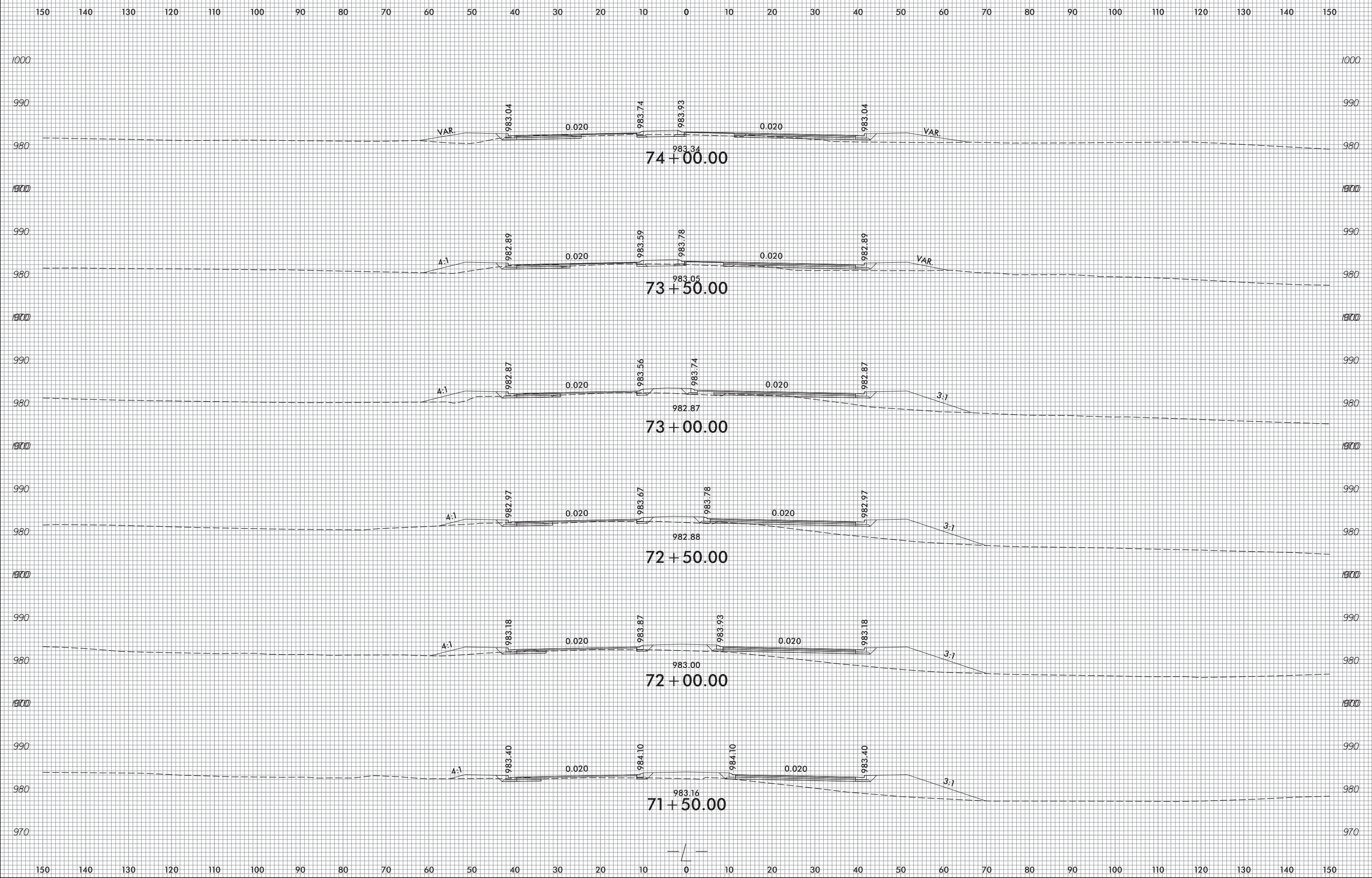

10-AUG-2023 14:04
 U5824.Fldr.xpl.L.dgn
 cat:gnmkc

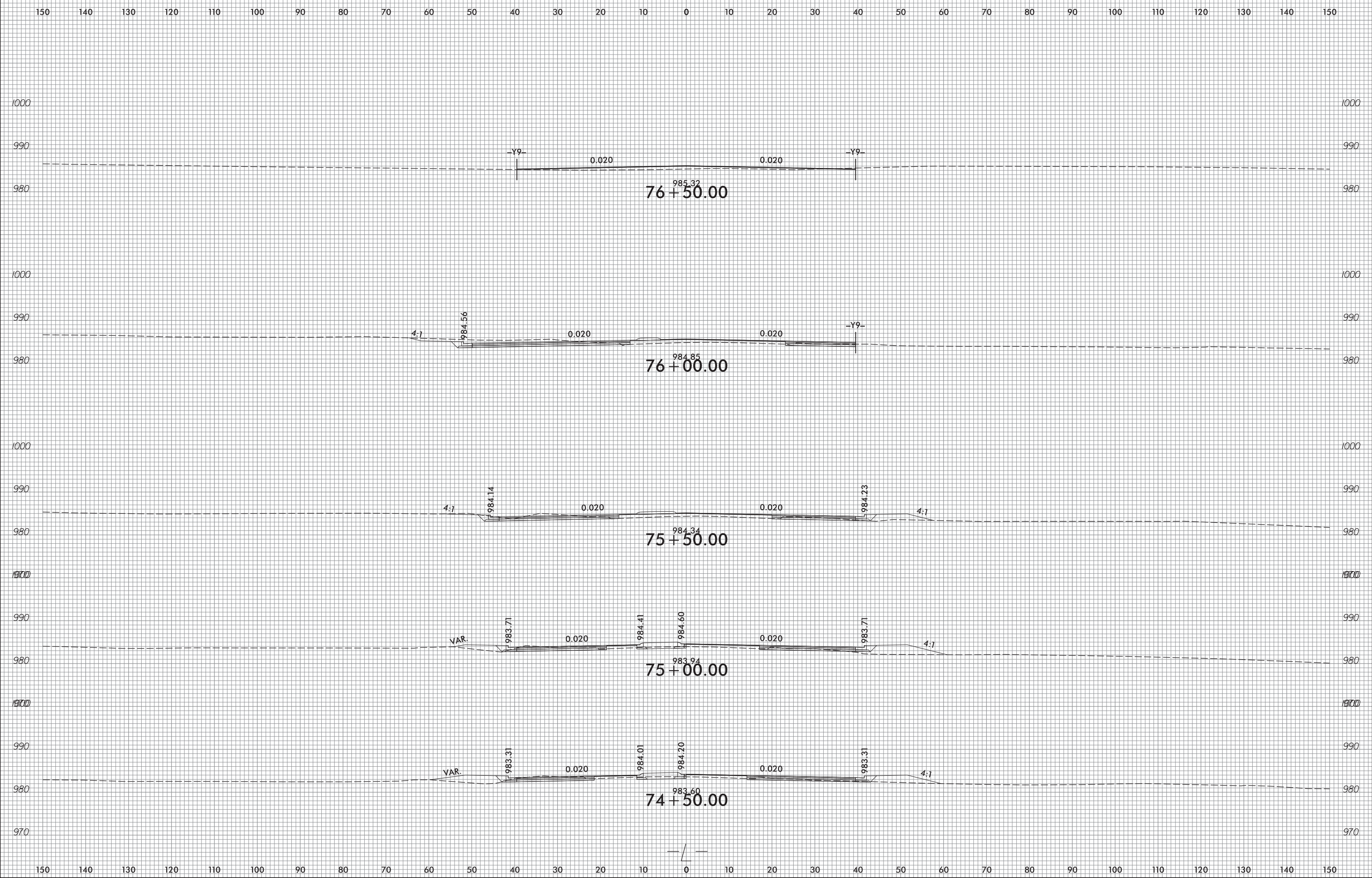

10-AUG-2023 14:04
 U5824_Rd1_xpl.L.dgn
 cat:gnmkc

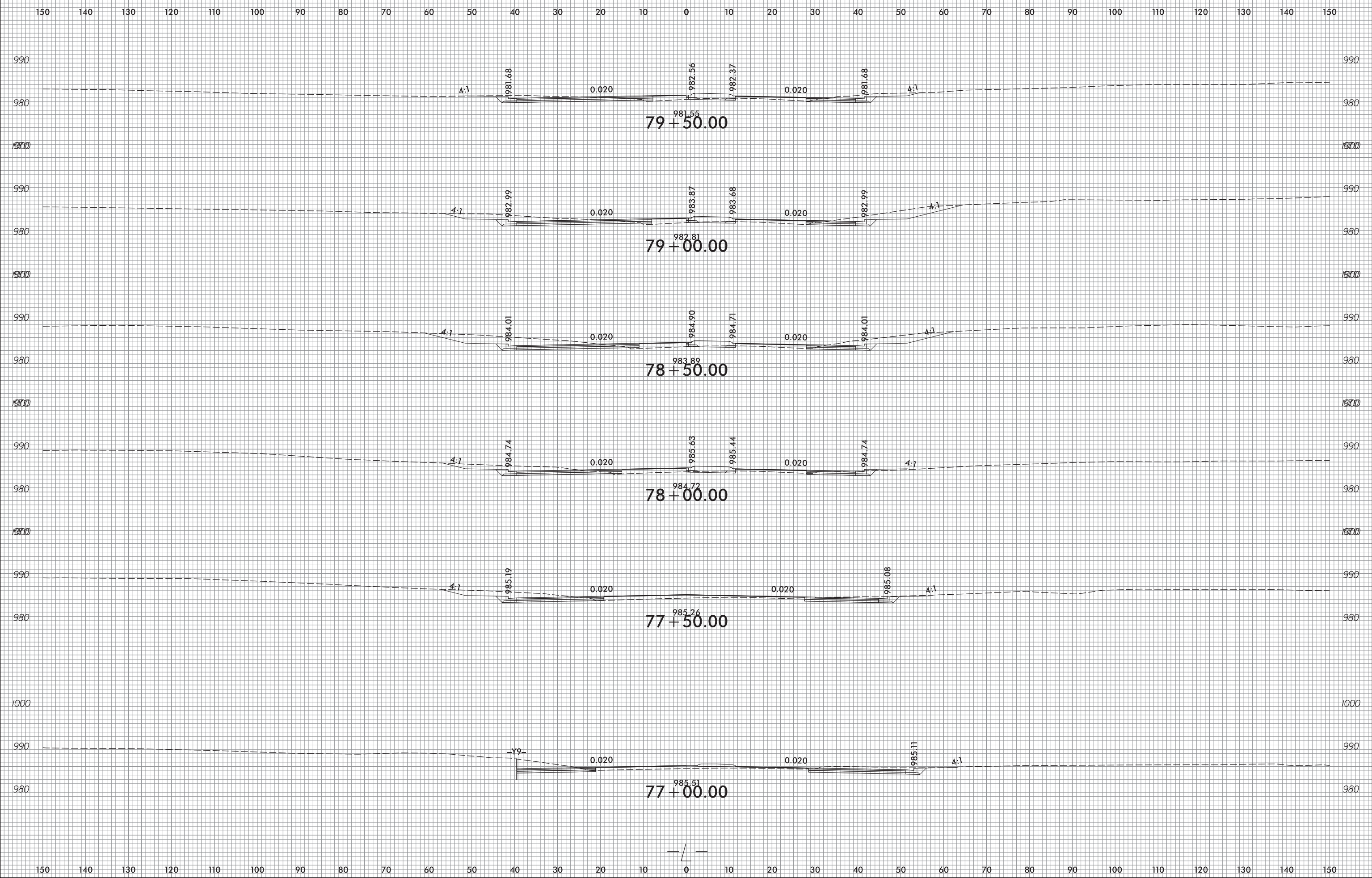

10-AUG-2023 14:04
 U5824.RdLxp1.L.dgn
 catlujmike

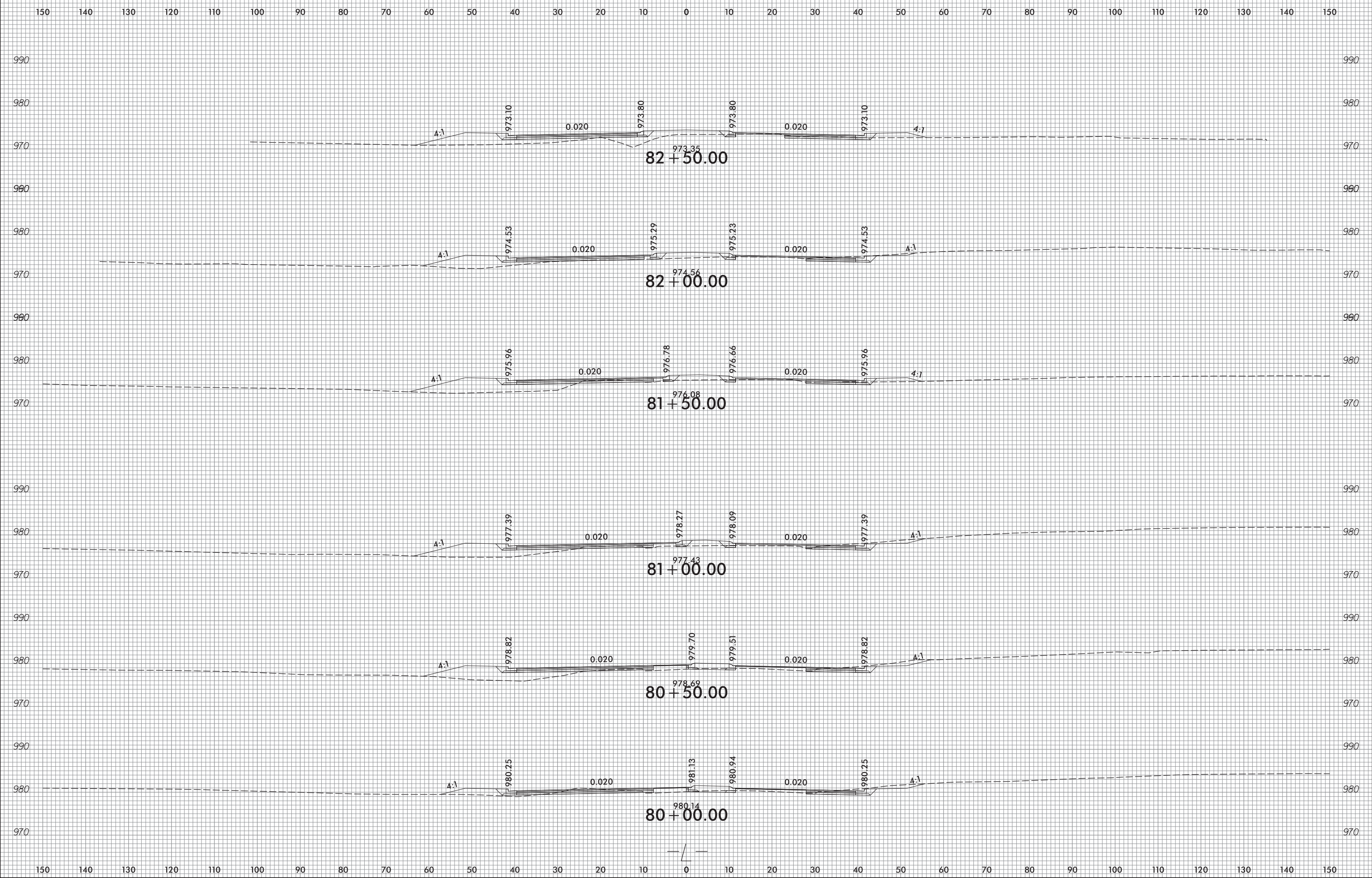

I:\AUC_2023\14\04
 U5824\Fld\xp1\L.dgn
 calvin.mike

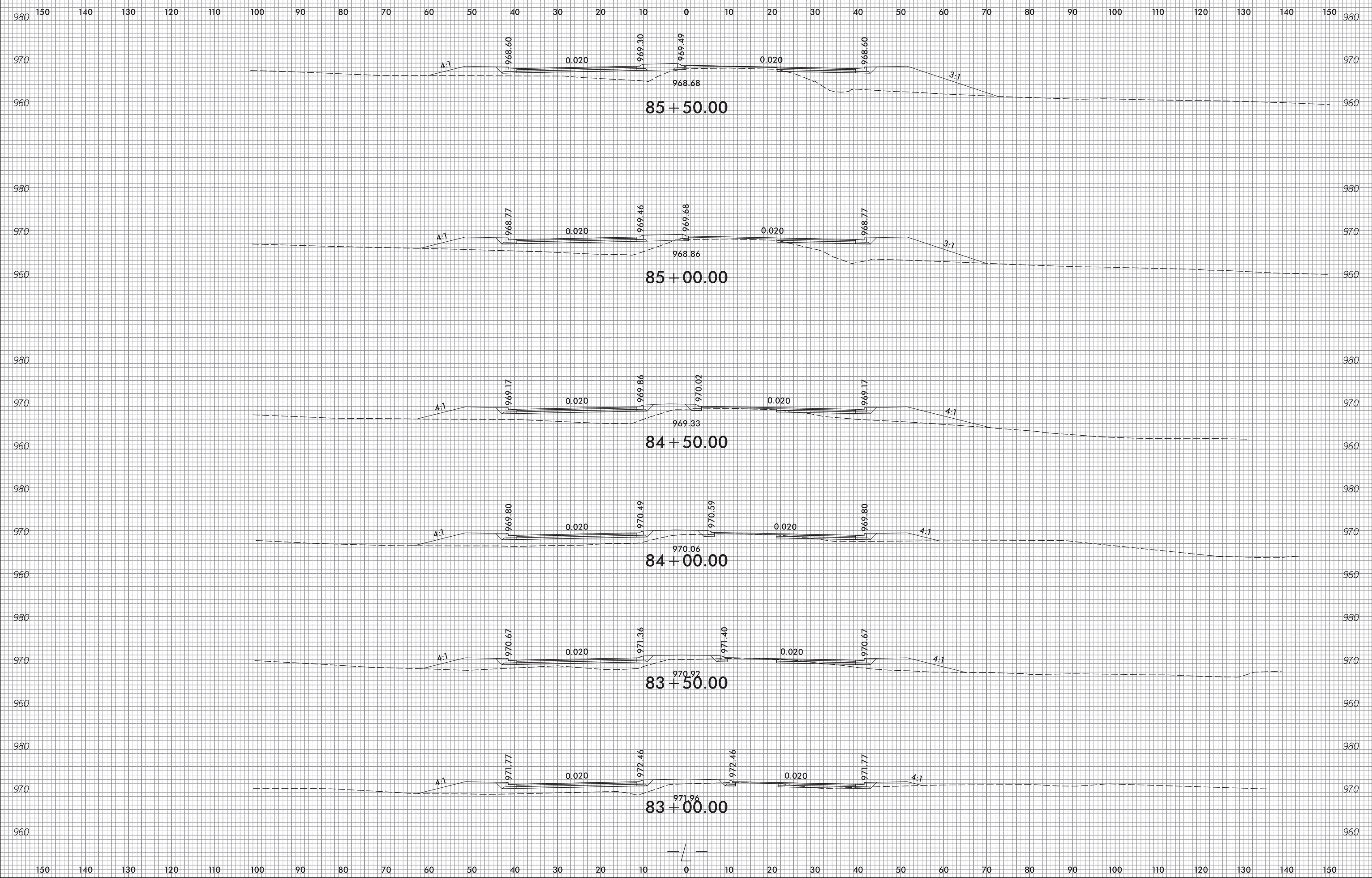

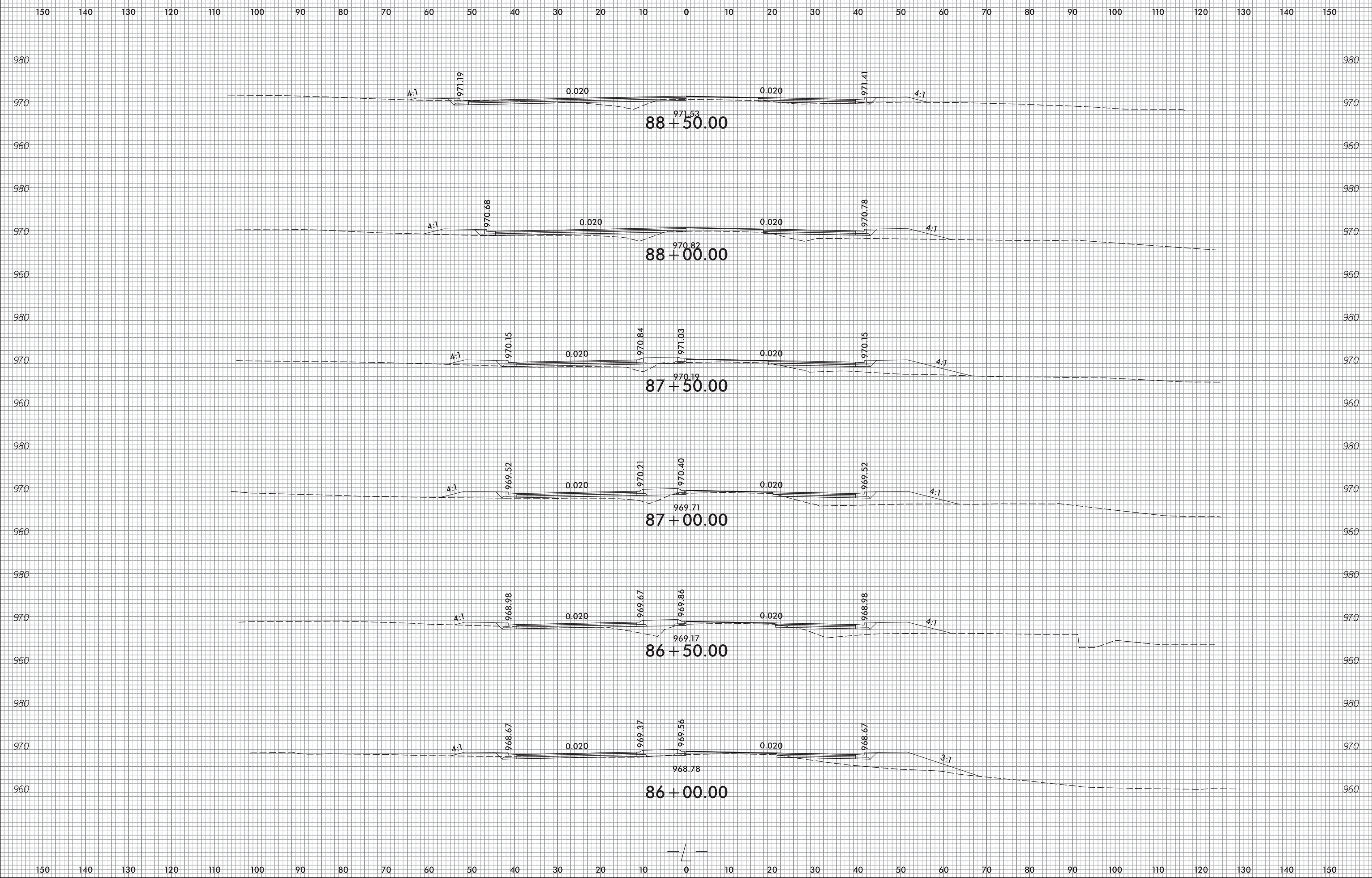

10-AUG-2023 14:05
 U5824.FdL.dgn
 cat:gnmk

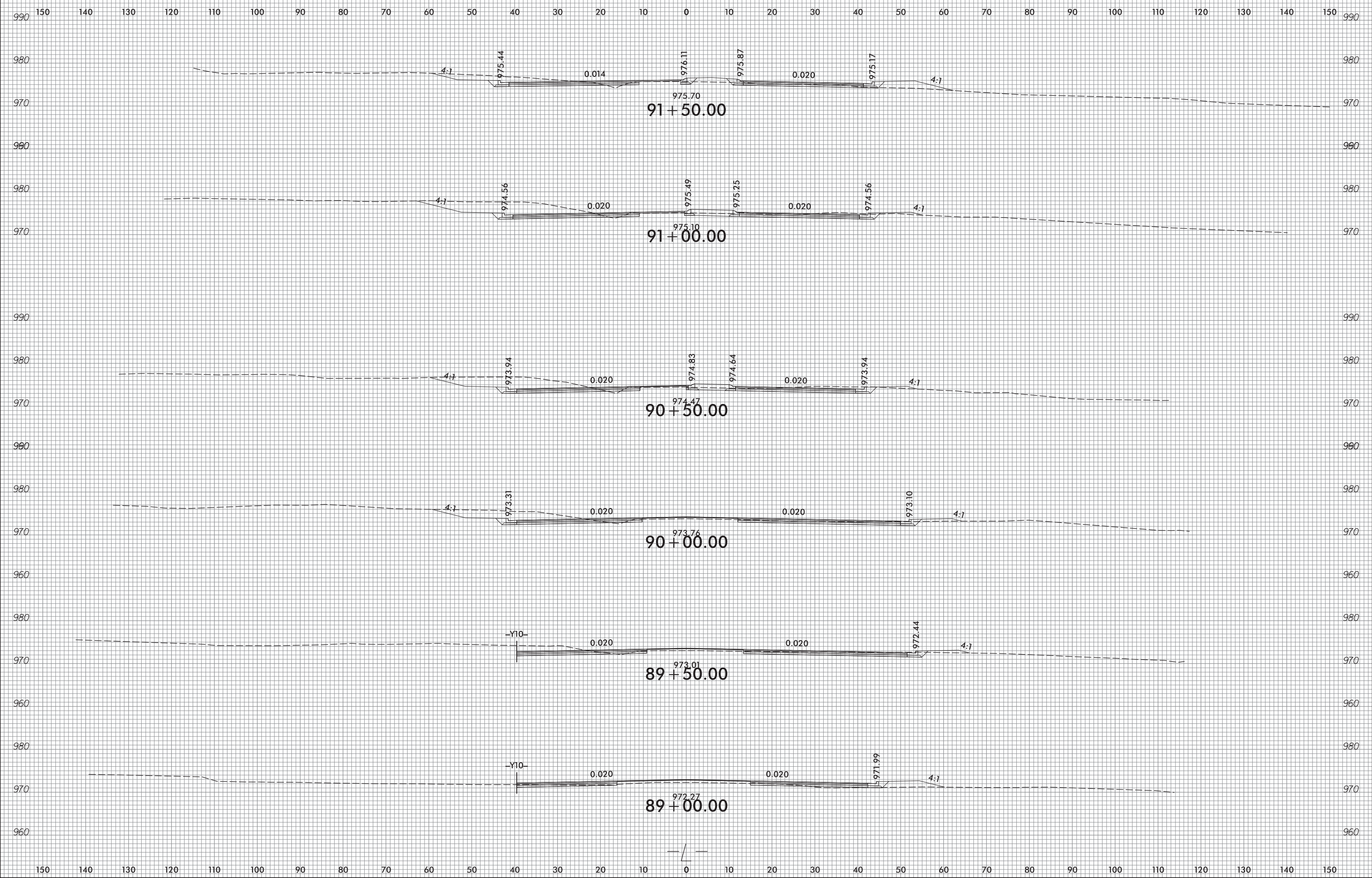

10-AUG-2023 14:05
 U5824.Fldr_xpl.L.dgn
 cat:gnmkc

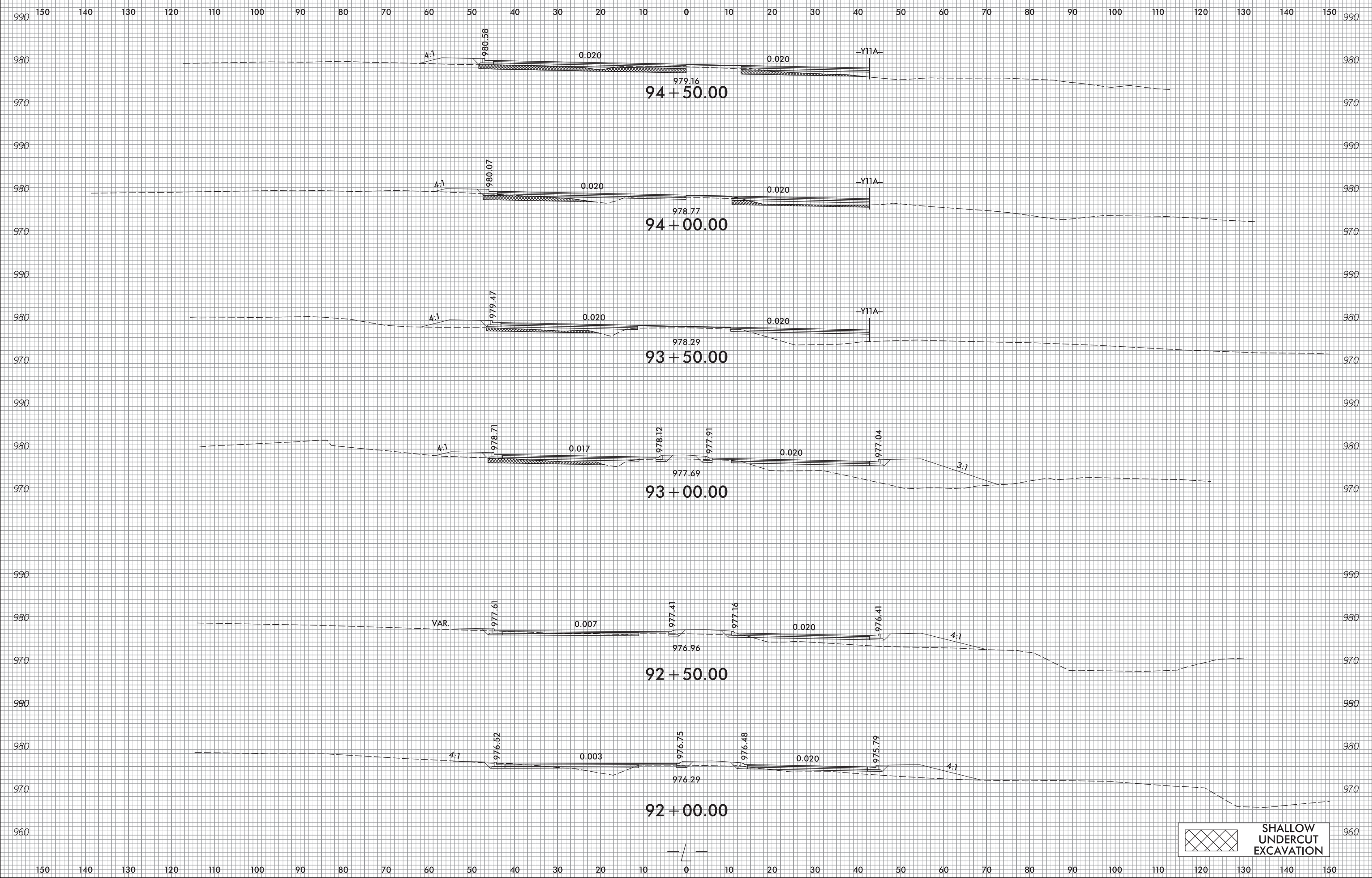

 SHALLOW UNDERCUT EXCAVATION

06-SEP-2023 14:10
 U5824_RdLxp11.L.dgn
 catlujmike

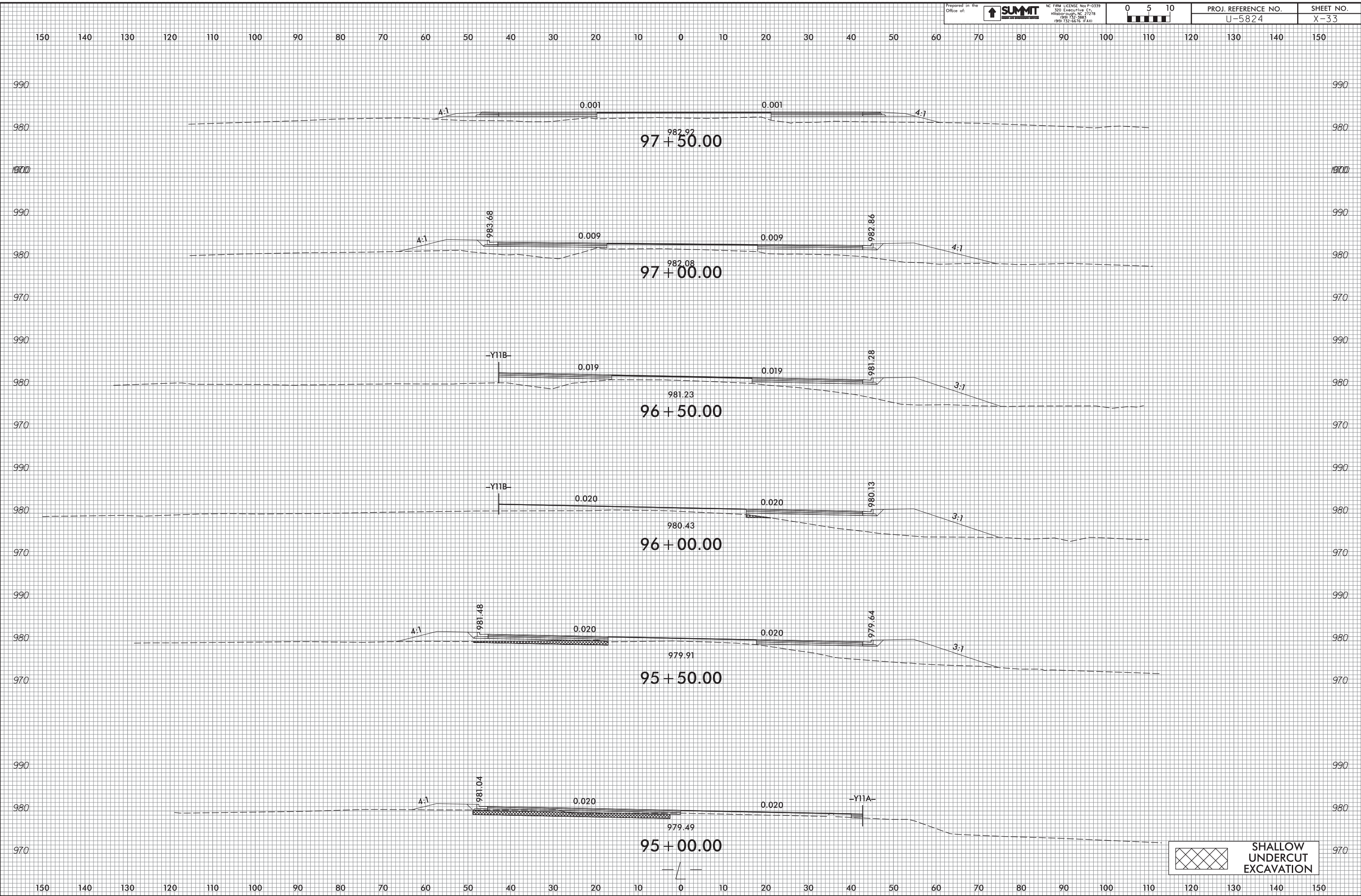

SHALLOW UNDERCUT EXCAVATION

06-SEP-2023 14:10
 U5824.Fidly_xpl.L.dgn
 atuljgnmke

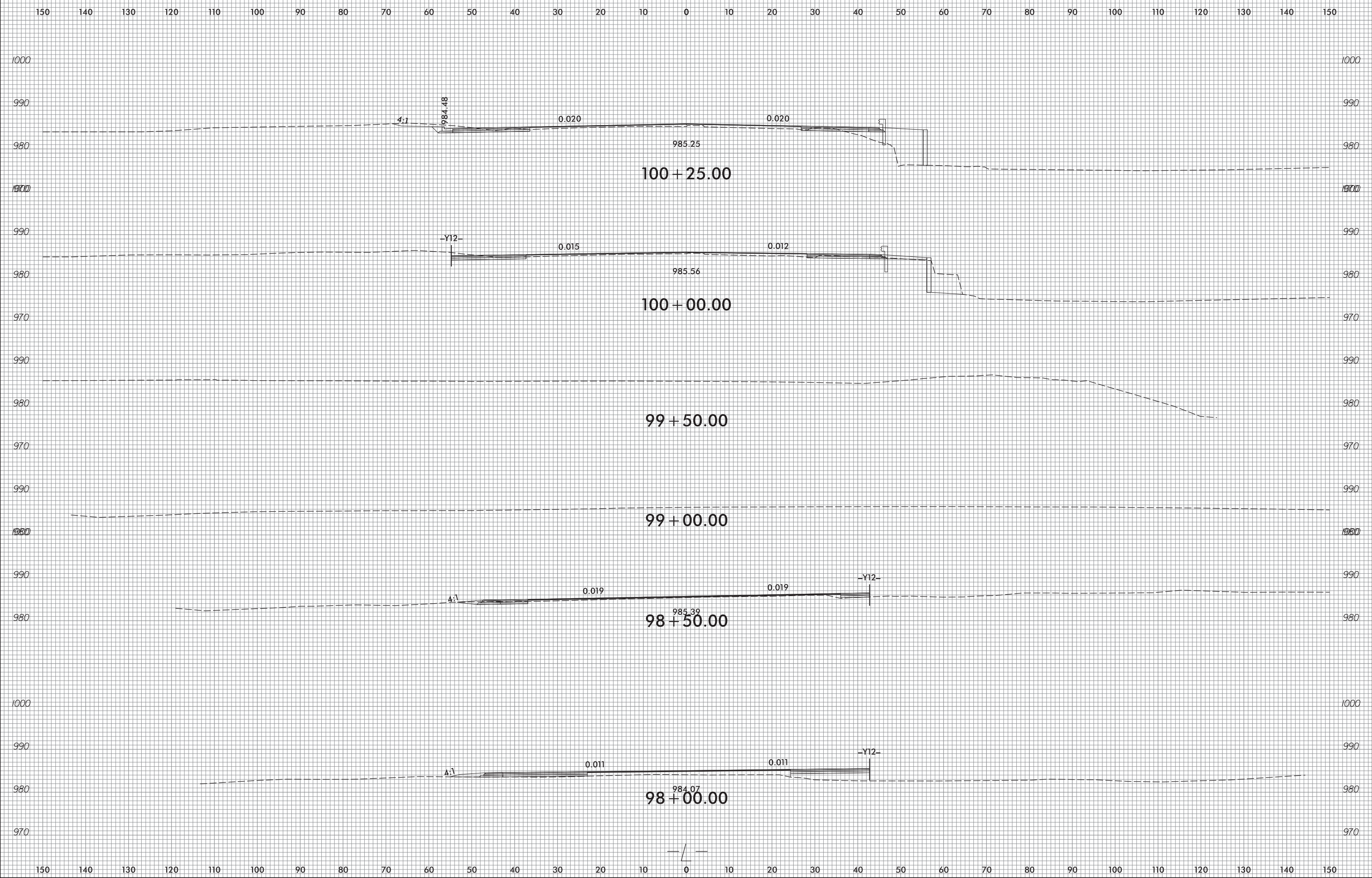

10-AUG-2023 14:05
 U5824.FdL.xpl.L.dgn
 cat:gnmike

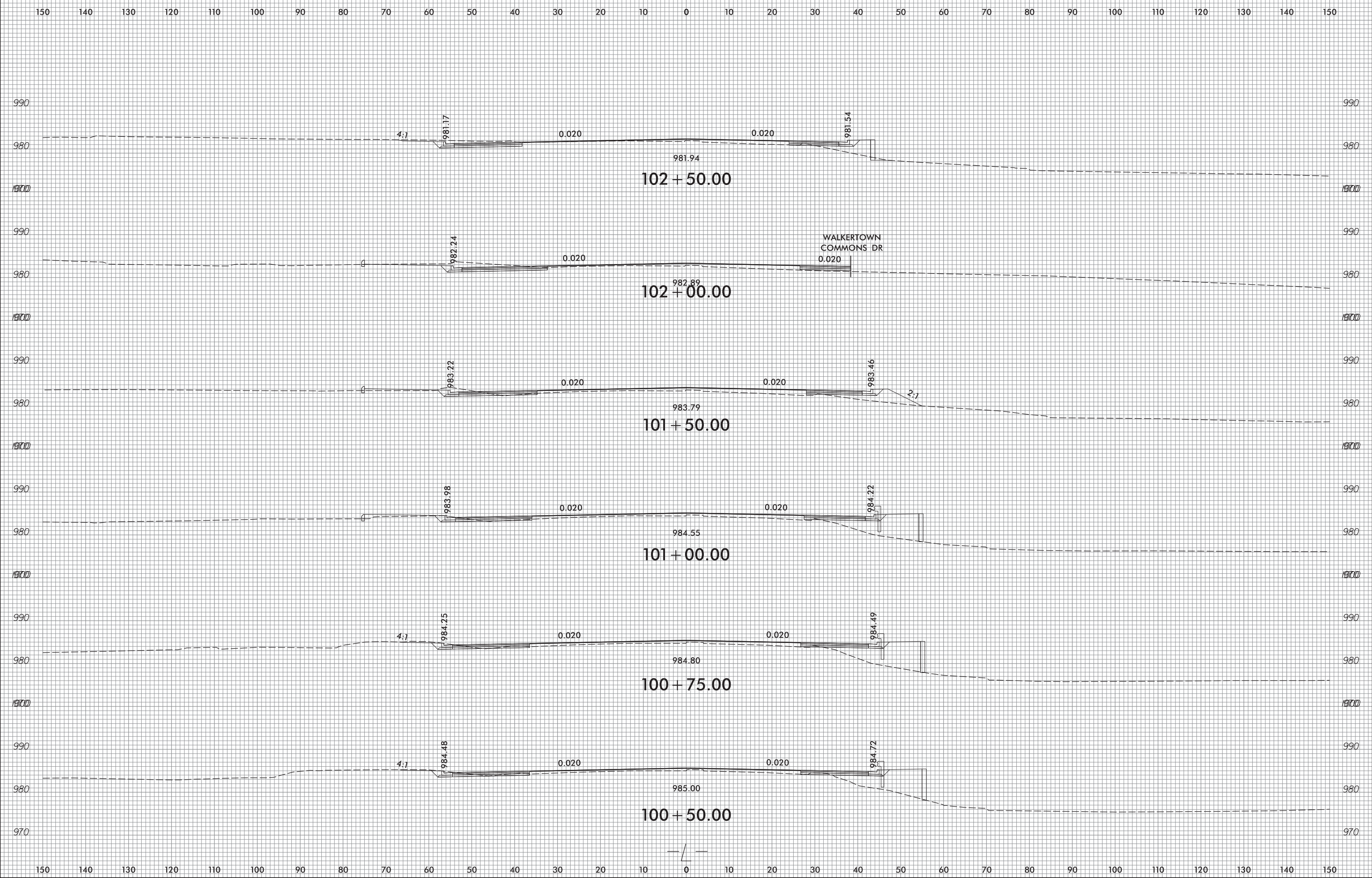

10-AUG-2023 14:05
 U5824.Fldr.xpl.L.dgn
 cat.ygm/ke

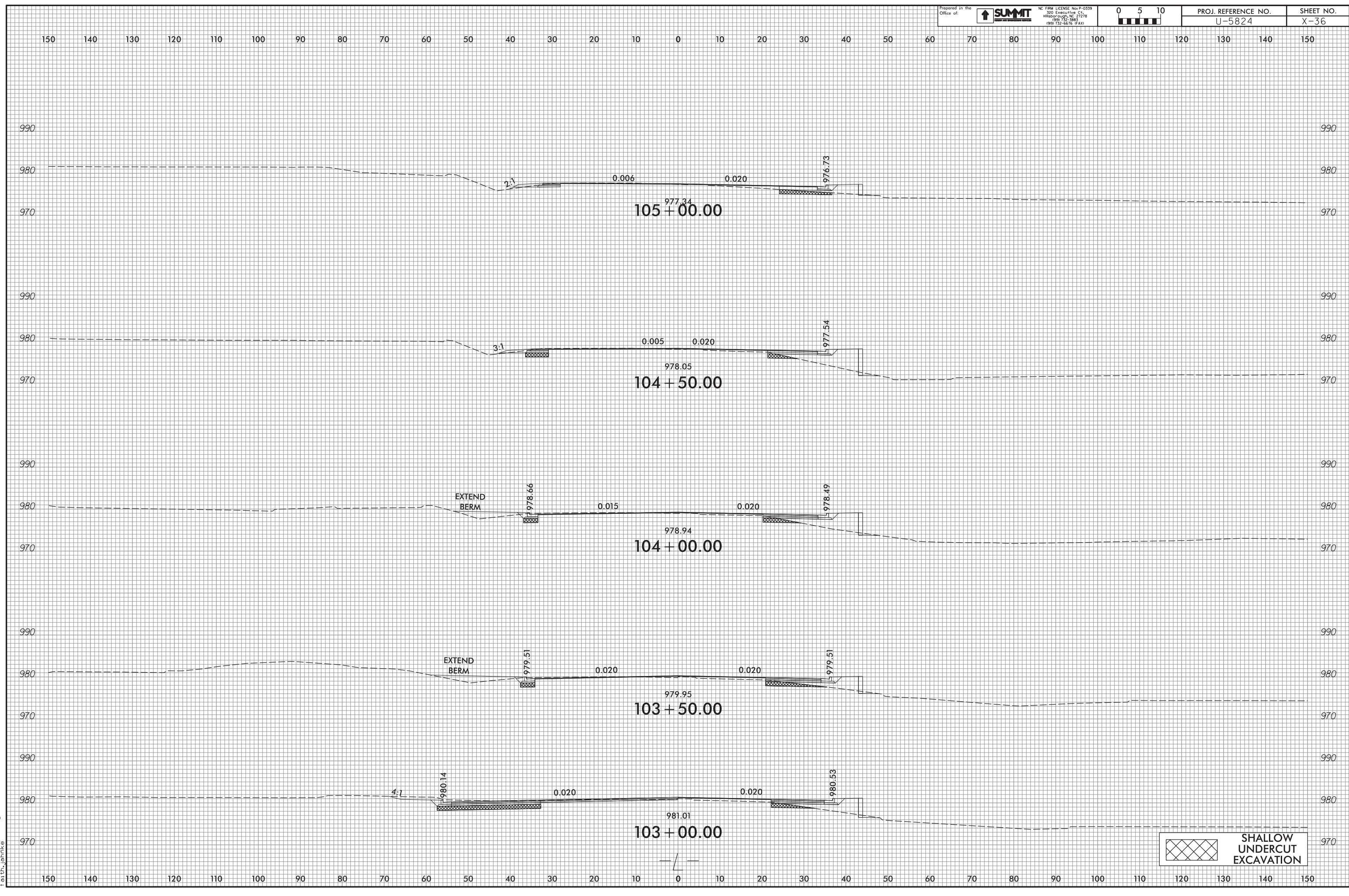

06-SEP-2023 14:11
 U5824_RdLxp11.L.dgn
 calvin@summit

150 140 130 120 110 100 90 80 70 60 50 40 30 20 10 0 10 20 30 40 50 60 70 80 90 100 110 120 130 140 150

END CONSTRUCTION -L- STA. 106+66.00

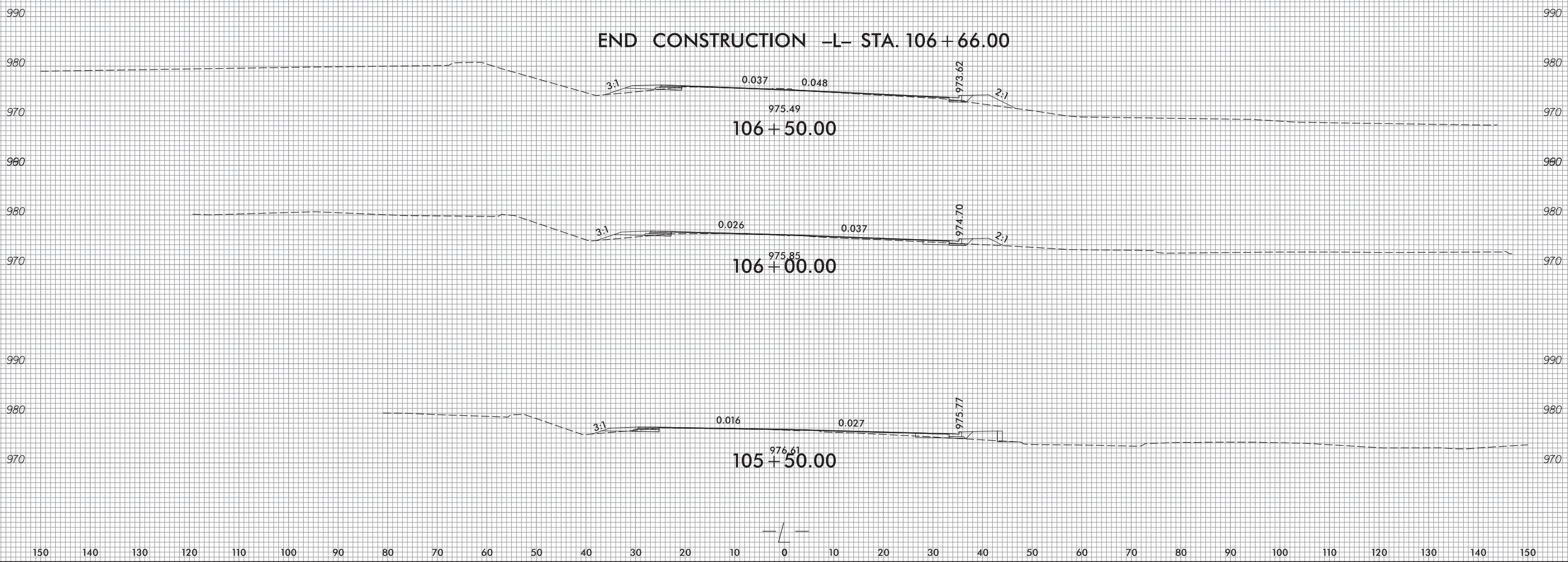

10-AUG-2023 14:06
 U5824.Fldr.xpl.L.dgn
 cat.dgnmkc

150 140 130 120 110 100 90 80 70 60 50 40 30 20 10 0 10 20 30 40 50 60 70 80 90 100 110 120 130 140 150

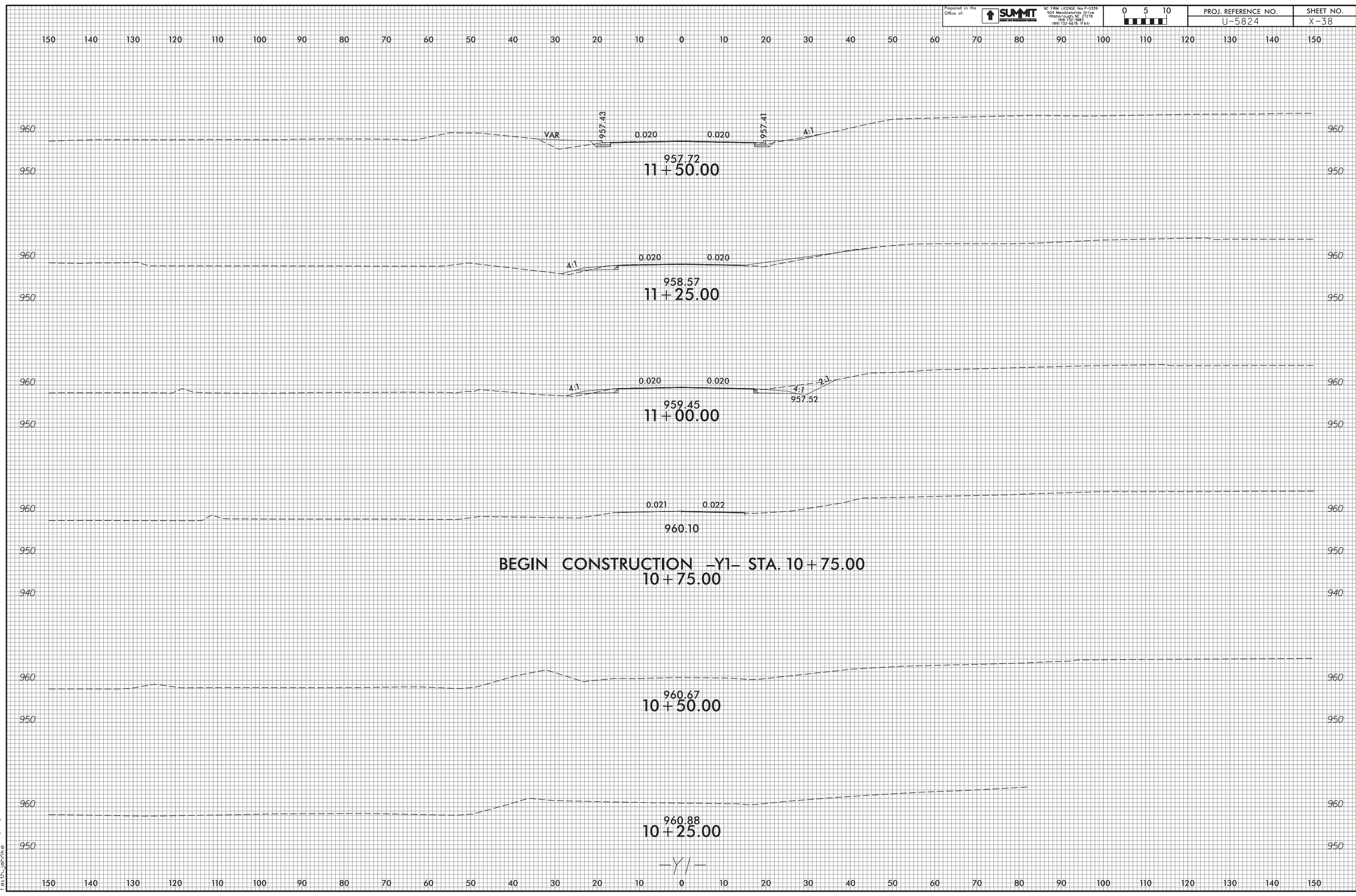

10-AUG-2023 14:06
 U5824.Fd1_xpl1.plt.dgn
 cat:gnmkc

150 140 130 120 110 100 90 80 70 60 50 40 30 20 10 0 10 20 30 40 50 60 70 80 90 100 110 120 130 140 150

END CONSTRUCTION -Y1- STA. 12+11.66

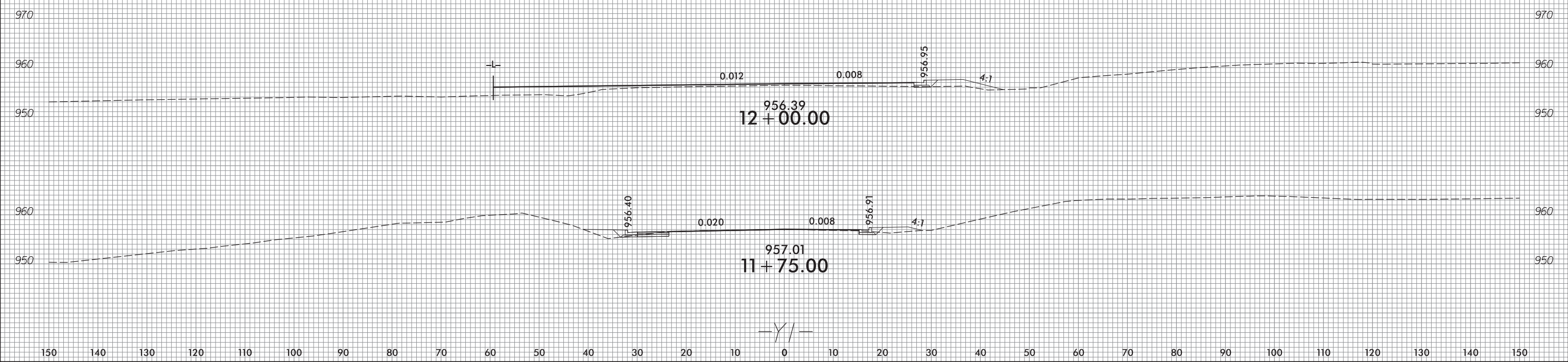

10-AUG-2023 14:06
 U5824.Fd1_xpl.yj.dgn
 cat.yj@nck.com

150 140 130 120 110 100 90 80 70 60 50 40 30 20 10 0 10 20 30 40 50 60 70 80 90 100 110 120 130 140 150

150 140 130 120 110 100 90 80 70 60 50 40 30 20 10 0 10 20 30 40 50 60 70 80 90 100 110 120 130 140 150

END CONSTRUCTION -Y2- STA. 11+75.00

944.59
 11+75.00

946.10
 11+50.00

947.60
 11+25.00

949.10
 11+00.00

950.38
 10+75.00

BEGIN CONSTRUCTION -Y2- STA. 10+33.92
 10+50.00

-Y2-

10-AUG-2023 14:06
 U5824_Rd1_xpl-y2.dgn
 calvin@summit

150 140 130 120 110 100 90 80 70 60 50 40 30 20 10 0 10 20 30 40 50 60 70 80 90 100 110 120 130 140 150

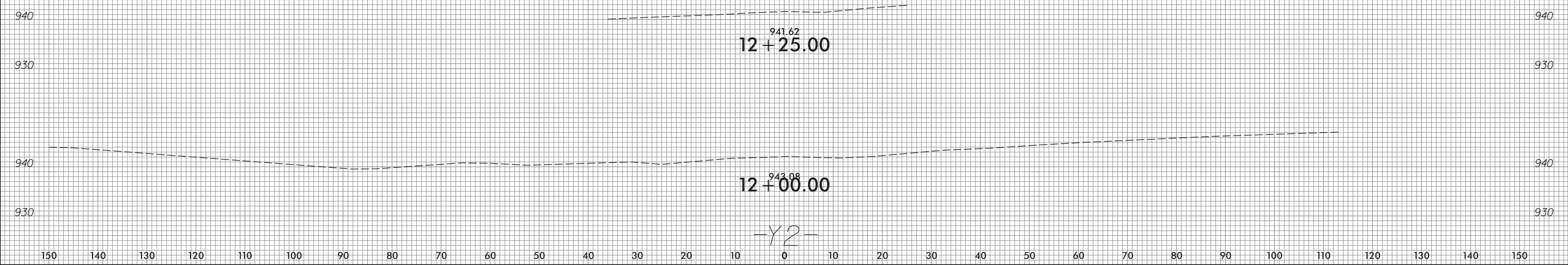

10-AUG-2023 14:06
U5824.Fldr_xpl-y2.dgn
cat:gmike

150 140 130 120 110 100 90 80 70 60 50 40 30 20 10 0 10 20 30 40 50 60 70 80 90 100 110 120 130 140 150

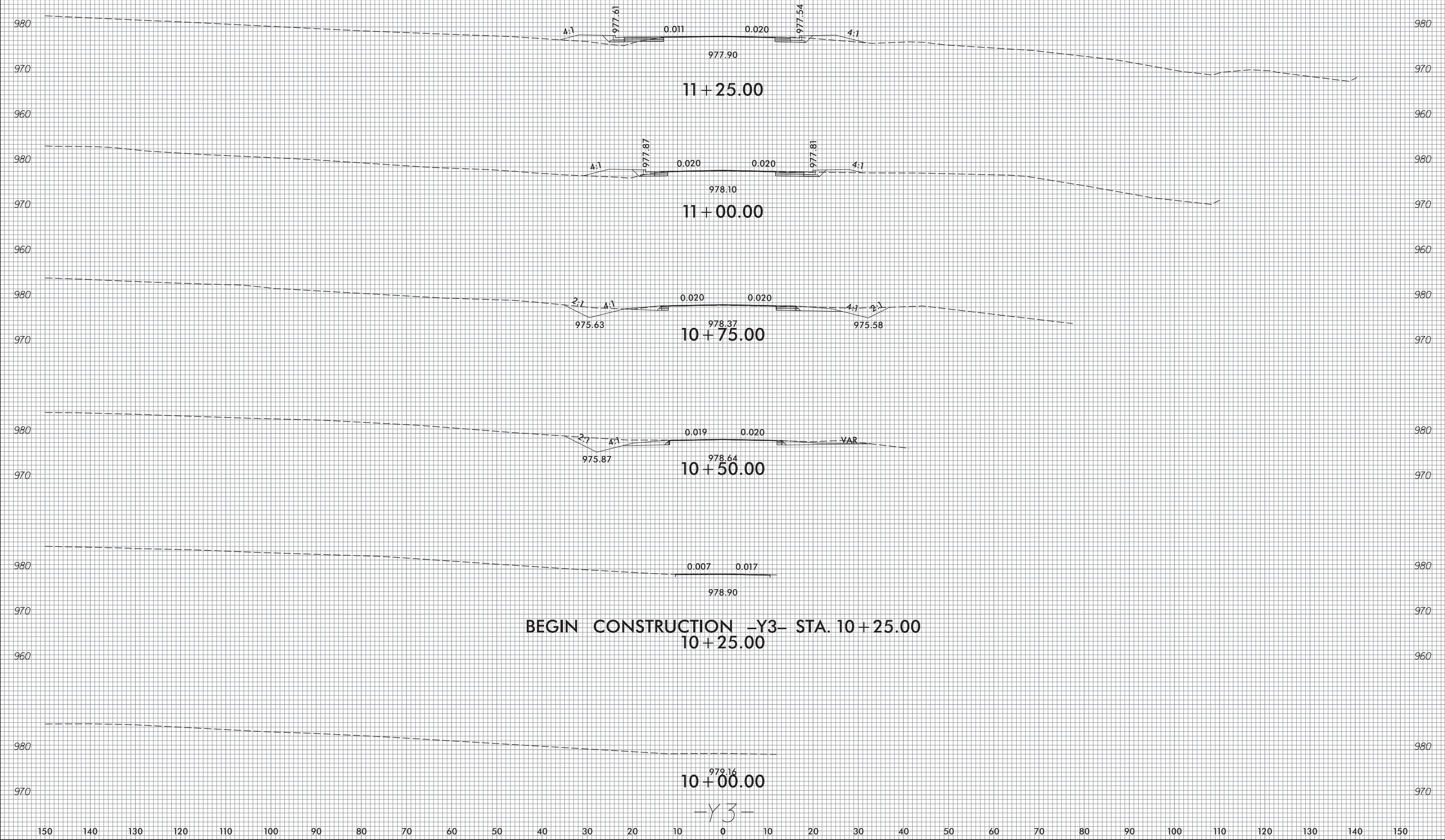

BEGIN CONSTRUCTION -Y3- STA. 10+25.00
 10+25.00

10-AUG-2023 14:06
 U5824.FdLxp1-y3.dgn
 cat:gnmk

150 140 130 120 110 100 90 80 70 60 50 40 30 20 10 0 10 20 30 40 50 60 70 80 90 100 110 120 130 140 150

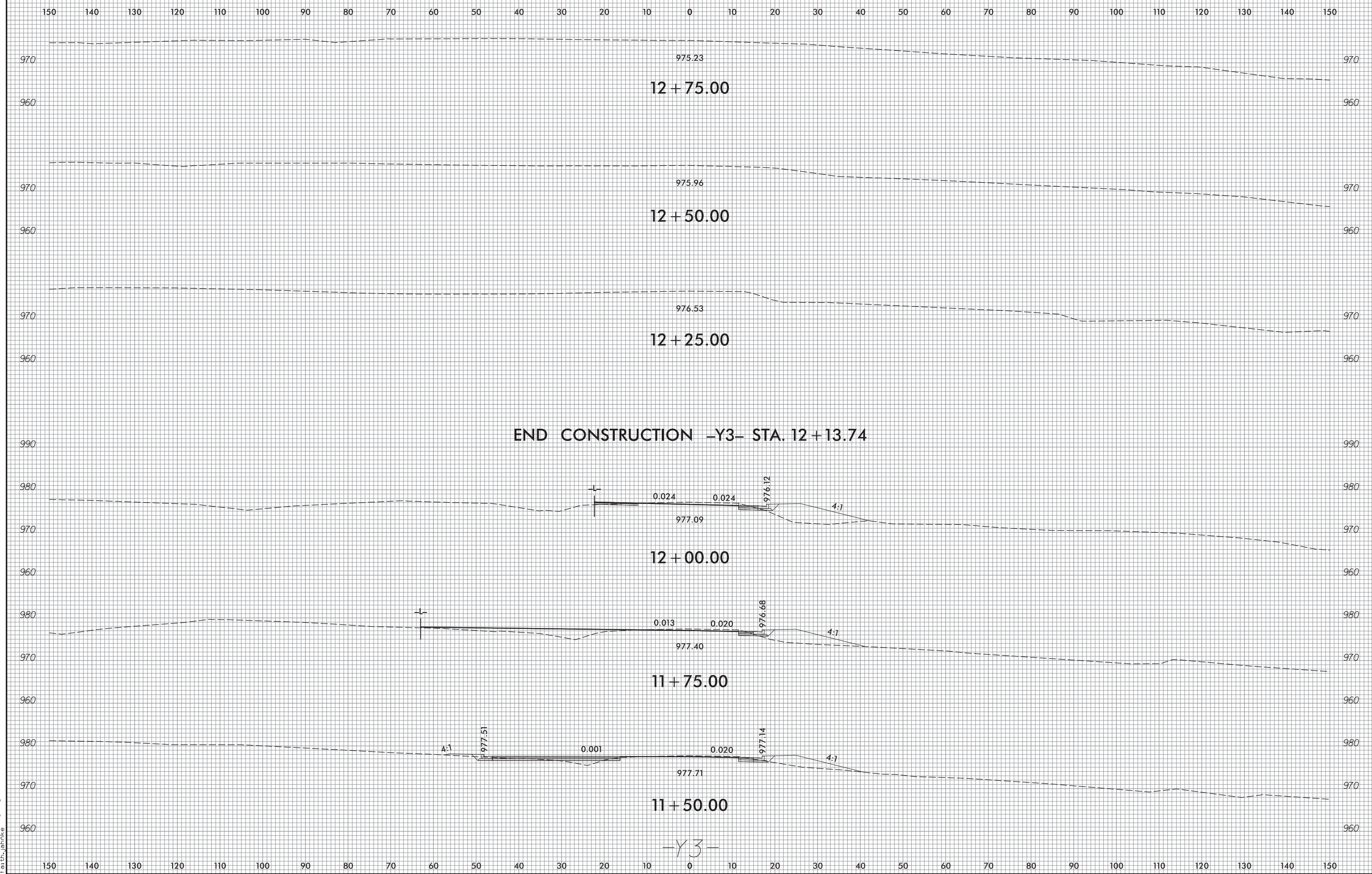

10-AUG-2023 14:06
 U5824_Rd1_xpl-y3.dgn
 catlgnmkc

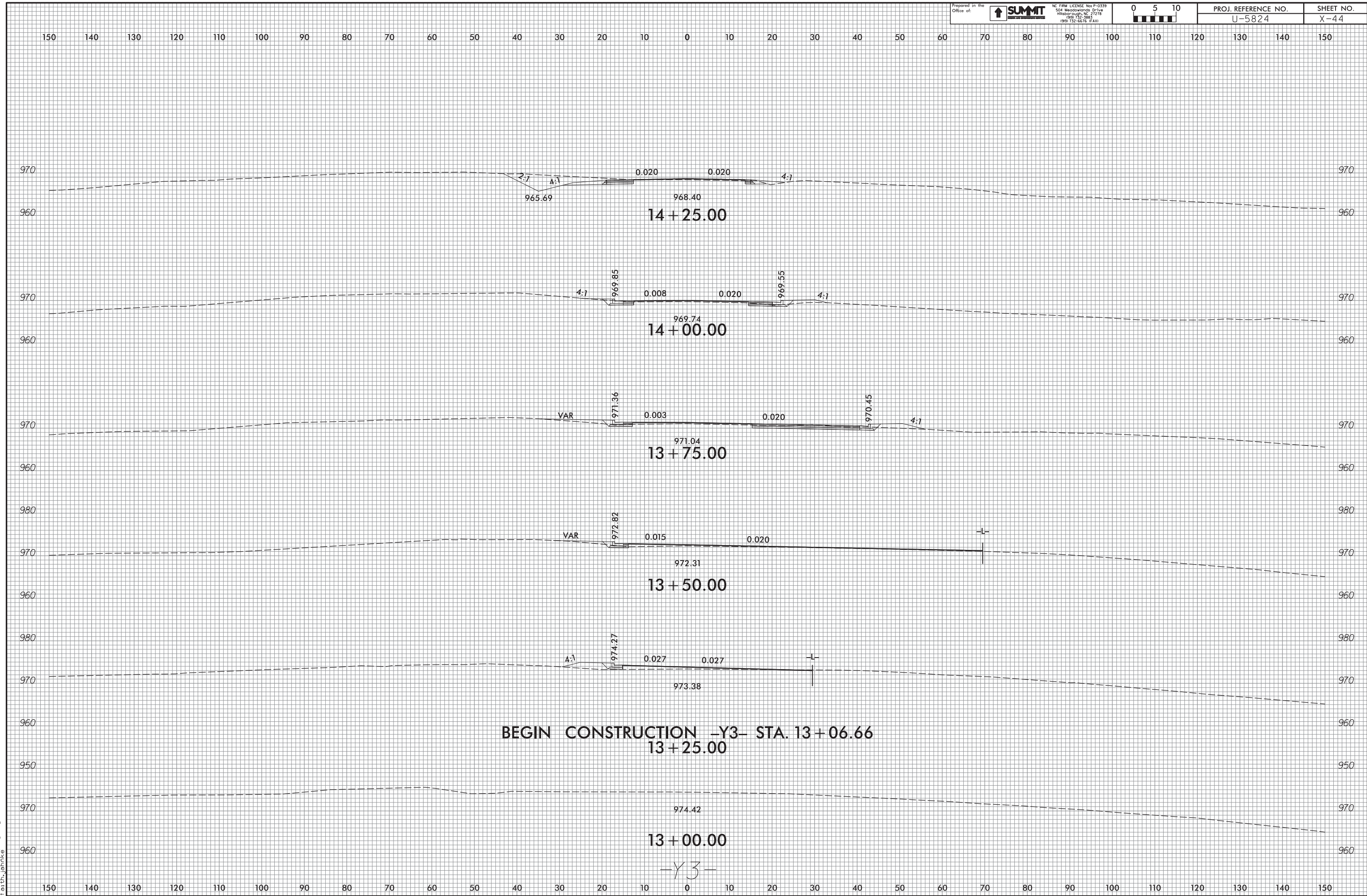

10-AUG-2023 14:06
 U5824.Fd1_xpl-y3.dgn
 cat:gnmkc

150 140 130 120 110 100 90 80 70 60 50 40 30 20 10 0 10 20 30 40 50 60 70 80 90 100 110 120 130 140 150

959.87
15 + 75.00

961.33
15 + 50.00

END CONSTRUCTION -Y3- STA. 15 + 25.00

0.004 0.023
 962.76
15 + 25.00

0.008 0.020
 961.58 964.19 962.15
15 + 00.00

0.020 0.020
 962.91 965.61 963.17
14 + 75.00

0.020 0.020
 964.33 967.03 964.19
14 + 50.00

-Y3-

150 140 130 120 110 100 90 80 70 60 50 40 30 20 10 0 10 20 30 40 50 60 70 80 90 100 110 120 130 140 150

10-AUG-2023 14:06
 U5824.Fd1_xpl-y3.dgn
 cat:gnmkc

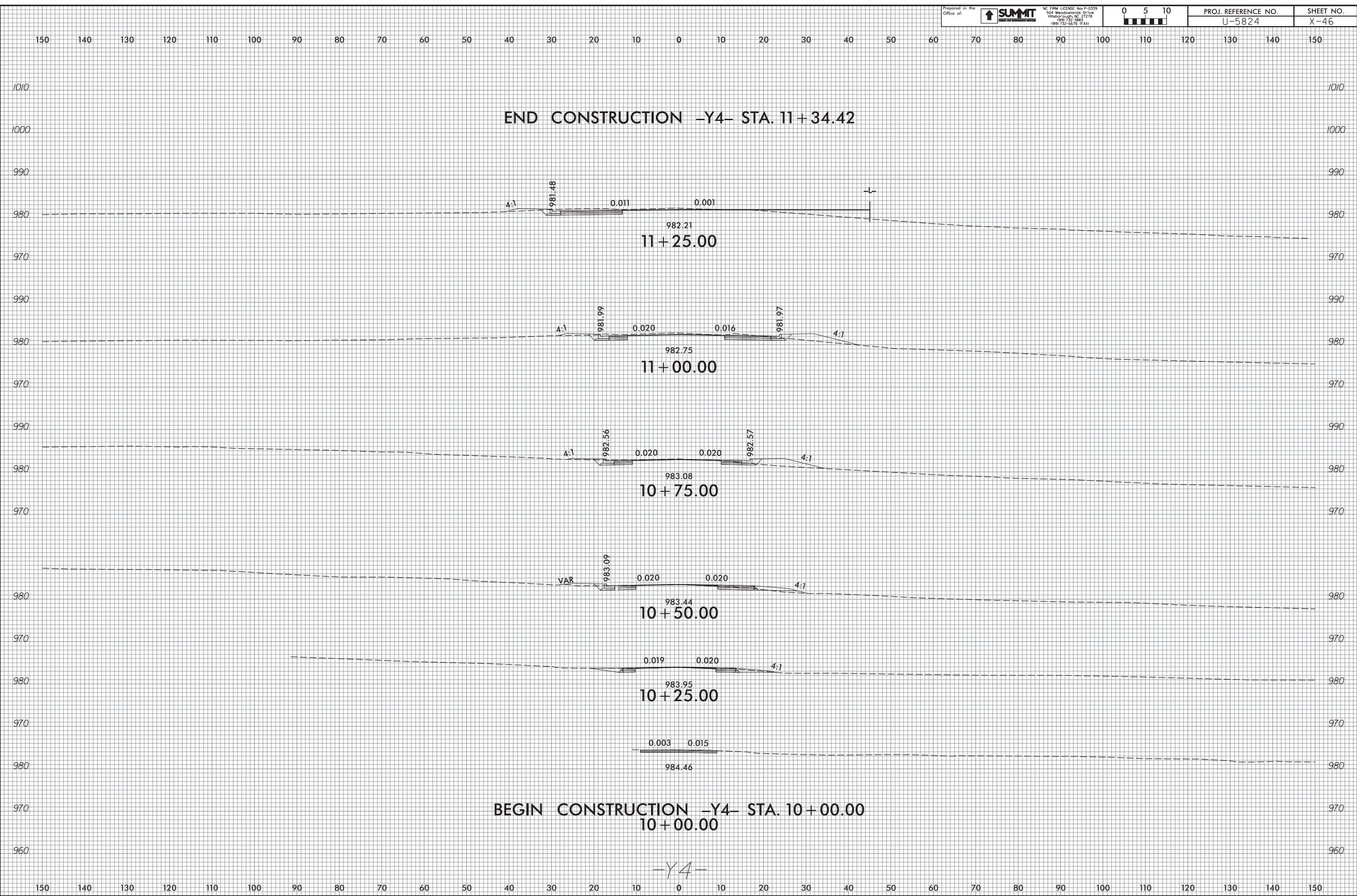

10-AUG-2023 14:06
 U5824.Fd1.xpl-y4.dgn
 calvin.ginnke

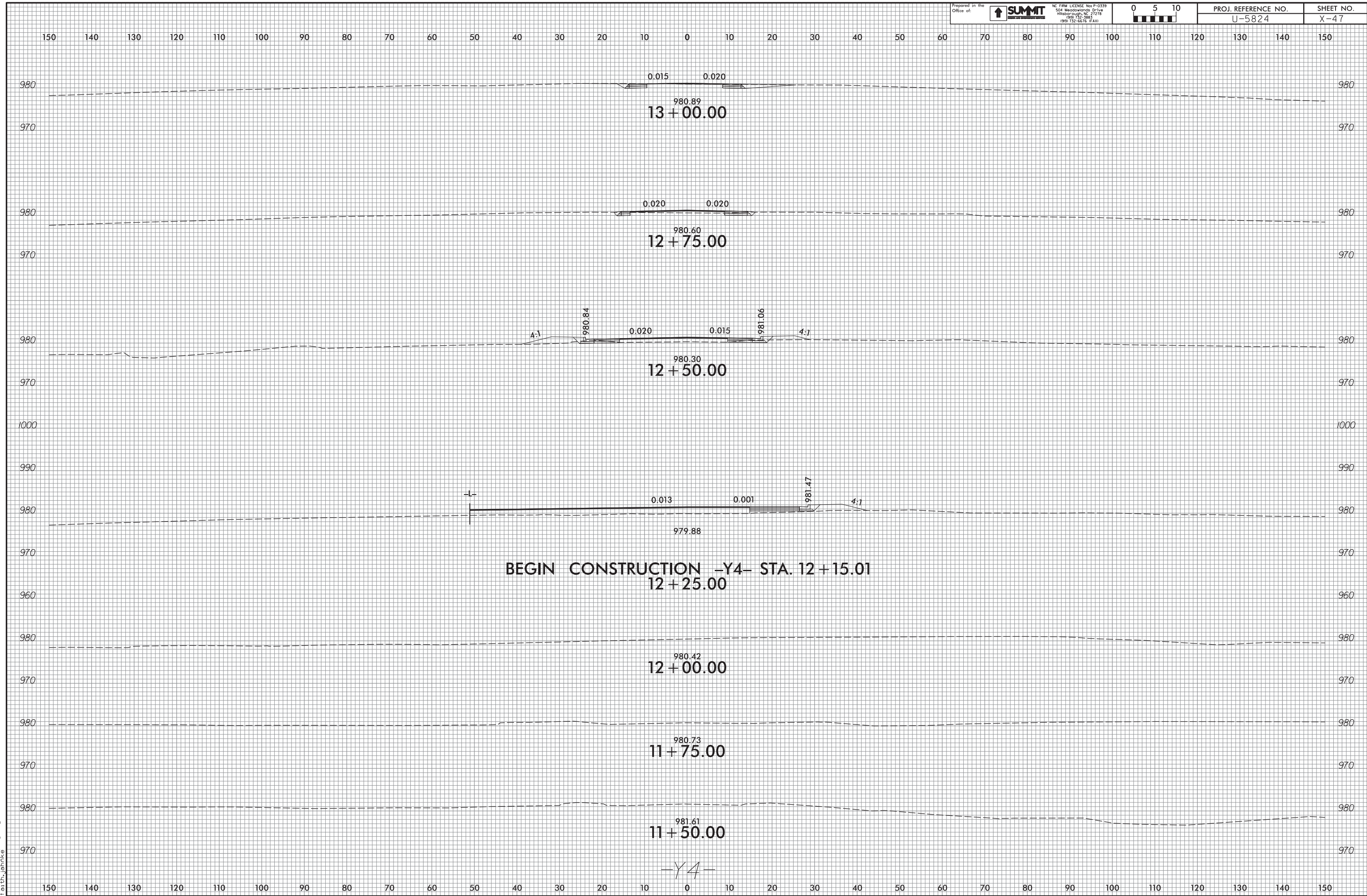

10-AUG-2023 14:06
 U-5824-Fd1-xpl-y4.dgn
 calvin.mike

150 140 130 120 110 100 90 80 70 60 50 40 30 20 10 0 10 20 30 40 50 60 70 80 90 100 110 120 130 140 150

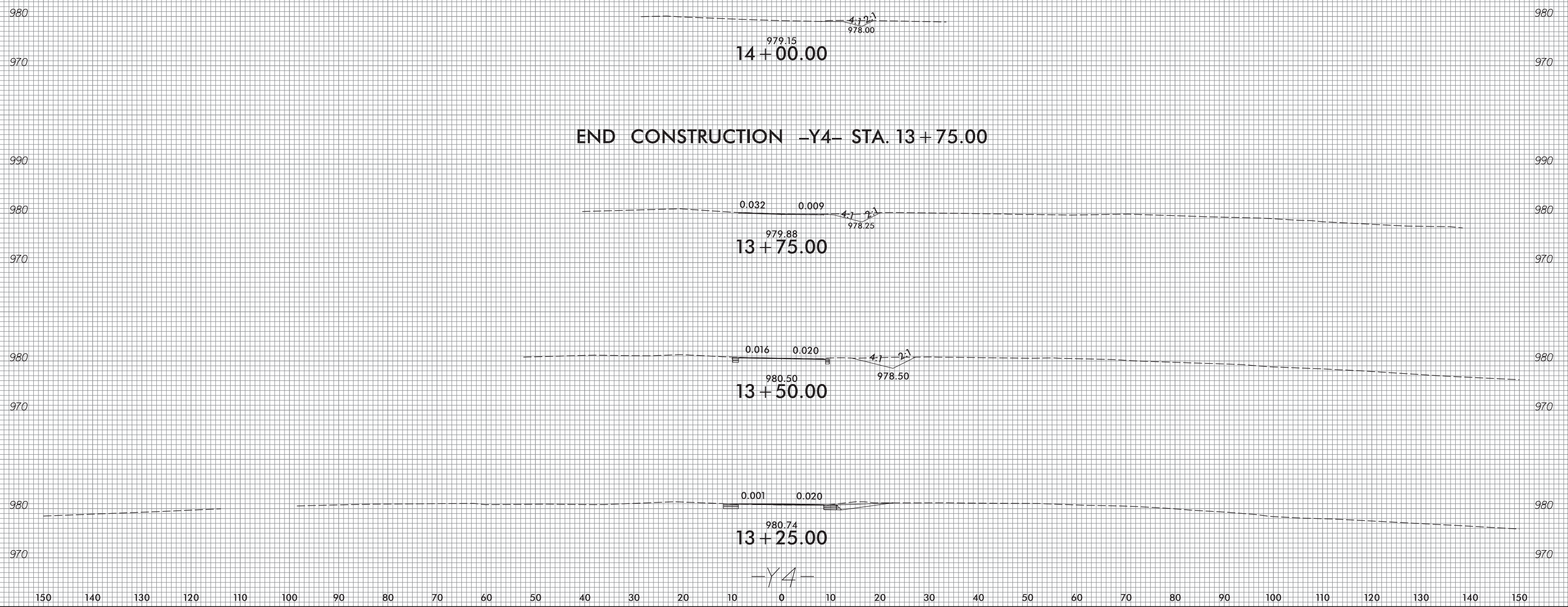

10-AUG-2023 14:06
 U-5824-FdL-xpl-y4.dgn
 catl\jgmike

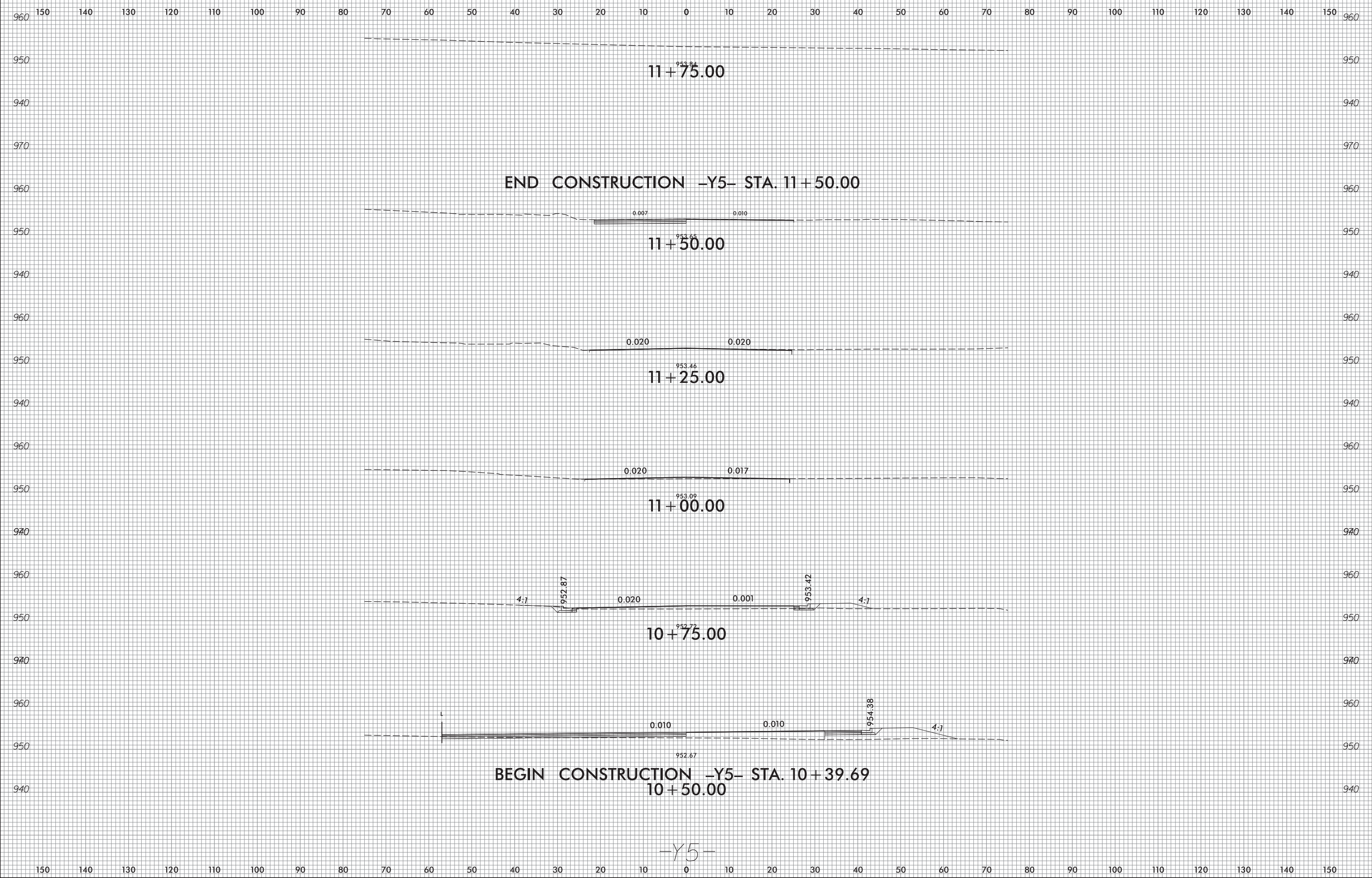

10-AUG-2023 14:06
 U5824.Fdly.XPL.dgn
 catlgnmk

150 140 130 120 110 100 90 80 70 60 50 40 30 20 10 0 10 20 30 40 50 60 70 80 90 100 110 120 130 140 150

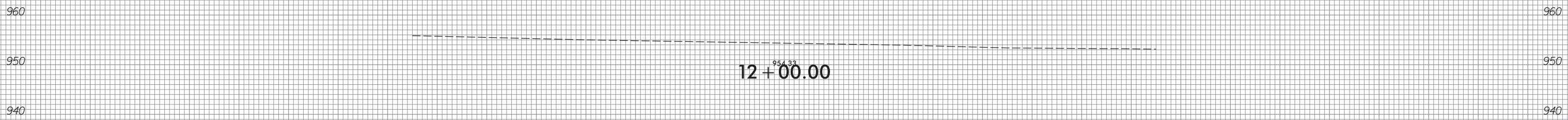

10-AUG-2023 14:06
U5824.Fld\XPL_15.dgn
cat\jgmike

150 140 130 120 110 100 90 80 70 60 50 40 30 20 10 0 10 20 30 40 50 60 70 80 90 100 110 120 130 140 150

END CONSTRUCTION -Y6- STA. 12+00.00

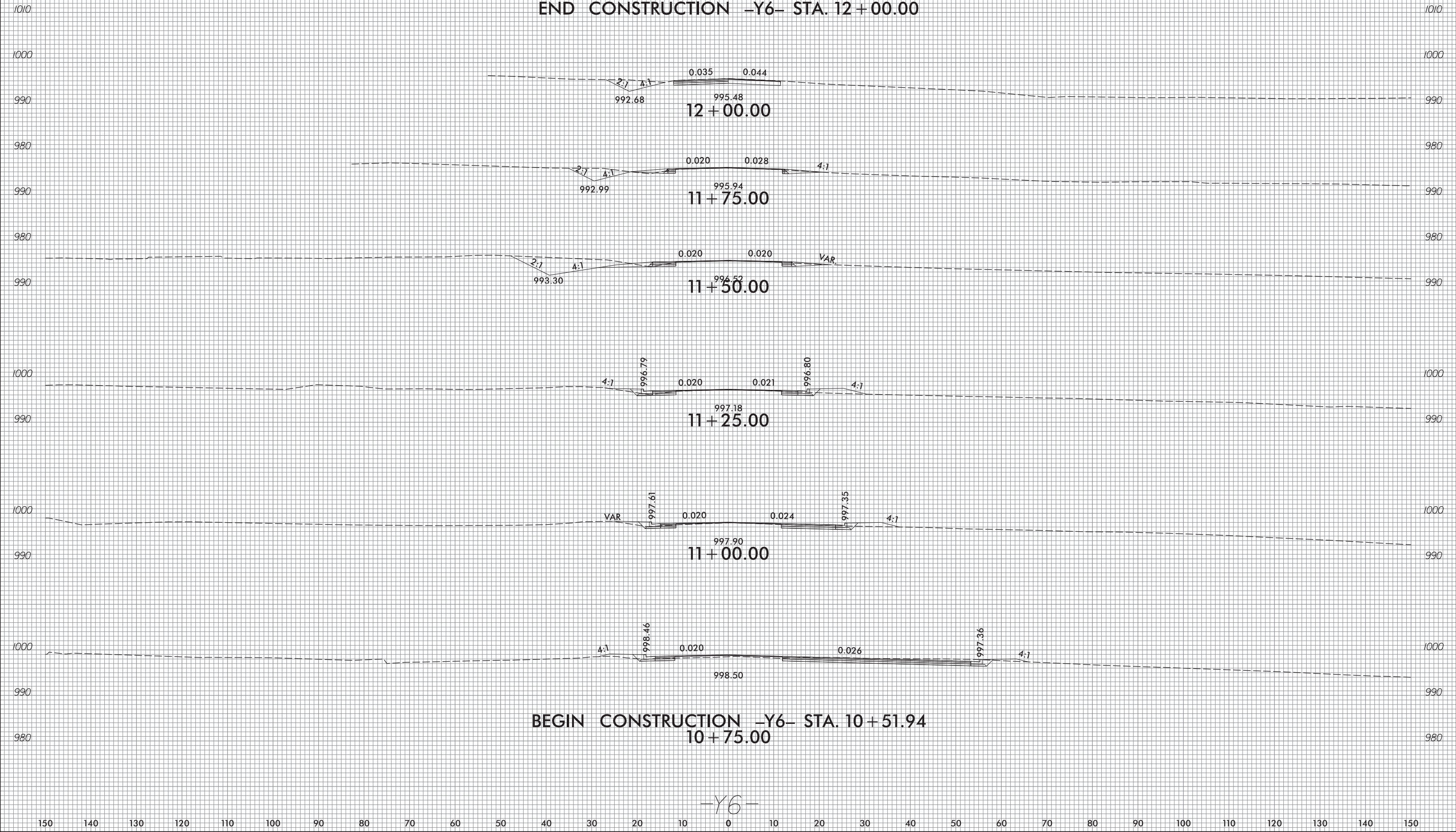

10-AUG-2023 14:06
 U5824.Fd1.xpl-y6.dgn
 calvin.mike

150 140 130 120 110 100 90 80 70 60 50 40 30 20 10 0 10 20 30 40 50 60 70 80 90 100 110 120 130 140 150

150 140 130 120 110 100 90 80 70 60 50 40 30 20 10 0 10 20 30 40 50 60 70 80 90 100 110 120 130 140 150

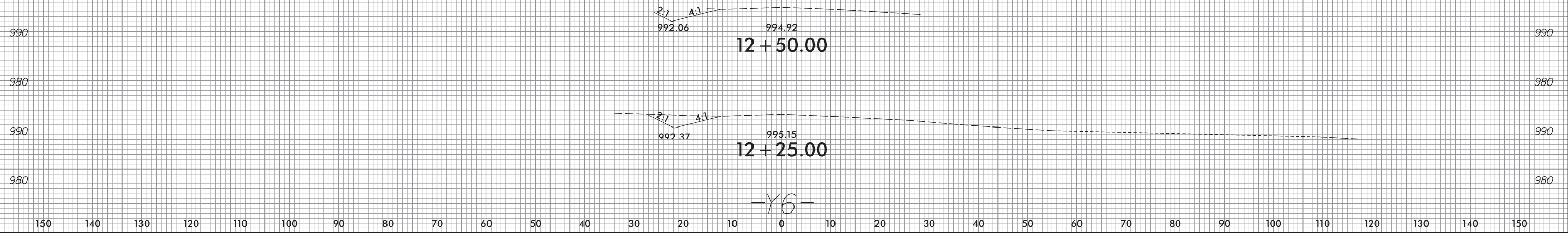

-Y6-

150 140 130 120 110 100 90 80 70 60 50 40 30 20 10 0 10 20 30 40 50 60 70 80 90 100 110 120 130 140 150

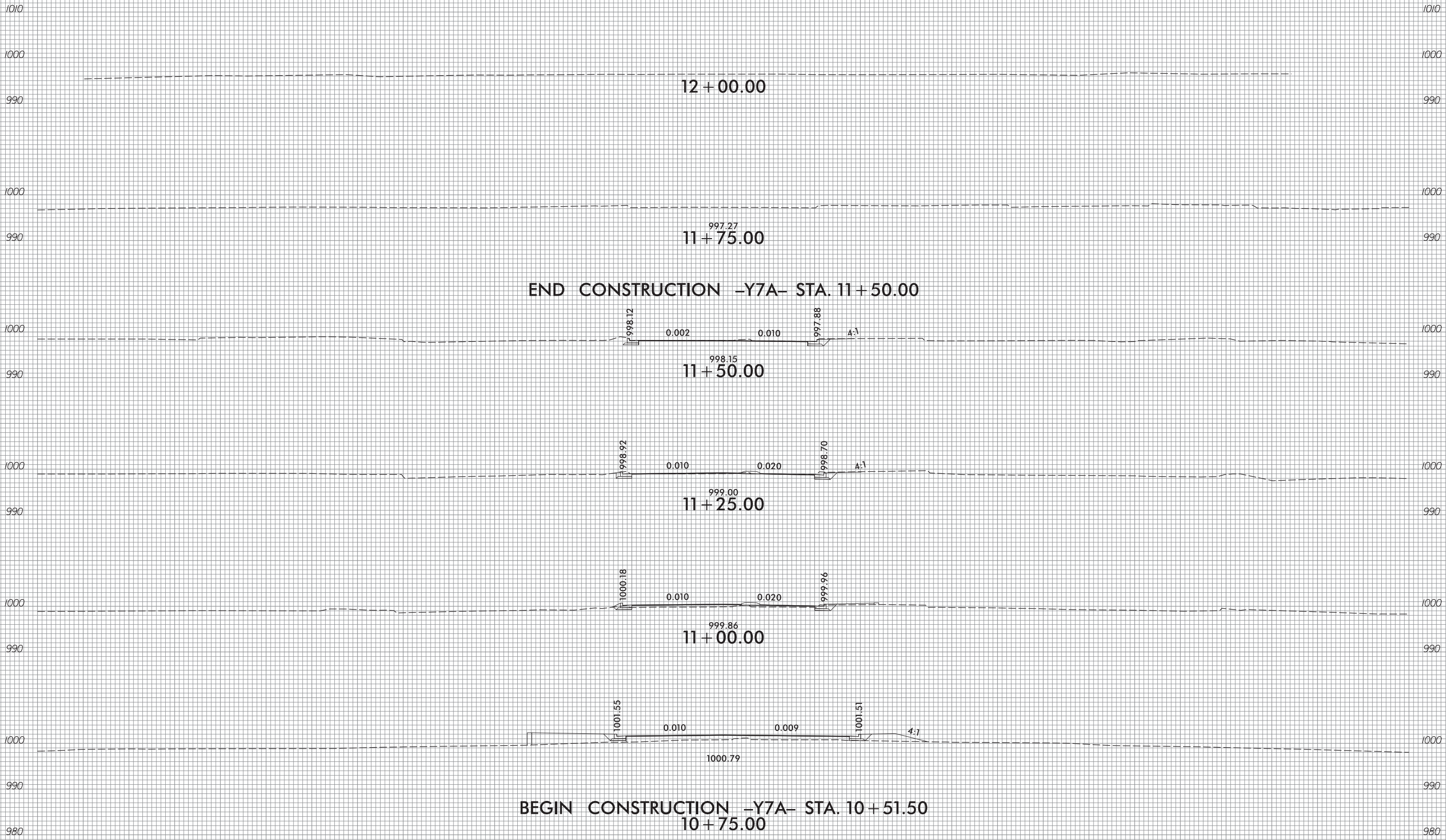

10-AUG-2023 14:06
U5824.Fdl_xpl-y/a.dgn
cat:gnmk

150 140 130 120 110 100 90 80 70 60 50 40 30 20 10 0 10 20 30 40 50 60 70 80 90 100 110 120 130 140 150

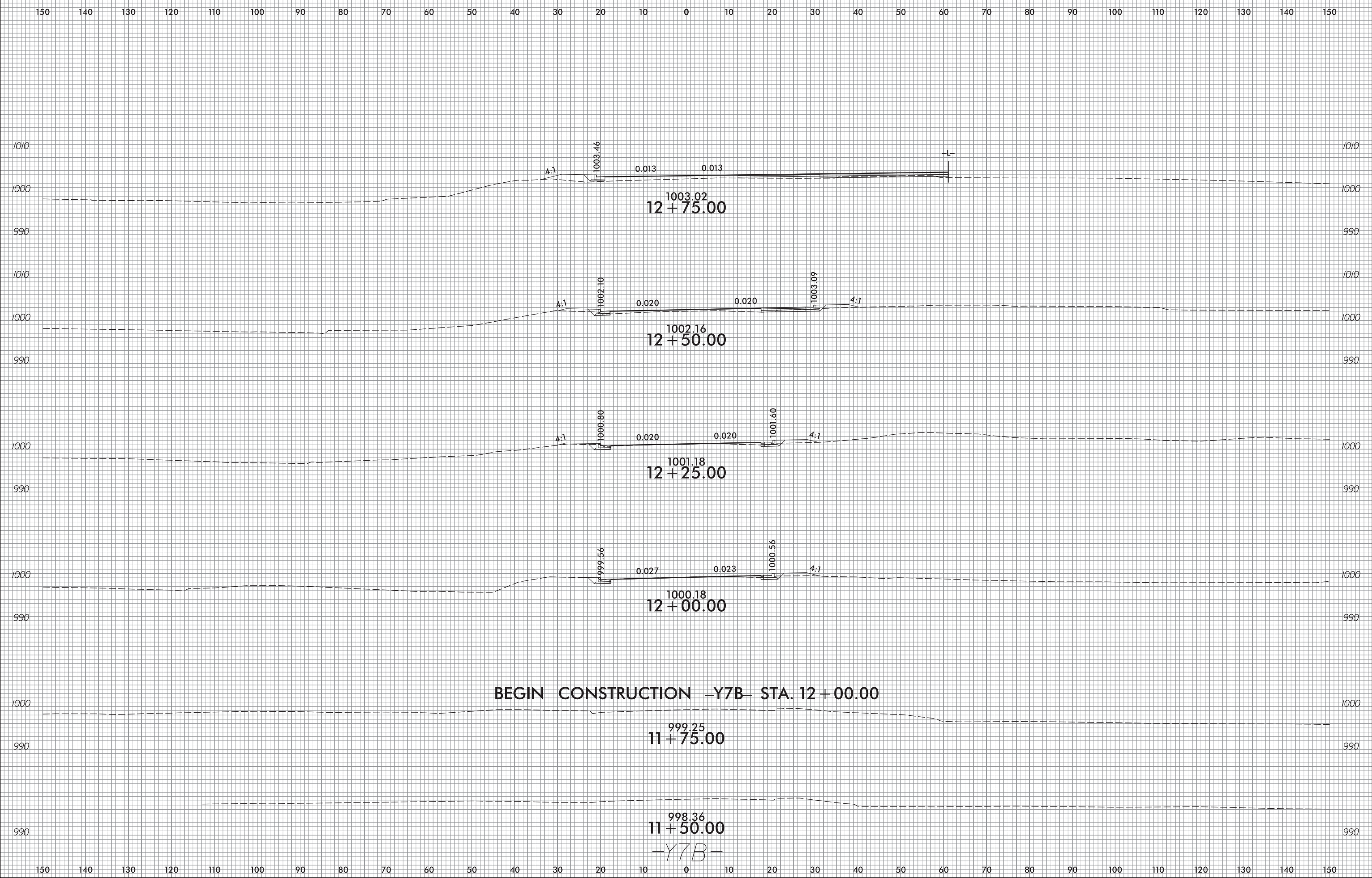

10-AUG-2023 14:06
 U5824.Fdlr_xpl-y7b.dgn
 cat:gnmkc

150 140 130 120 110 100 90 80 70 60 50 40 30 20 10 0 10 20 30 40 50 60 70 80 90 100 110 120 130 140 150

END CONSTRUCTION -Y7B- STA. 13+03.45

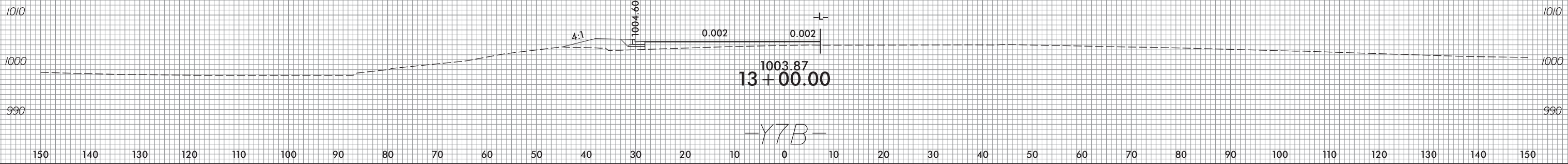

10-AUG-2023 14:06
 U5824.Fdlr_xpl-y7b.dgn
 catyjmike

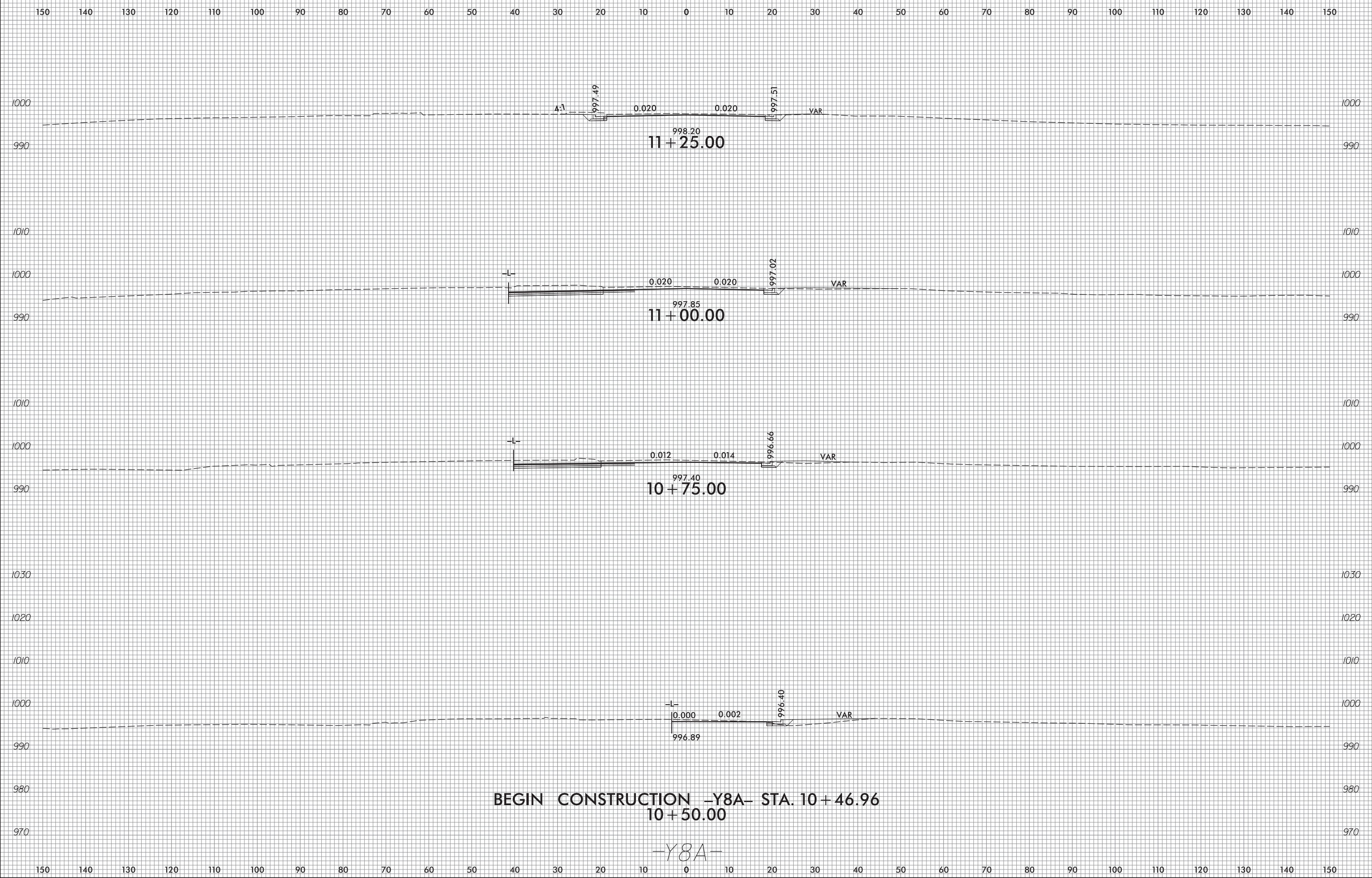

10-AUG-2023 14:06
 U-5824-Fldr_xpl-y8a.dgn
 cat.ygm/ke

150 140 130 120 110 100 90 80 70 60 50 40 30 20 10 0 10 20 30 40 50 60 70 80 90 100 110 120 130 140 150

END CONSTRUCTION -Y8A- STA. 12+90.79

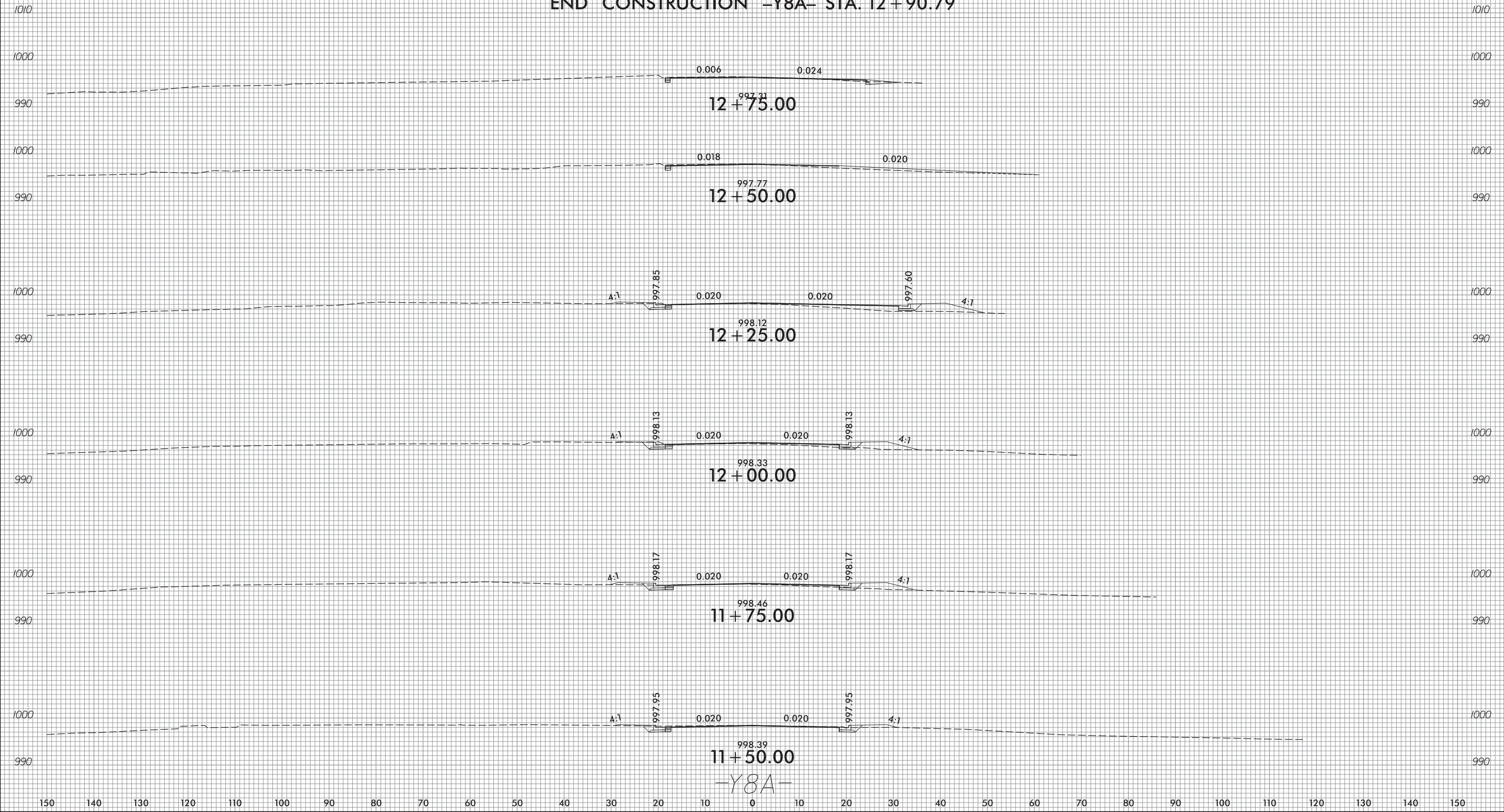

10-AUG-2023 14:06
 U-5824-FdL-xpl-y8a.dgn
 cat.ygm/ke

150 140 130 120 110 100 90 80 70 60 50 40 30 20 10 0 10 20 30 40 50 60 70 80 90 100 110 120 130 140 150

-Y8A-

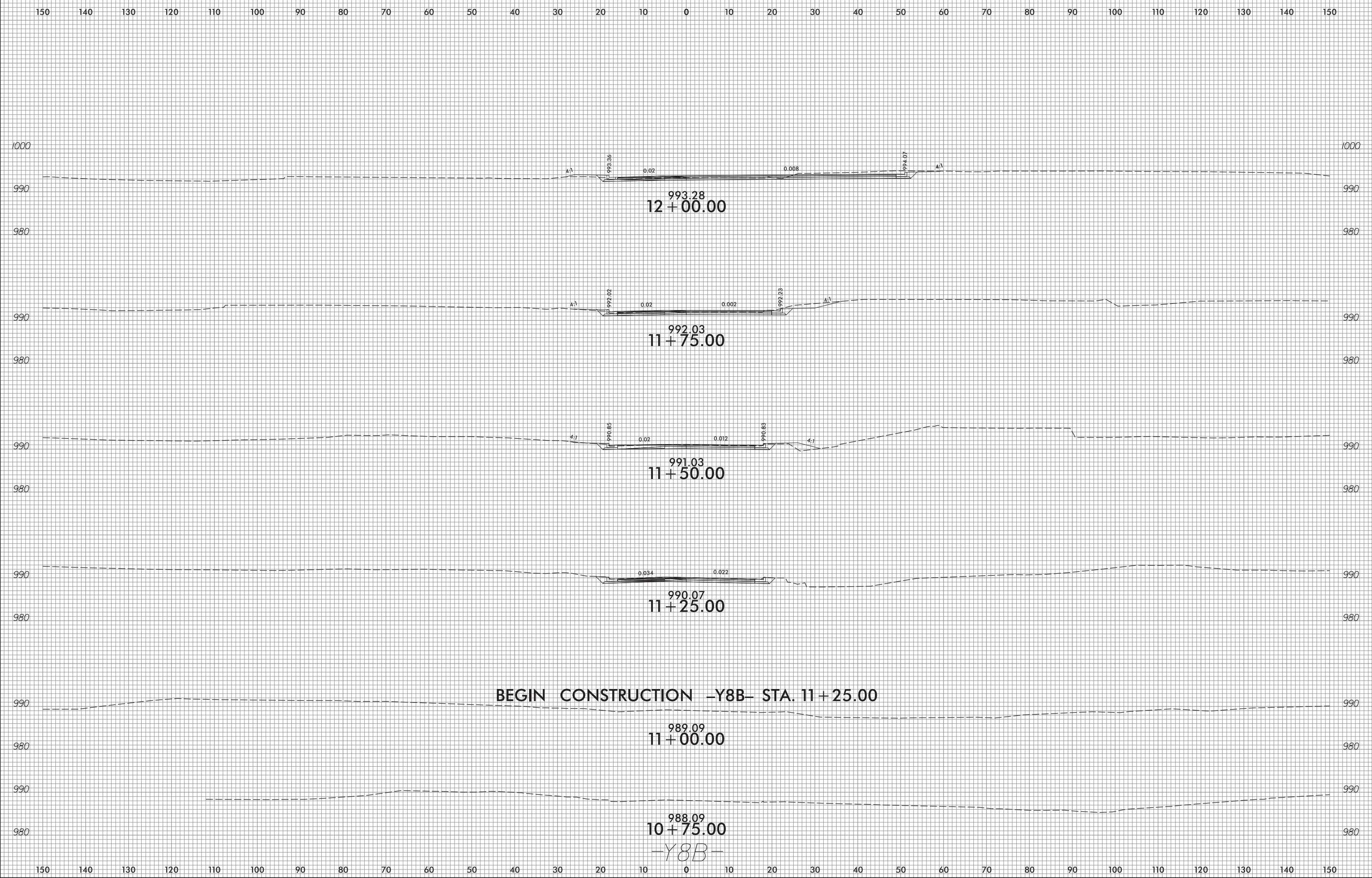

10-AUG-2023 14:06
 U5824.Fdlr_xpl-y8b.dgn
 cat.ygm/ke

150 140 130 120 110 100 90 80 70 60 50 40 30 20 10 0 10 20 30 40 50 60 70 80 90 100 110 120 130 140 150

END CONSTRUCTION -Y8B- STA. 12 + 42.99

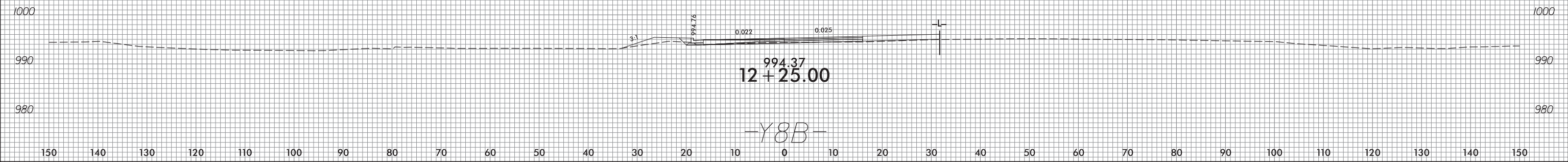

10-AUG-2023 14:06
U5824.Fdlr_xpl-y8b.dgn
cat.ygm/ke

150 140 130 120 110 100 90 80 70 60 50 40 30 20 10 0 10 20 30 40 50 60 70 80 90 100 110 120 130 140 150

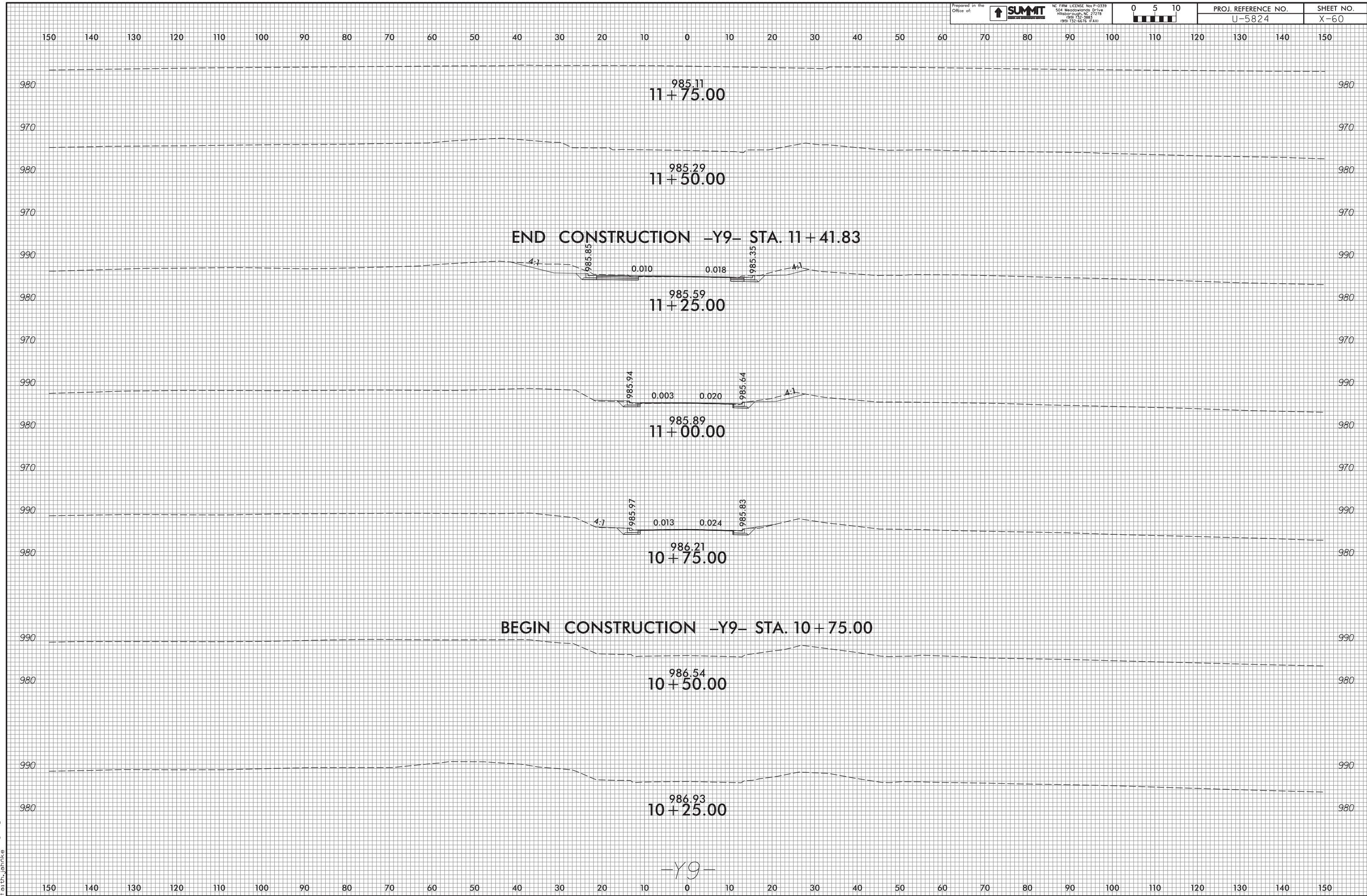

10-AUG-2023 14:06
 U5824_Rd1_xpl_1_y9.dgn
 catl\jgmike

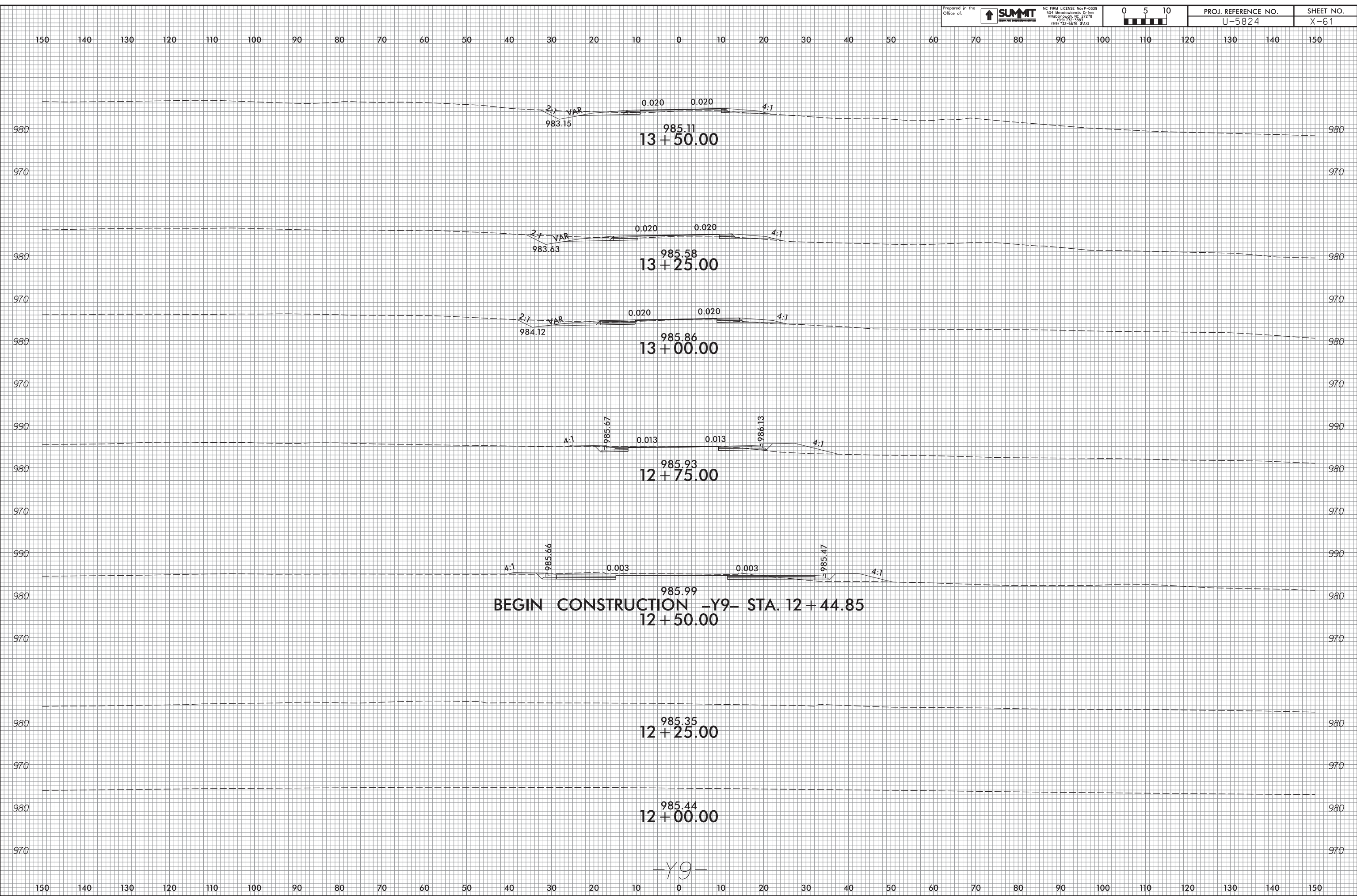

10-AUG-2023 14:06
 U5824.Fdl_xpl-y9.dgn
 cat:gmike

150 140 130 120 110 100 90 80 70 60 50 40 30 20 10 0 10 20 30 40 50 60 70 80 90 100 110 120 130 140 150

END CONSTRUCTION -Y9- STA. 14+85.00

0.042 0.001
 980.56
14+75.00

0.026 0.014
 981.70
14+50.00

4:1 0.020 0.020 4:1
 982.74
14+25.00

4:1 0.020 0.020 4:1
 983.68
14+00.00

2:1 VAR 0.020 0.020 4:1
 983.03
 984.47
13+75.00

-Y9-

150 140 130 120 110 100 90 80 70 60 50 40 30 20 10 0 10 20 30 40 50 60 70 80 90 100 110 120 130 140 150

10-AUG-2023 14:06
 U5824.Fdlr_xpl-y9.dgn
 catl.gmk

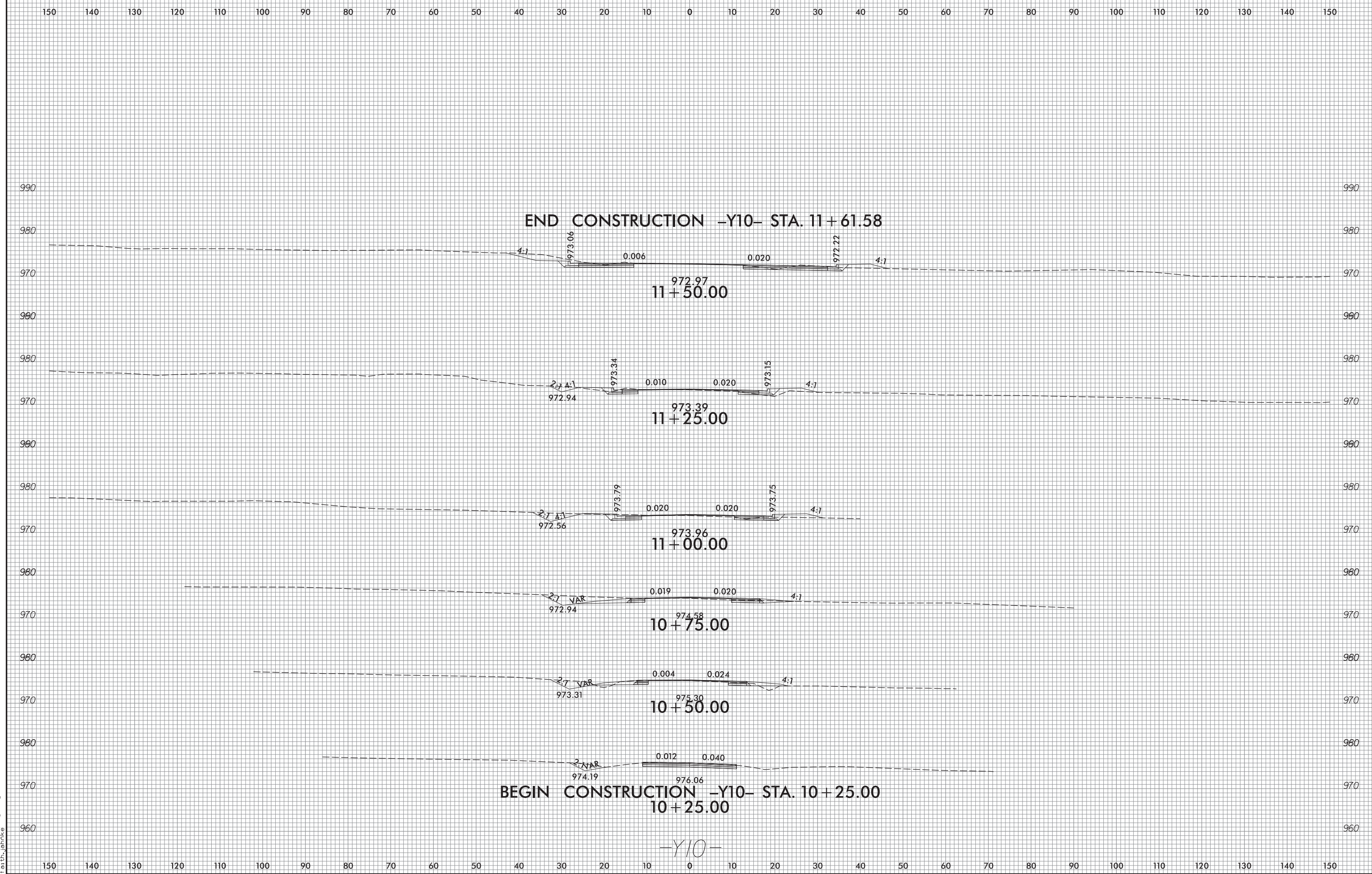

10-AUG-2023 14:06
 U-5824-Fd1-xpl-y10.dgn
 cat:gnmkc

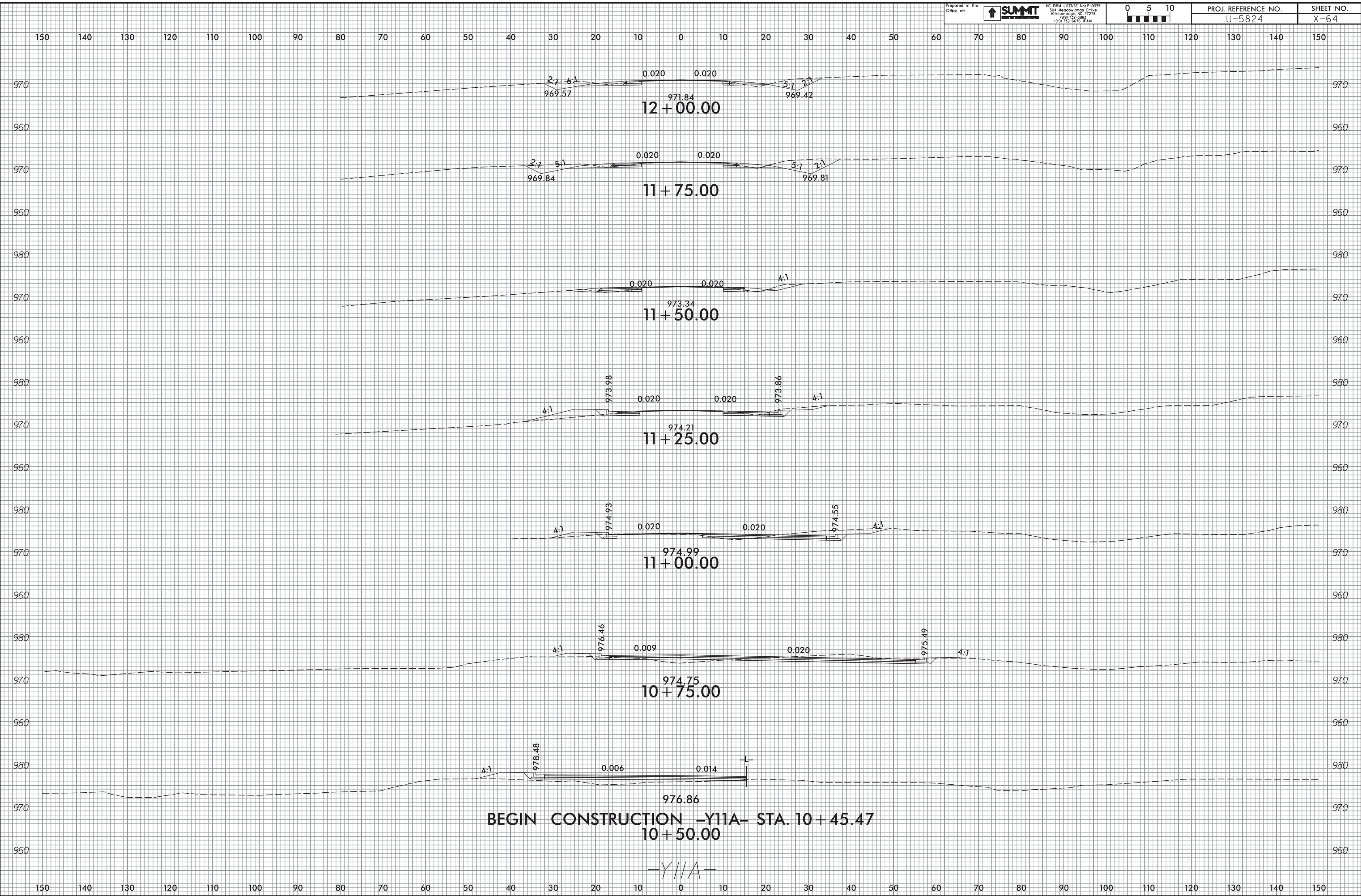

BEGIN CONSTRUCTION -Y11A- STA. 10+45.47
10+50.00

-Y11A-

10-AUG-2023 14:06
 U5824.Fdls_xpl-y11a.dgn
 cat:gnmkc

150 140 130 120 110 100 90 80 70 60 50 40 30 20 10 0 10 20 30 40 50 60 70 80 90 100 110 120 130 140 150

END CONSTRUCTION -Y11A- STA. 12 + 25.00

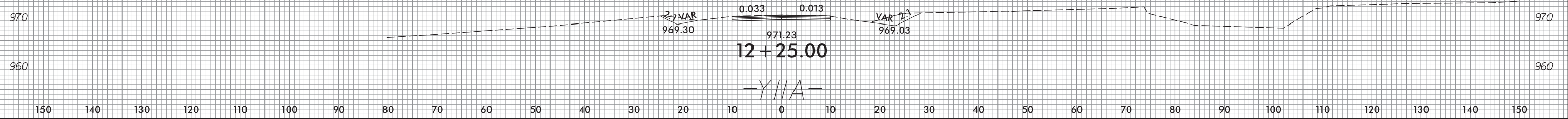

10-AUG-2023 14:06
 U5824.Fd1_xpl-y11a.dgn
 cat.ygm/ke

150 140 130 120 110 100 90 80 70 60 50 40 30 20 10 0 10 20 30 40 50 60 70 80 90 100 110 120 130 140 150

END CONSTRUCTION -Y11B- STA. 11+32.17

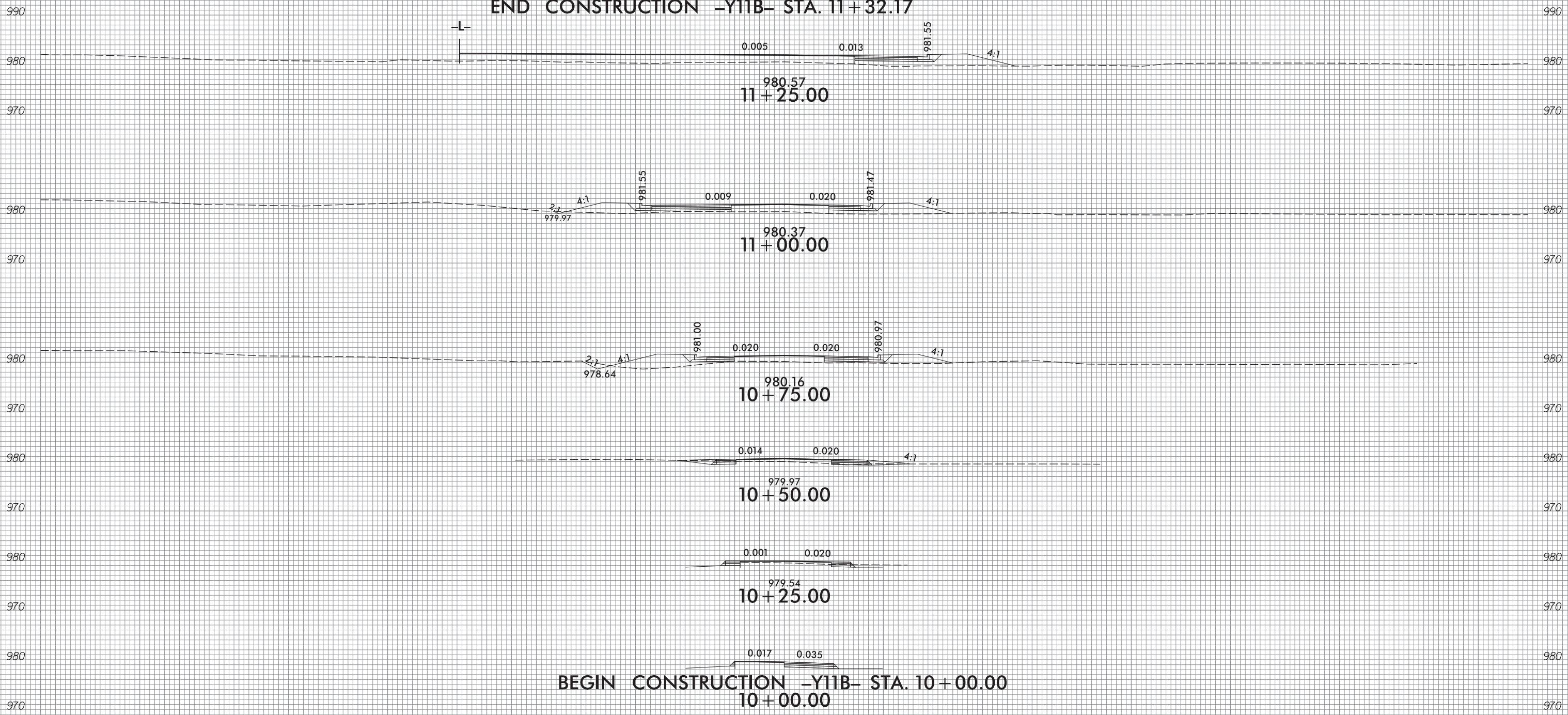

BEGIN CONSTRUCTION -Y11B- STA. 10+00.00
 10+00.00
 -Y11B-

150 140 130 120 110 100 90 80 70 60 50 40 30 20 10 0 10 20 30 40 50 60 70 80 90 100 110 120 130 140 150