PROJECT REFERENCE NO.	SHEET NO.
U-5312	EC-14B/CONSTJ6
R/W SHEET NO.	
ROADWAY DESIGN ENGINEER	HYDRAULICS ENGINEER

60" WSP INSTALLATION SEQUENCE
STA. 181+64 –L– TUCKER HOLE CREEK

PHASE I
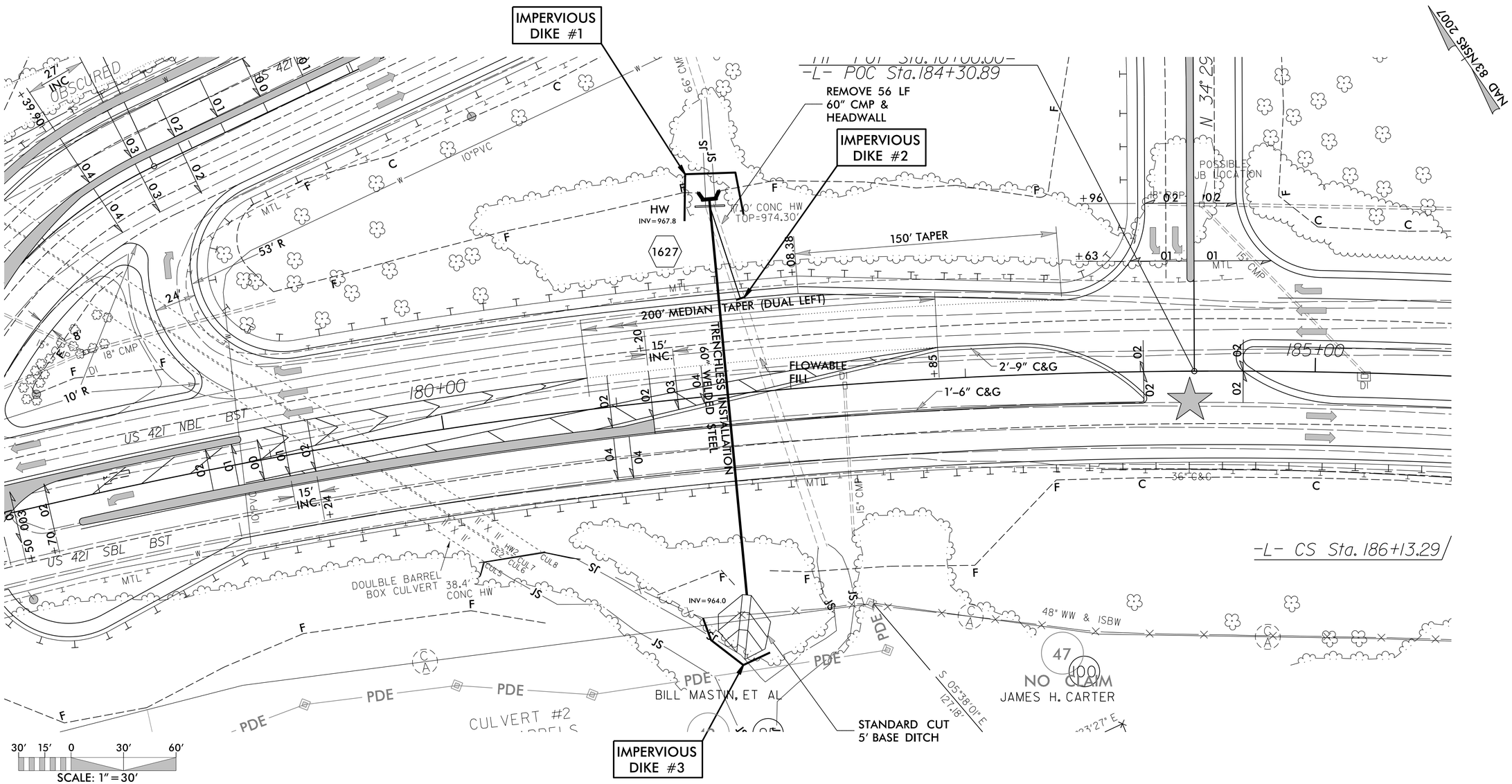
1.) UTILIZE SPECIAL STILLING BASIN(S) AS NEEDED THROUGHOUT PIPE INSTALLATION.
2.) INSTALL UPSTREAM PUMPS AND TEMPORARY FLEXIBLE HOSES.
3.) INSTALL IMPERVIOUS DIKES #1, #2, AND #3 AND BEGIN PUMPING OPERATIONS FOR STREAM DIVERSION.
4.) CONSTRUCT STANDARD CUT 5' BASE DITCH.
5.) REMOVE EXISTING HEADWALL AND +/– 55' OF 60" CMP.
6.) INSTALL TRENCHLESS 60" WELDED STEEL AND HEADWALL.
7.) EXCAVATE ANY ACCUMULATED SILT AND DEWATER BEFORE REMOVAL OF IMPERVIOUS DIKES.
8.) REMOVE ANY REMAINING SPECIAL STILLING BASIN(S), IMPERVIOUS DIKES, UPSTREAM PUMPS, AND TEMPORARY FLEXIBLE HOSES.
9.) DIVERT FLOW THROUGH TRENCHLESS 60" WELDED STEEL.
10.) FILL EXISTING 60" CMP WITH FLOWABLE FILL.
11.) COMPLETE ROADWAY.