

-L-
 PI Sta 119+02.62
 $\Delta = 47^{\circ} 38' 07.8''$ (LT)
 $D = 0^{\circ} 52' 53.3''$
 $L = 5,404.08'$
 $T = 2,869.25'$
 $R = 6,500.00'$
 $SE = 0.025$
 $RO = 150'$

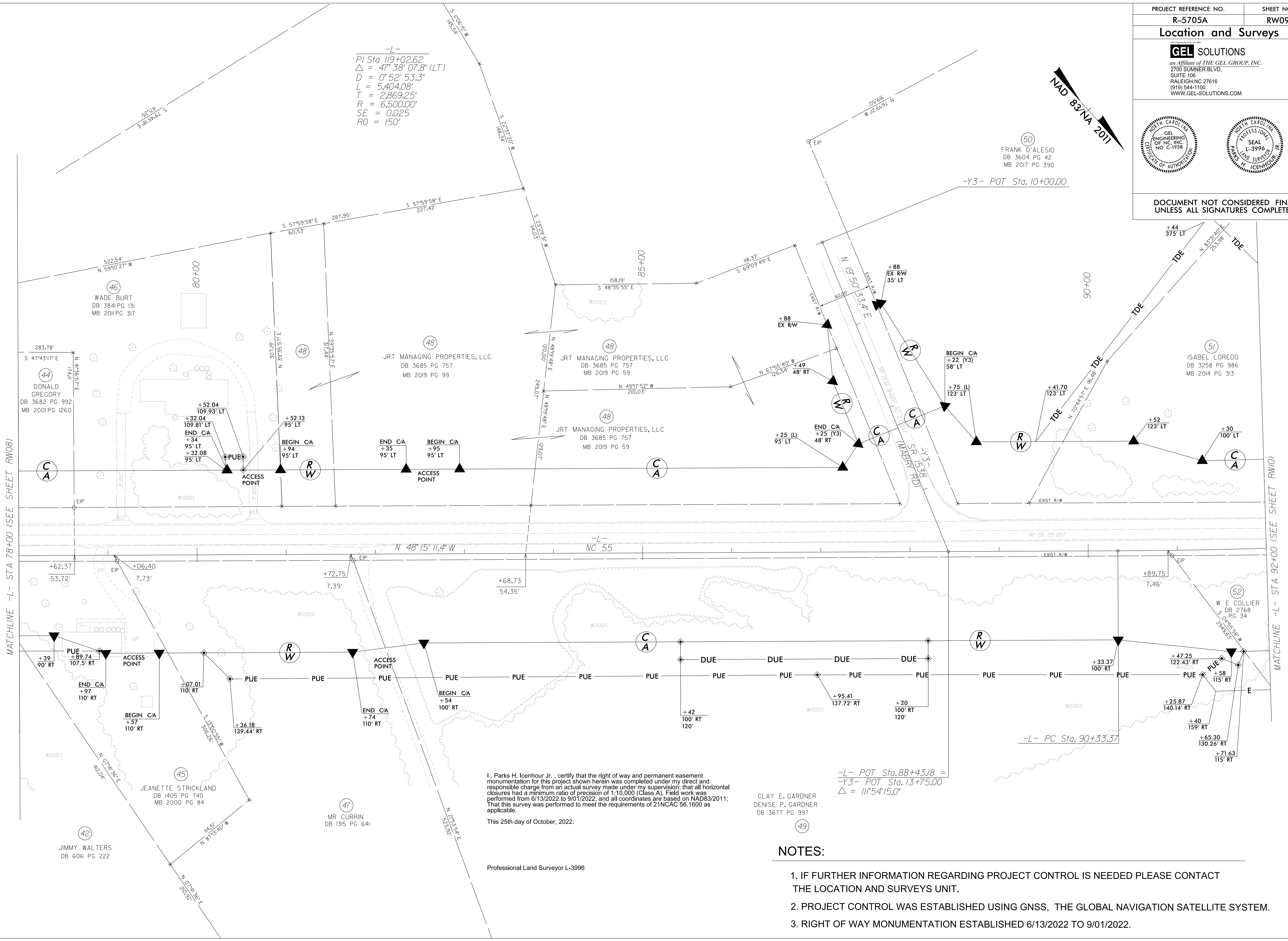

I, Parks H. Icenhour Jr., certify that the right of way and permanent easement monumentation for this project shown herein was completed under my direct and responsible charge from an actual survey made under my supervision; that all horizontal closures had a minimum ratio of precision of 1:10,000 (Class A). Field work was performed from 6/13/2022 to 9/01/2022, and all coordinates are based on NAD83/2011; That this survey was performed to meet the requirements of 21NCAC 56.1600 as applicable.

This 25th day of October, 2022.

Professional Land Surveyor L-3996

CLAY E. GARDNER
 DENISE P. GARDNER
 DB 3677 PG 997

-L- POT Sta. 88+43.18 =
 -Y3- POT Sta. 13+75.00
 $\Delta = 111^{\circ} 54' 15.0''$

NOTES:

1. IF FURTHER INFORMATION REGARDING PROJECT CONTROL IS NEEDED PLEASE CONTACT THE LOCATION AND SURVEYS UNIT.
2. PROJECT CONTROL WAS ESTABLISHED USING GNSS, THE GLOBAL NAVIGATION SATELLITE SYSTEM.
3. RIGHT OF WAY MONUMENTATION ESTABLISHED 6/13/2022 TO 9/01/2022.

REVISIONS

24-OCT-2022 13:44
 (600) 570-5705
 2022-R-5705A-RW09
 5716/8999
 AT DESKTOP-ERRYSVF
 JASON F. GARDNER