

I, Parks H. Icenhour Jr., PLS, certify that the Project Control was Performed under my supervision from an actual GPS survey made under my supervision and the following information was used to perform the survey:

Class of survey: AA
Type of GPS field procedure: Static
Dates of survey: 3/1/2018- 7/19/2018
Datum/Epoch: NAD 83/ NA 2011
Published/Fixed-control use: Utilized
Localized around: R5705/U5751-AZ1
Northing:644697.210
Easting:2075359.162
Combined grid factor:0.99987346
Geoid model:G12NC
Units:US Survey Feet

I also certify that the Baseline Control for this project was completed under my direct and responsible charge from an actual survey made under my supervision; that all horizontal closures had a minimum ratio of precision of 1:20,000 (Class AA) and Vertical accuracy to Class A. Field work was performed from 3/1/2018 to 7/19/2018 , and all coordinates are based on NAD 83/2011 and all elevations are based on NAVD 88; that this survey was performed to meet the requirements of 21NCAC 56.1600 as applicable.

This 30th day of September, 2022.

Professional Land Surveyor L-3996

SURVEY CONTROL SHEET

W/ EXISTING CENTERLINE ALIGNMENTS PRIOR TO CONSTRUCTION

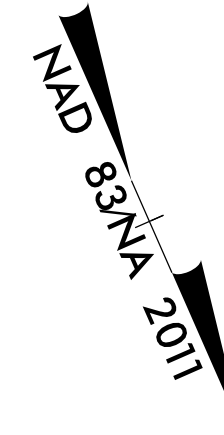

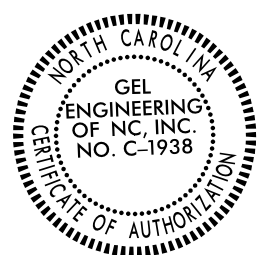
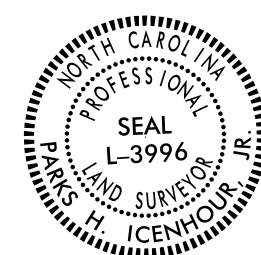
PROJECT REFERENCE NO.	SHEET NO.
R-5705A	RW02C-7
Location and Surveys	
 GEL SOLUTIONS <small>an Affiliate of THE GEL GROUP, INC. 2700 SUMNER BLVD. SUITE 106 RALEIGH, NC 27616 (919) 544-1100 WWW.GEL-SOLUTIONS.COM</small>	
 	
DOCUMENT NOT CONSIDERED FINAL UNLESS ALL SIGNATURES COMPLETED	

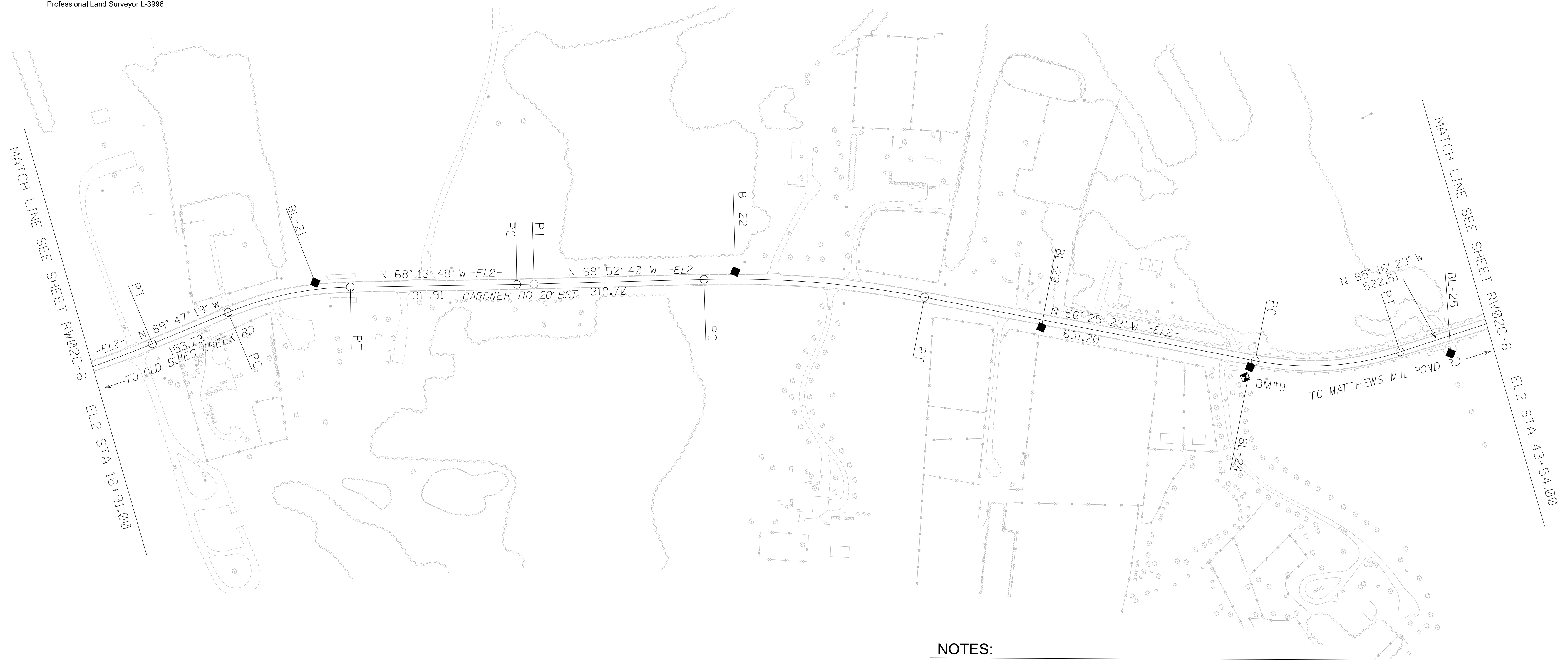

NOTES:

1. PROJECT CONTROL WAS ESTABLISHED USING GNSS, THE GLOBAL NAVIGATION SATELLITE SYSTEM.
2. THE SURVEY CONTROL DATA FOR THIS PROJECT HAS BEEN COMPILED FROM VARIOUS SOURCES. IF FURTHER INFORMATION REGARDING PROJECT CONTROL IS NEEDED, PLEASE CONTACT THE LOCATION AND SURVEYS UNIT.

**SEE SHEET RW02C-15
FOR FUTHER
ALIGNMENT DETAILS**

REVISIONS