

SURVEY CONTROL SHEET

W/ EXISTING CENTERLINE ALIGNMENTS PRIOR TO CONSTRUCTION

| | |
|-----------------------|-----------|
| PROJECT REFERENCE NO. | SHEET NO. |
| R-5799 | RW02C-6 |

Location and Surveys

INSERT CONSULTANT'S NAME
 LOCATION AND SURVEYS, DIVISION 14
 122 BONNIE LANE
 SYLVA, NC 28779

PROJECT SURVEYOR



DOCUMENT NOT CONSIDERED FINAL
 UNLESS ALL SIGNATURES COMPLETED

SEE SHEETS RW02C-7 & RW02C-8
 FOR FURTHER ALIGNMENT DETAILS

I, Brian Barwatt, PLS, certify that the Project Control was (performed/verified) under my supervision from an actual GPS survey made under my supervision and the following information was used to perform the survey:

Class of survey: AA
 Type of GPS field procedure: VRS
 Dates of survey: 1/5/2017
 Datum/Epoch: NAD 83 /2011
 Published/Fixed-control used: (Control Utilized)
 Localized around: G101 (Set 24" Rebar with Cap)
 Northing: 573795.866'
 Easting: 893308.295'
 Elevation: 2172.39'
 Combined grid factor: 0.9997747435
 Geoid model: G12ANC
 Units: English (Feet)

"I also certify that the baseline control for this project was completed under my direct and responsible charge from an actual survey made under my supervision; that all horizontal closures had a minimum ratio of precision of 1:20,000 (Class AA) and vertical accuracy to Class A. Field work was performed on 1/4/2017, and all coordinates are based on NAD 83 /2011 and all elevations are based on NAVD 88; That this survey was performed to meet the requirements of 21NCAC 56.1600 as applicable.

This 15th day of November, 2021.

DocuSigned by:

 Brian Barwatt
 Professional Land Surveyor L-4727

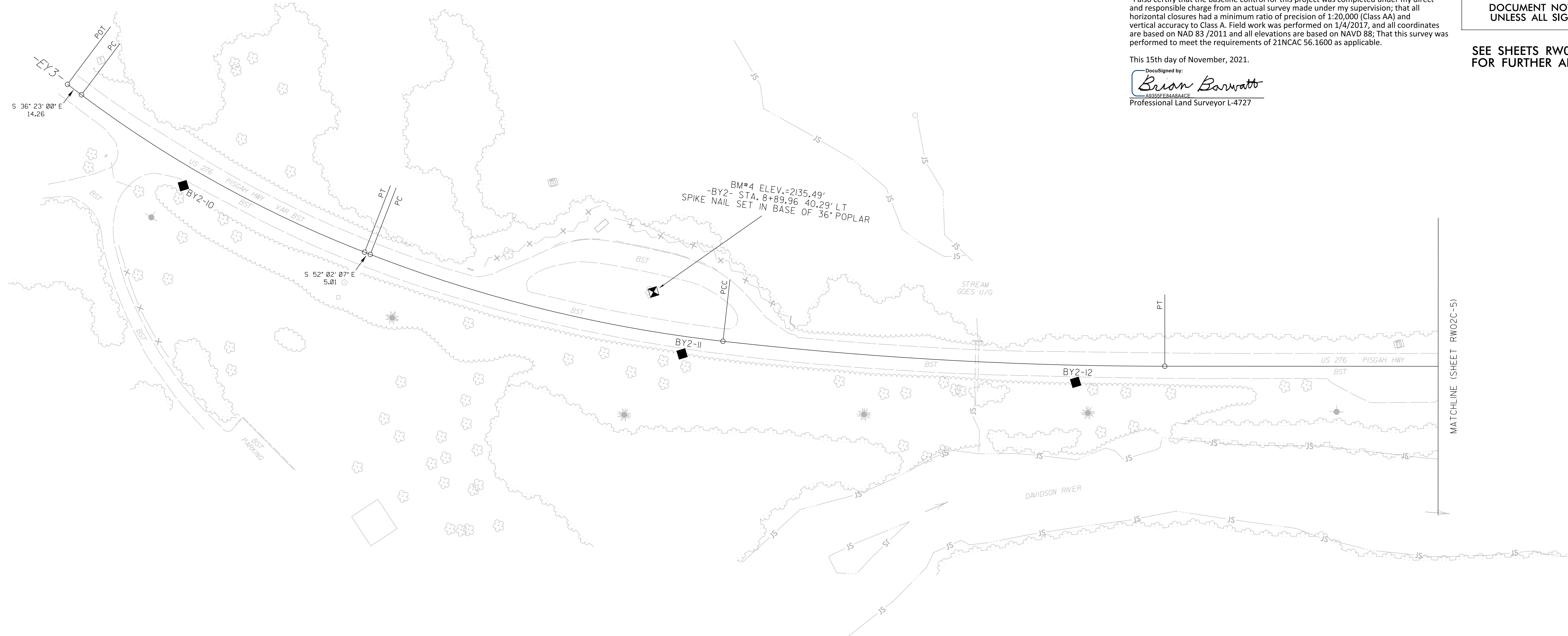

REVISIONS

I5:NDV-20210906
 C:\Sylvia\Projects\5799\FW_Sheets\To_Send\5799_1s_rw02c-6.dgn
 bobbarwatt AT LS-317902

NOTES:

1. PROJECT CONTROL WAS ESTABLISHED USING GNSS, THE GLOBAL NAVIGATION SATELLITE SYSTEM.
2. THE SURVEY CONTROL DATA FOR THIS PROJECT HAS BEEN COMPILED FROM VARIOUS SOURCES. IF FURTHER INFORMATION REGARDING PROJECT CONTROL IS NEEDED, PLEASE CONTACT THE LOCATION AND SURVEYS UNIT.