

PROJECT REFERENCE NO.	SHEET NO.
U-5775	X-1A
RW SHEET NO.	

U-5775 CROSS-SECTION INDEX

XS-INDEX	X-1A
EARTHWORK VOLUME SUMMARY.....	X-1B
-L-	X-1 THRU X-5
-Y-	X-6 THRU X-12
-SVC-	X-13 THRU X-14

REVISIONS

8/17/99

4/17/2023
X:\CADD\U-5775\Roadway\XSC\U-5775_Rdy_xpl_Index.dgn
User:smelw

PROJ. REFERENCE NO.	SHEET NO.
U-5775	X-1B

STATE OF NORTH CAROLINA DIVISION OF HIGHWAYS

CROSS-SECTION SUMMARY

NOTE: EMBANKMENT COLUMN DOES NOT INCLUDES BACKFILL FOR UNDERCUT

Station	Uncl. Exc.	Embt	Station	Uncl. Exc.	Embt															
L	(cu. yd.)	(cu. yd.)	Y	(cu. yd.)	(cu. yd.)															
19+46.00	0	0	20+00.00	11	65															
19+50.00	1	1	20+30.00	1	34															
20+00.00	28	9	20+50.00	1	17															
20+50.00	21	12	20+90.80	1	38															
21+00.00	23	13																		
21+50.00	31	16	Station	Uncl. Exc.	Embt															
22+00.00	26	26	Y	(cu. yd.)	(cu. yd.)															
22+19.36	6	13	21+27.71	0	0															
22+50.00	7	34	21+50.00	0	47															
22+72.00	2	37	22+00.00	0	0															
23+00.00	2	50	22+50.00	0	177															
24+00.00	2	86	23+00.00	2	125															
24+50.00	0	30	23+50.00	2	371															
25+00.00	14	57	24+00.00	30	568															
25+50.00	39	40	24+50.00	51	468															
26+00.00	49	30	25+00.00	61	379															
26+29.00	26	18	25+50.00	50	181															
26+50.00	15	13	25+70.00	13	18															
27+00.00	32	45	26+00.00	30	8															
27+21.77	10	24	26+50.00	33	10															
27+50.00	10	21	26+78.00	3	5															
28+00.00	29	31																		
28+50.00	43	45	Station	Uncl. Exc.	Embt															
29+00.00	61	39	SVC	(cu. yd.)	(cu. yd.)															
29+10.75	16	7	10+55.00	0	0															
29+50.00	71	22	11+00.00	34	0															
30+00.00	53	11	11+50.00	74	4															
			12+02.51	75	9															
Station	Uncl. Exc.	Embt	Station	Uncl. Exc.	Embt															
Y	(cu. yd.)	(cu. yd.)	SVC	(cu. yd.)	(cu. yd.)															
11+00.00	0	0	12+40.66	0	0															
11+50.00	6	80	12+50.00	0	31															
12+00.00	13	148	13+00.00	3	97															
12+50.00	13	124	13+50.00	69	14															
13+00.00	50	68	13+70.00	72	1															
13+50.00	53	53	14+00.00	140	0															
14+00.00	23	84	14+50.00	231	0															
14+50.00	17	122	14+75.00	97	0															
15+00.00	4	172	15+00.00	71	3															
15+50.00	9	106	15+00.00	24	2															
16+00.00	8	15																		
16+50.00	5	4																		
16+70.00	4	3																		
17+00.00	12	23																		
17+50.00	31	47																		
18+00.00	55	26																		
18+10.00	18	4																		
18+30.00	73	9																		
18+50.00	66	10																		
18+85.42	41	21																		
19+00.00	7	11																		
19+50.00	14	47																		

Approximate quantities only. Unclassified excavation, borrow excavation, fine grading, clearing and grubbing, and removal of existing pavement will be paid for at the lump sum price for "Grading".

8/23/99

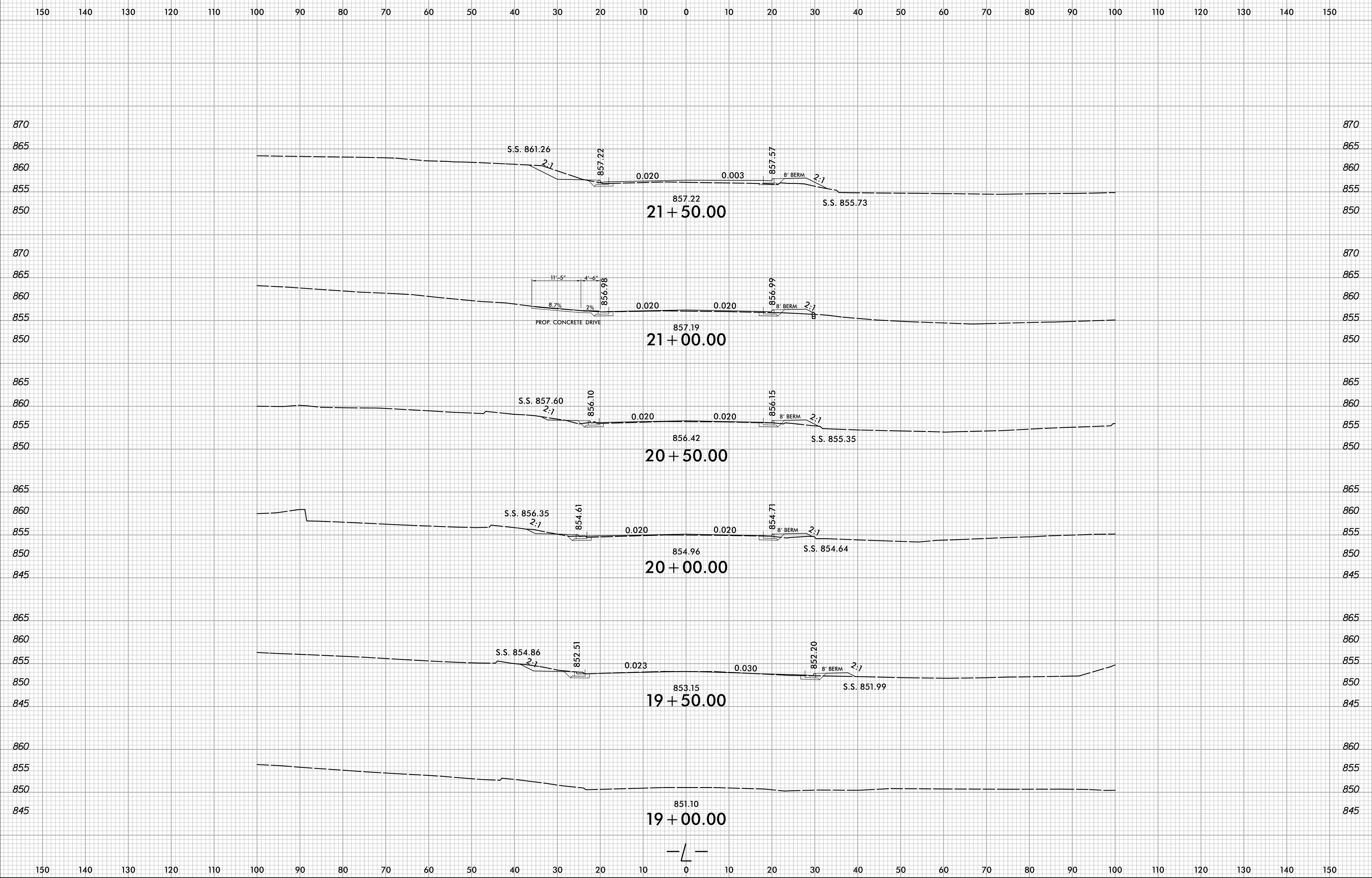

4/17/2023
X:\NCDD\U-5775\Roadway\XSC\U-5775_Rdy_xpl.L.dgn
User: smblvln

8/23/99

0 5 10	PROJ. REFERENCE NO.	SHEET NO.
	U-5775	X-2

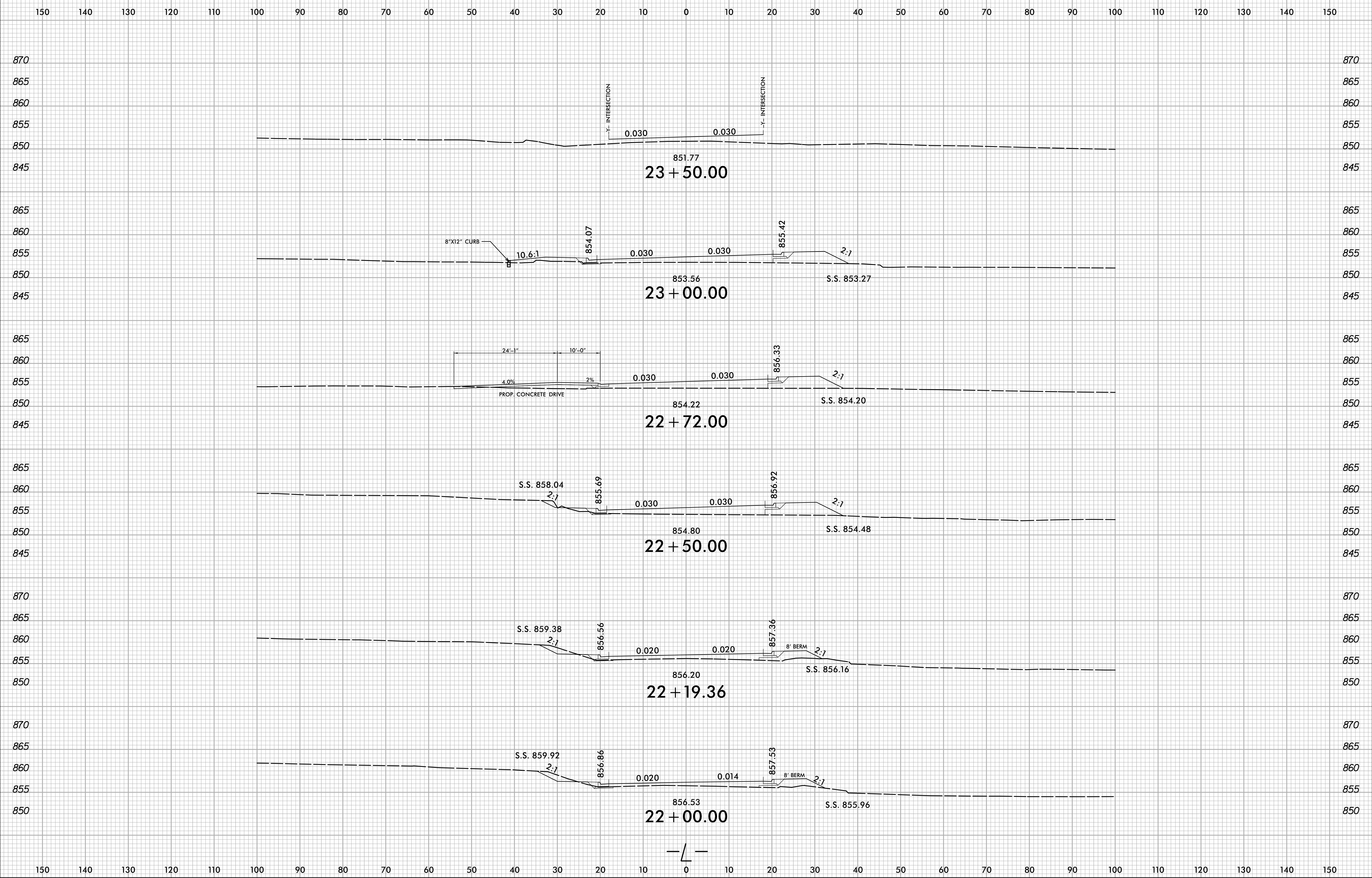

4/17/2023
X:\NCDD\U-5775\Roadway\XSC\U-5775_Rdy_xpl.L.dgn
User:smblvln

8/23/99

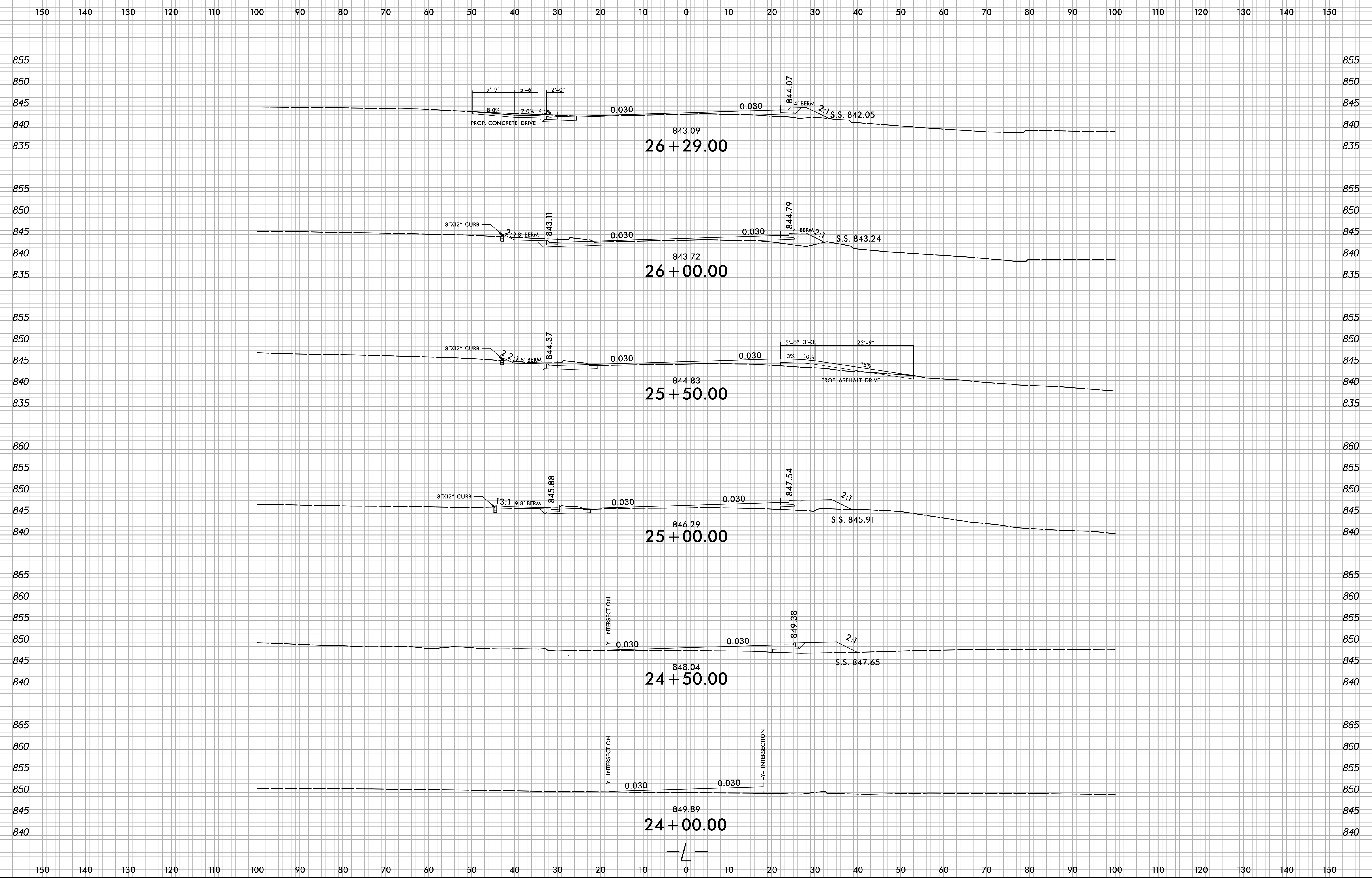

4/1/2023
X:\NCDD\U-5775\Roadway\XSC\U-5775_Rdy_xpl.L.dgn
User: jmb111

8/23/99

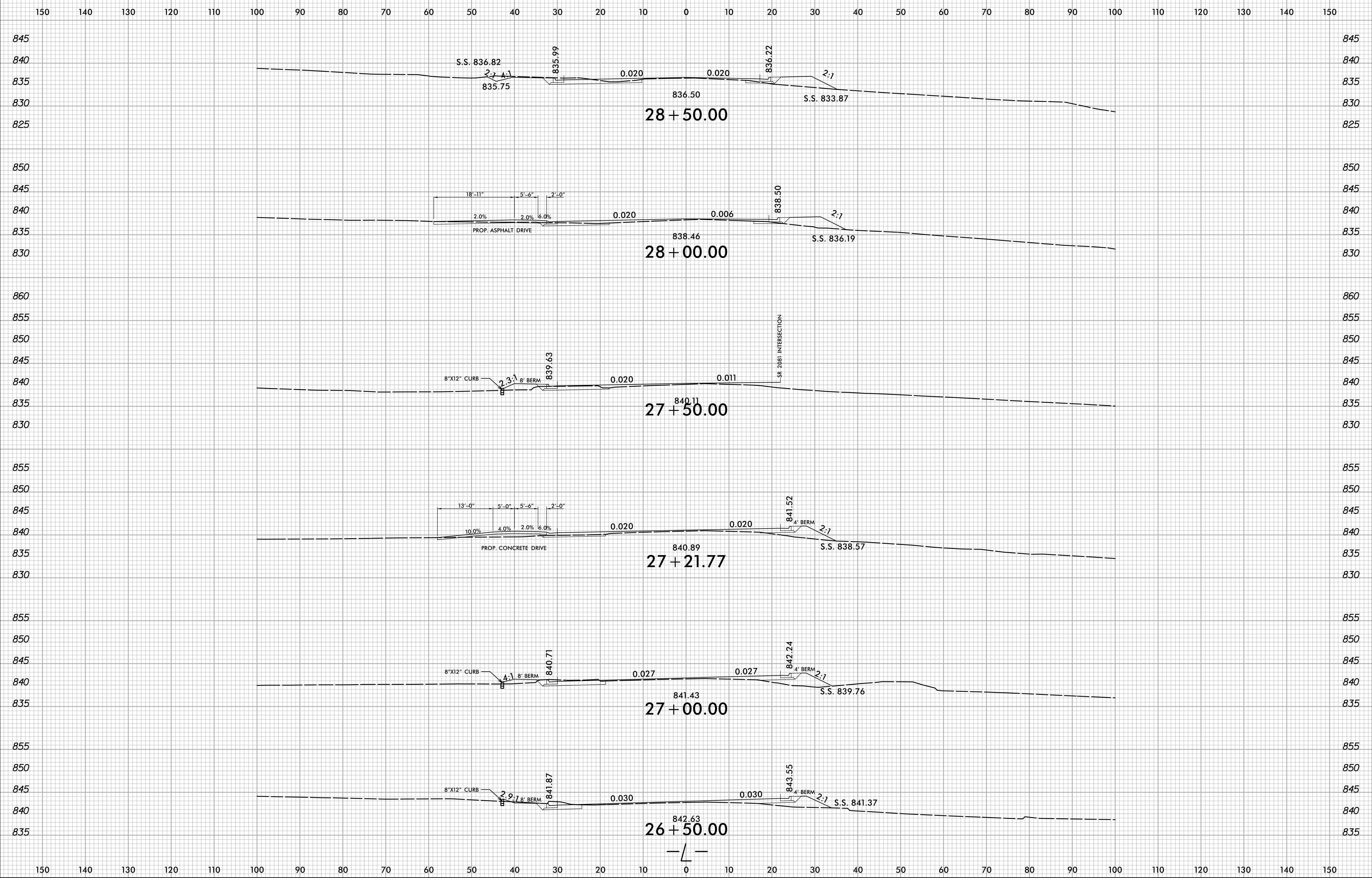

4/17/2023
X:\NCD001\U-5775\Roadway\XSC\U-5775_Rdy_xpl.L.dgn
User: jsm@lvr

8/23/99

0 5 10	PROJ. REFERENCE NO.	SHEET NO.
	U-5775	X-6

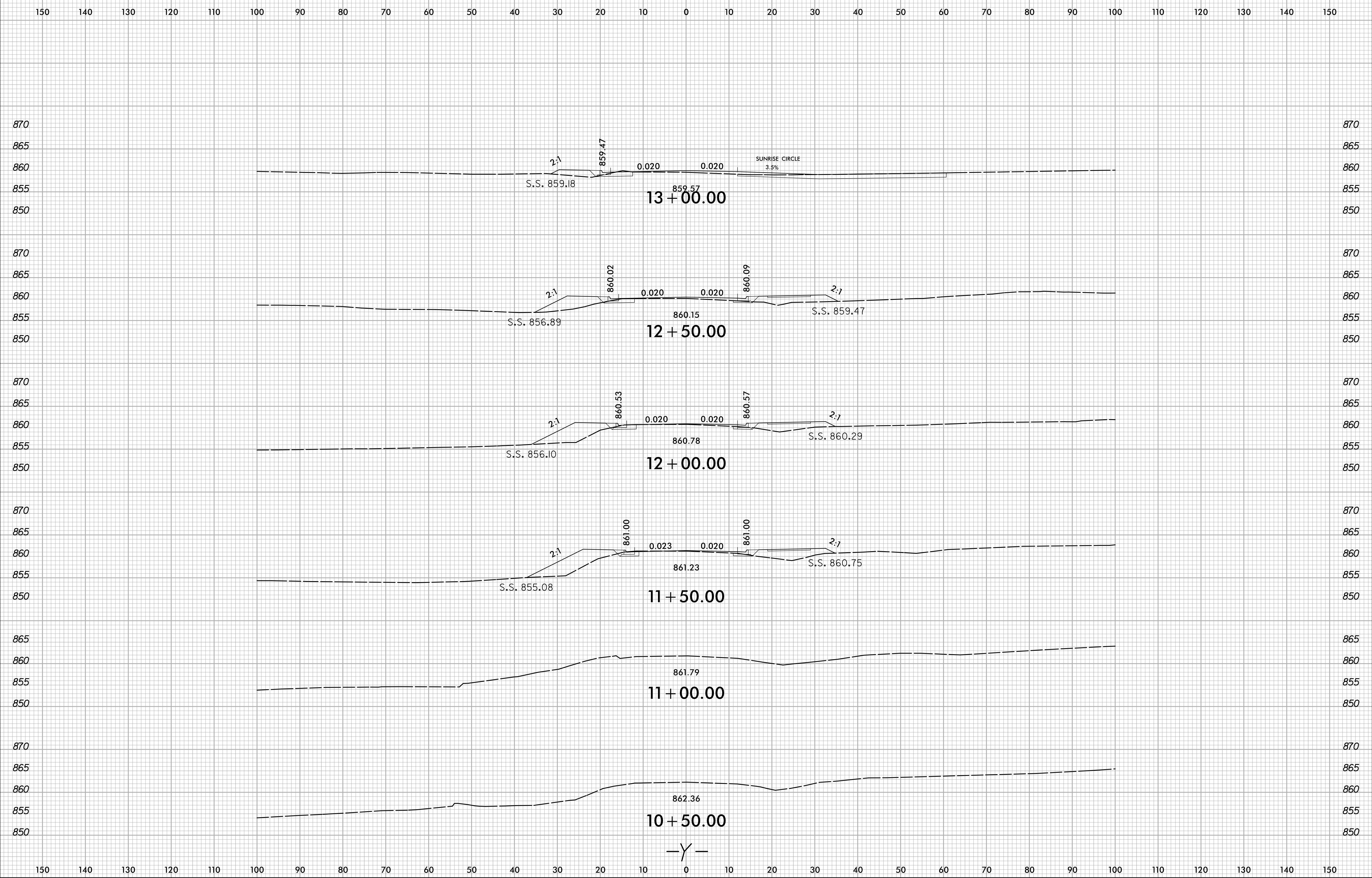

4/17/2023
X:\NCDD\U-5775\Roadway\XSC\U-5775_Rdy_xpl_Y.dgn
User: smblvln

8/23/99

0 5 10	PROJ. REFERENCE NO.	SHEET NO.
	U-5775	X-7

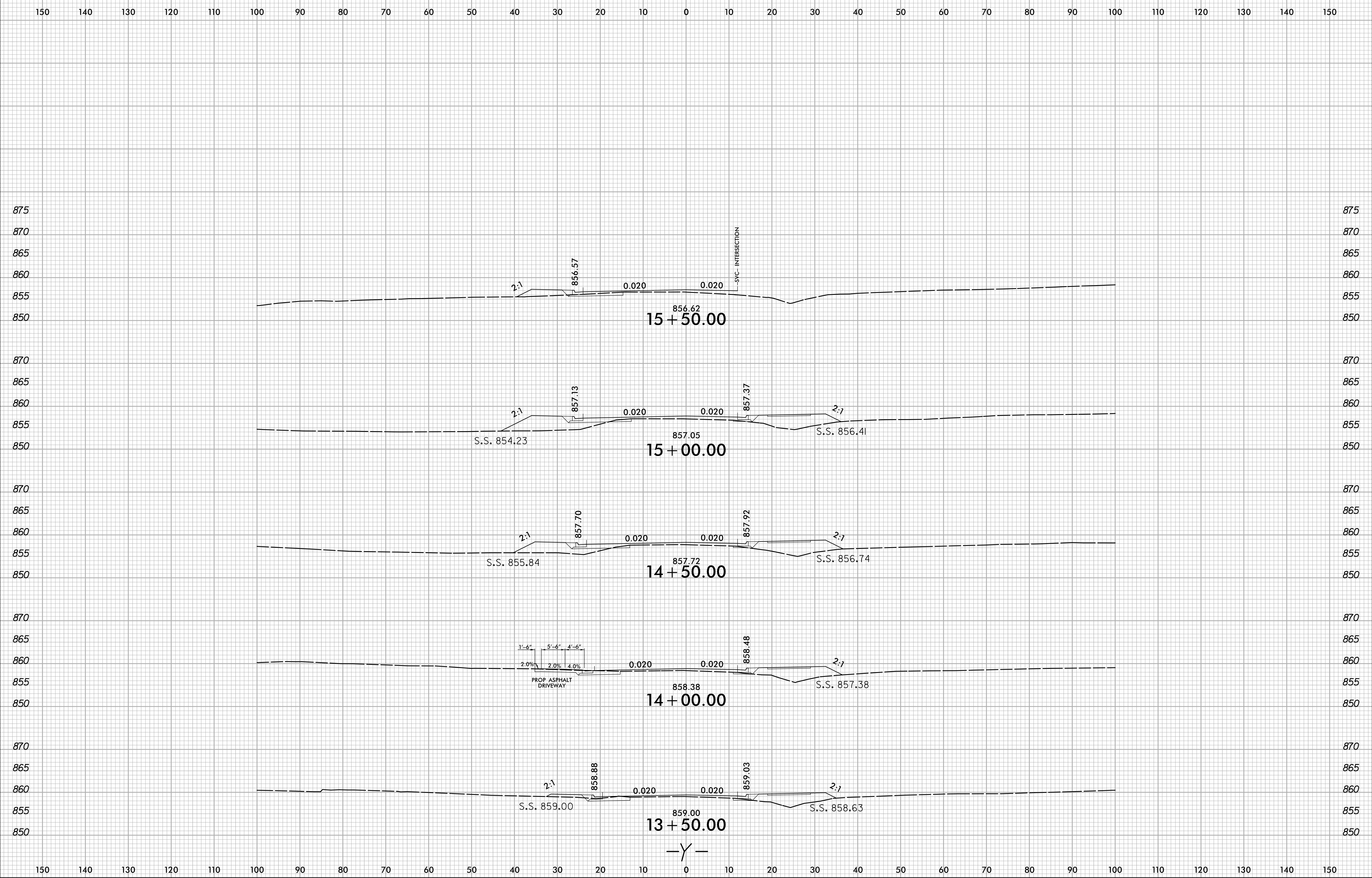

4/1/2023
X:\NCDD\U-5775\Roadway\XSC\U-5775_Rdy_xpl_Y.dgn
User:smblvln

8/23/99

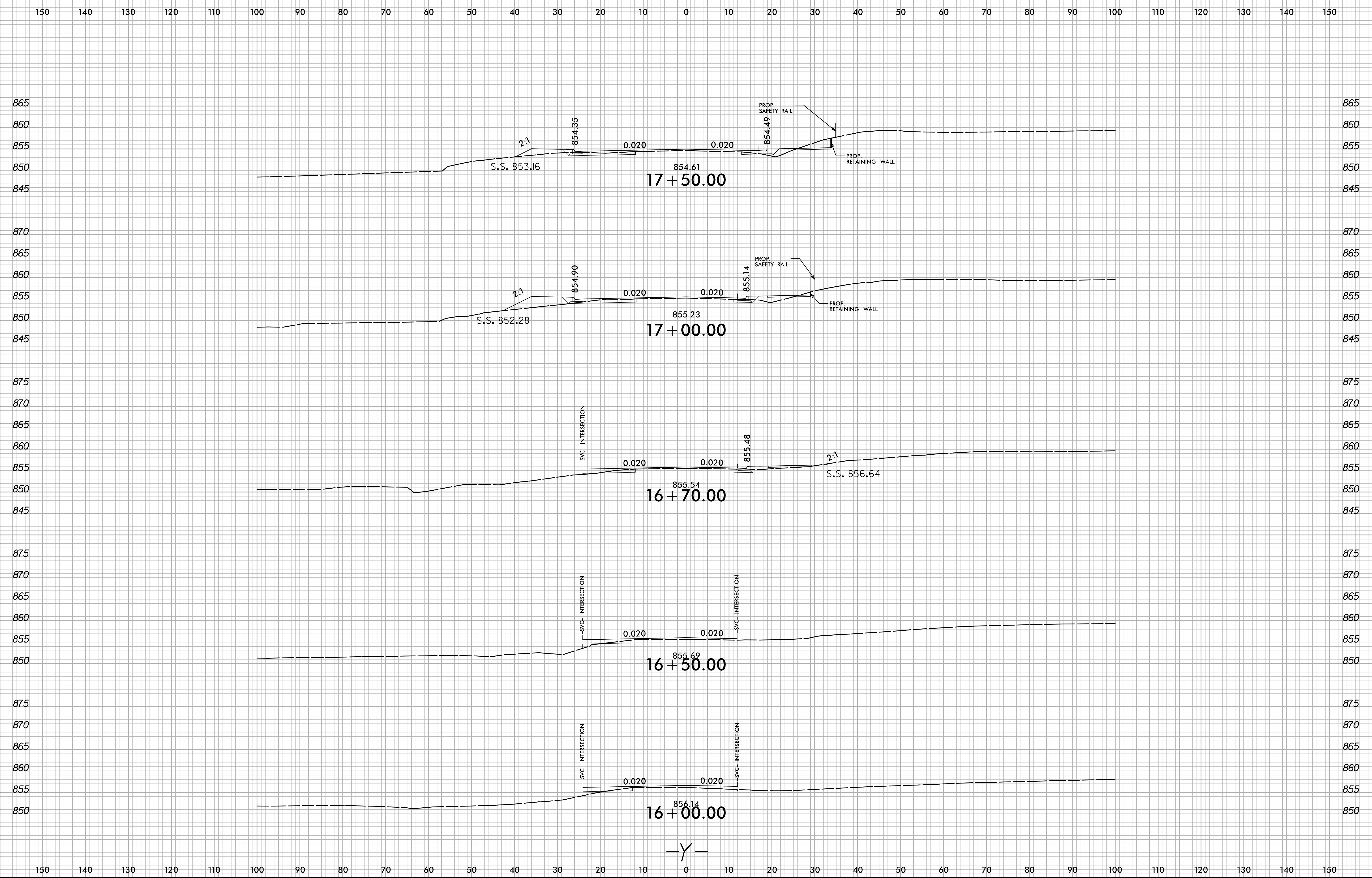

4/24/2023
X:\NC001\U-5775\Roadway\XSC\U-5775_Rdy_xpl_Y.dgn
User:smblvln

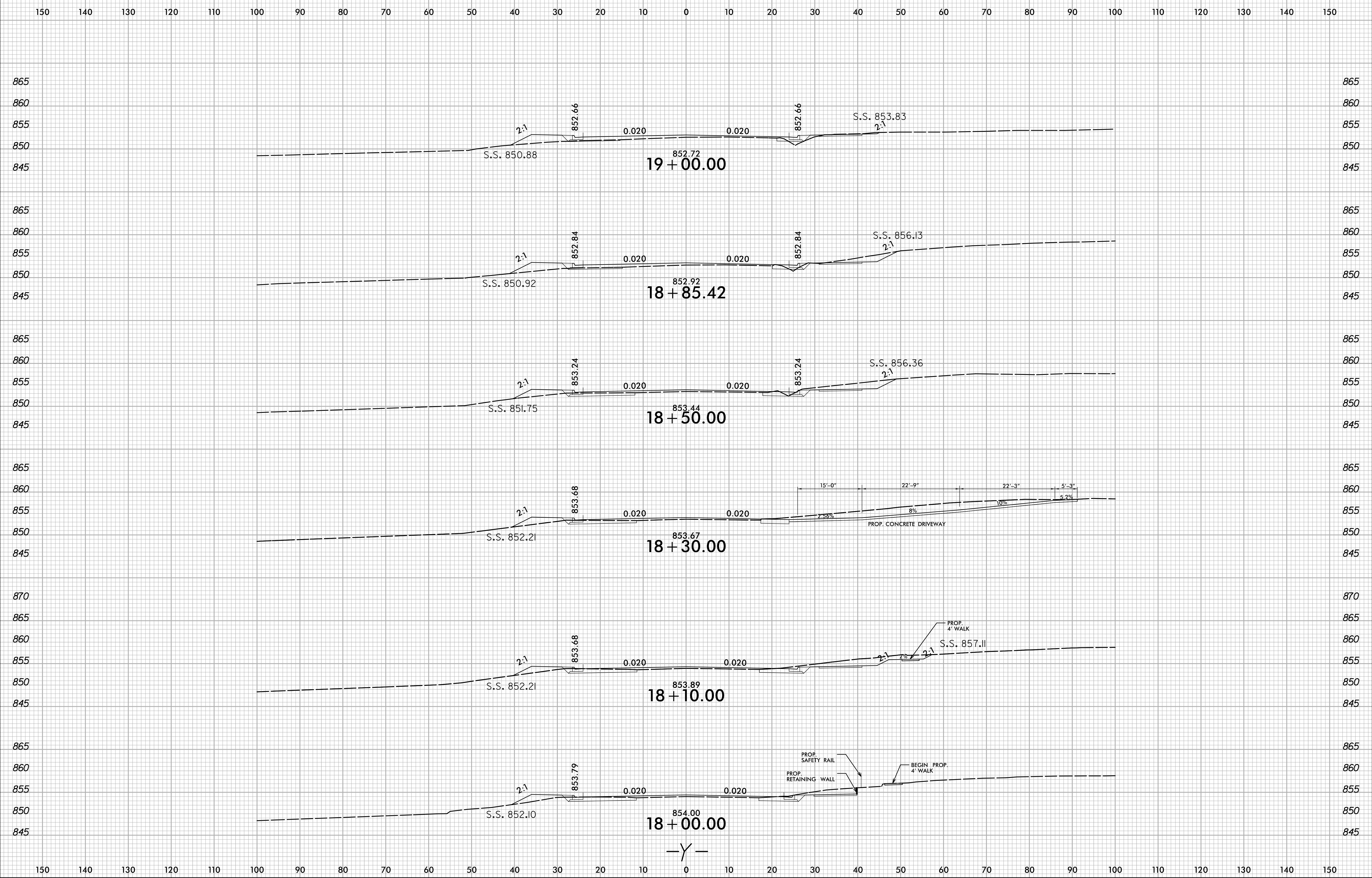

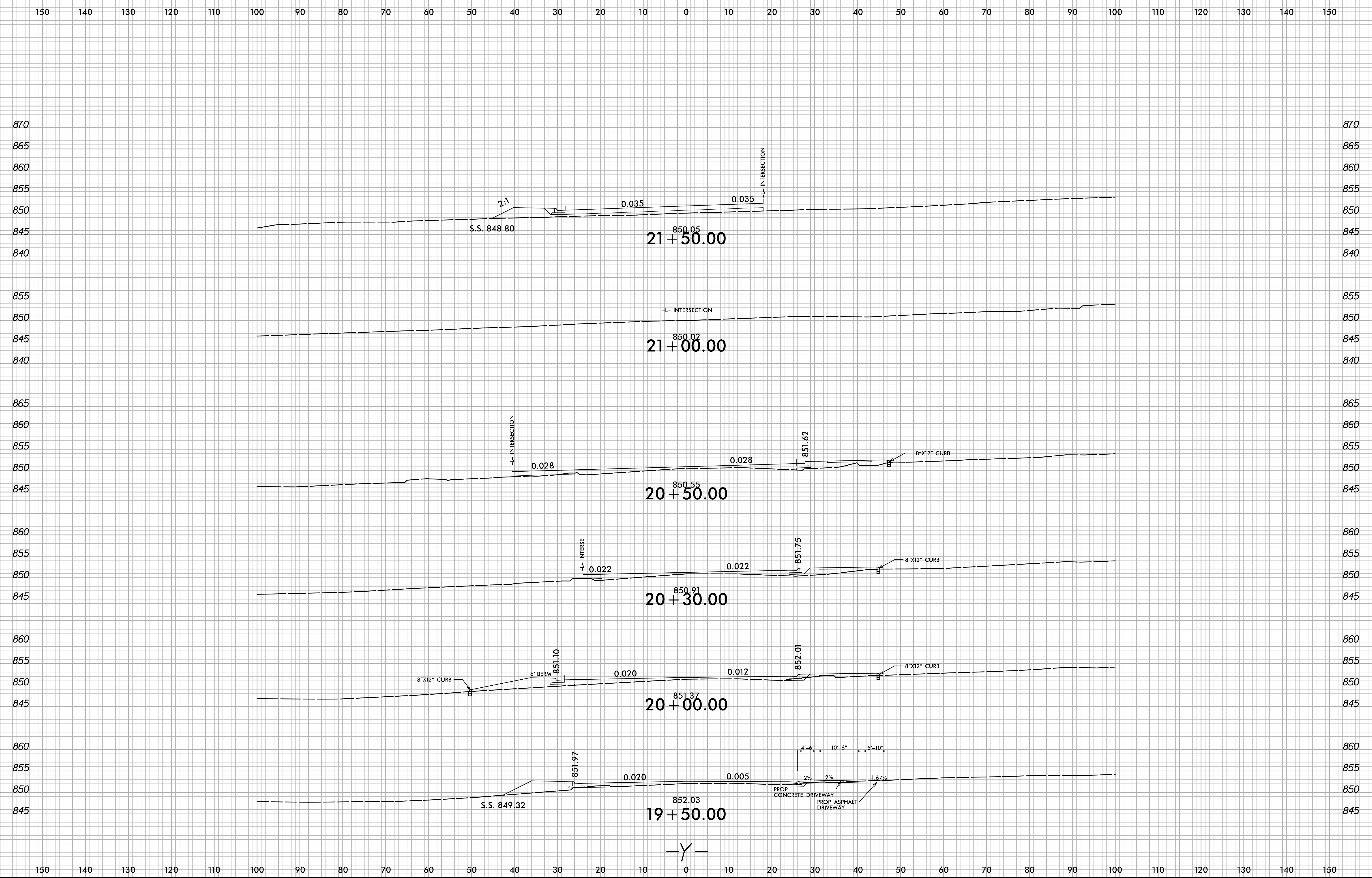

8/23/99

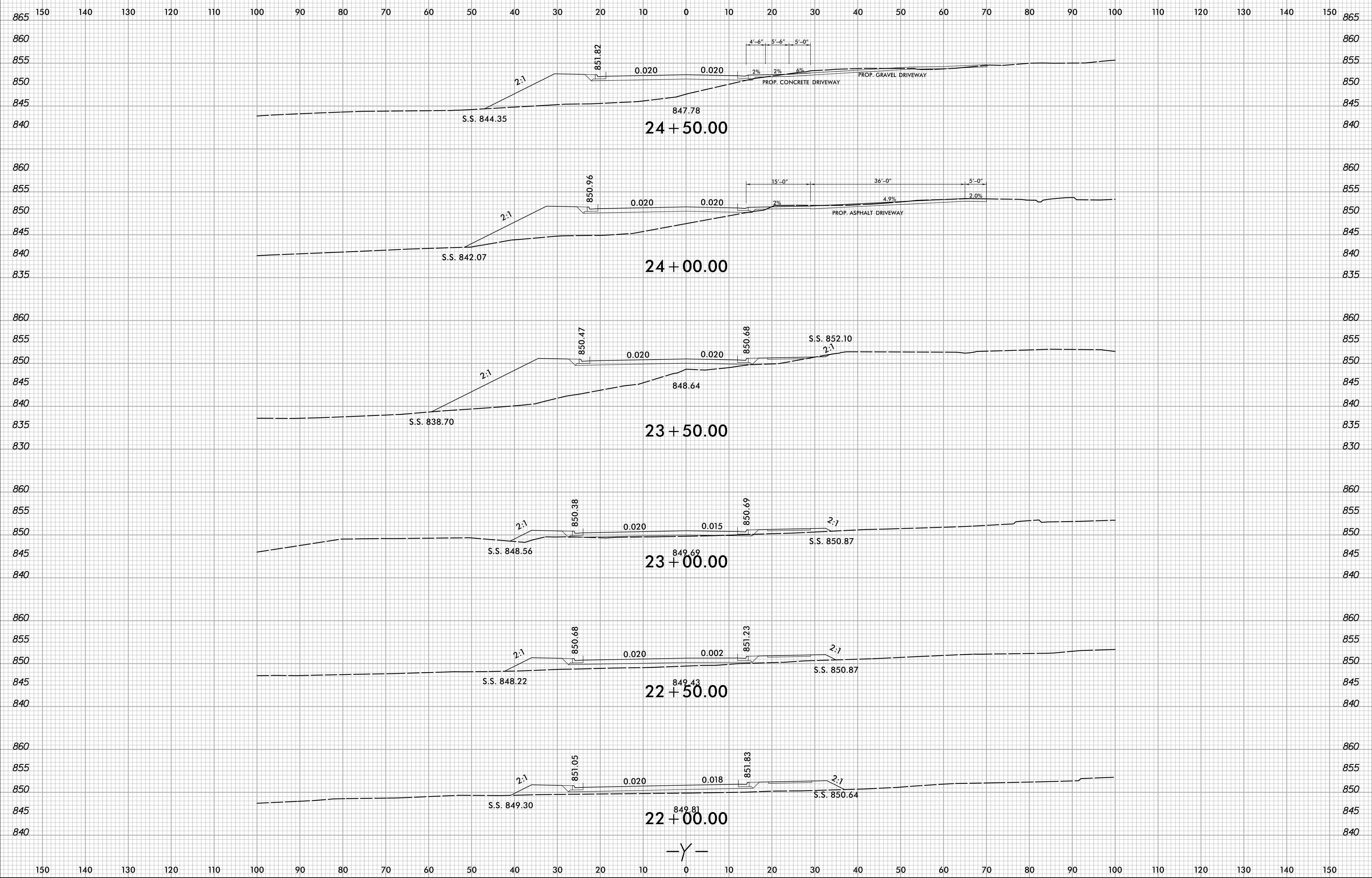

4/17/2023
X:\NC001\U-5775\Roadway\XSC\U-5775_Rdy_xpl_Y.dgn
User:smblvln

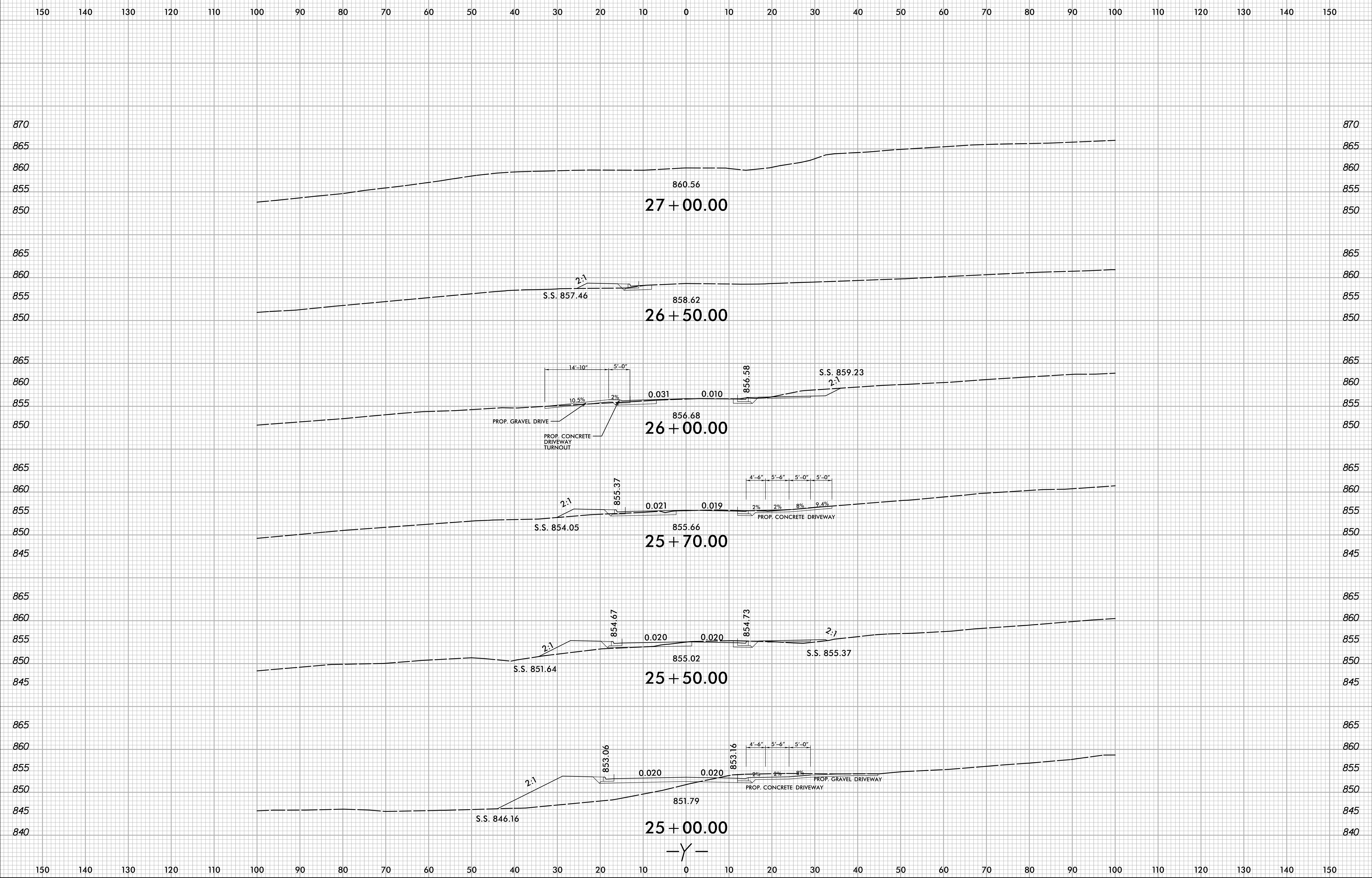

8/23/99

0 5 10	PROJ. REFERENCE NO.	SHEET NO.
	U-5775	X-13

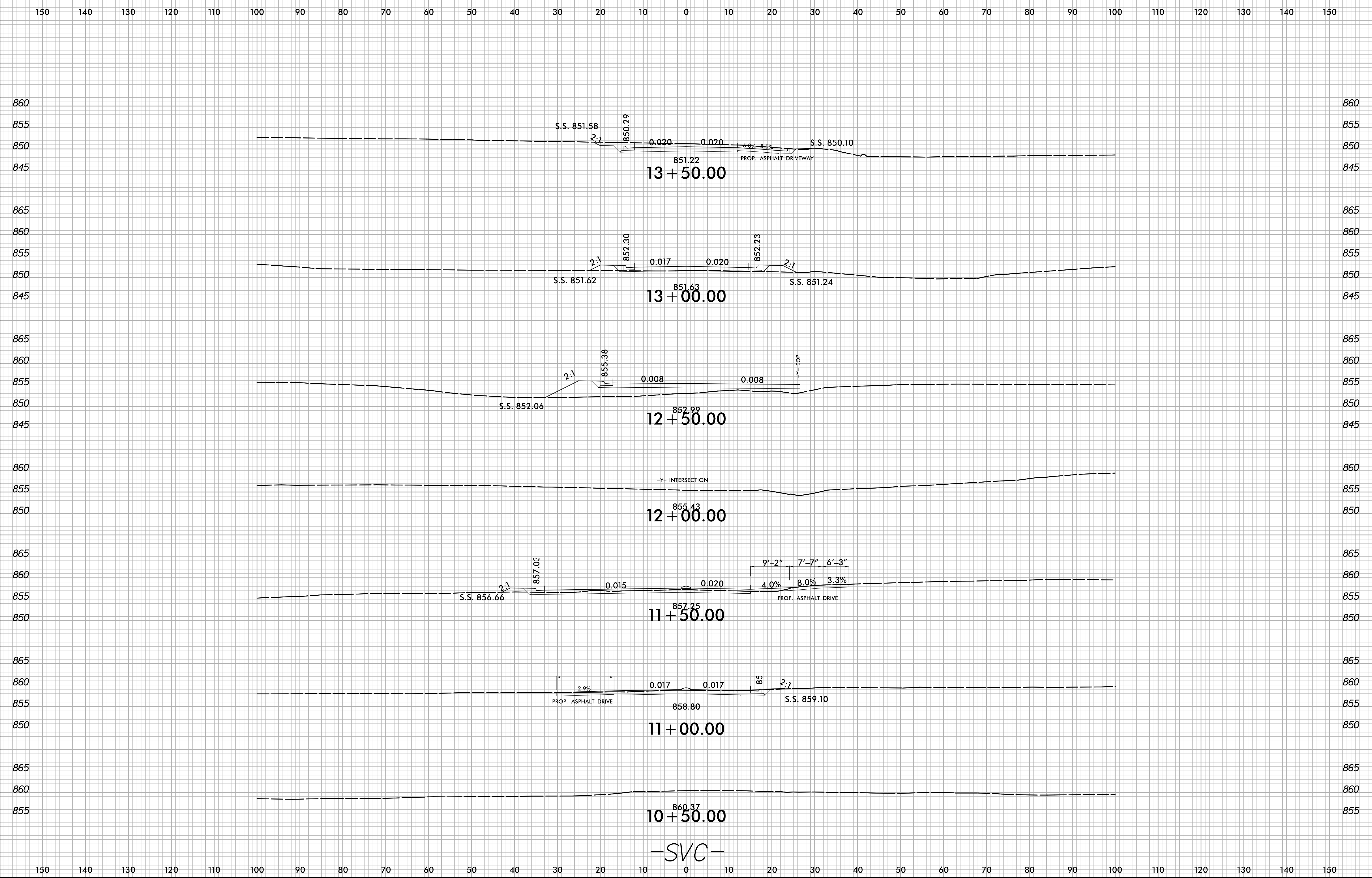

4/17/2023
X:\NCDD01\U-5775\Roadway\XSC\U-5775_Rdy_xpl_SVC.dgn
User: jsm@lvn

8/23/99

150 140 130 120 110 100 90 80 70 60 50 40 30 20 10 0 10 20 30 40 50 60 70 80 90 100 110 120 130 140 150

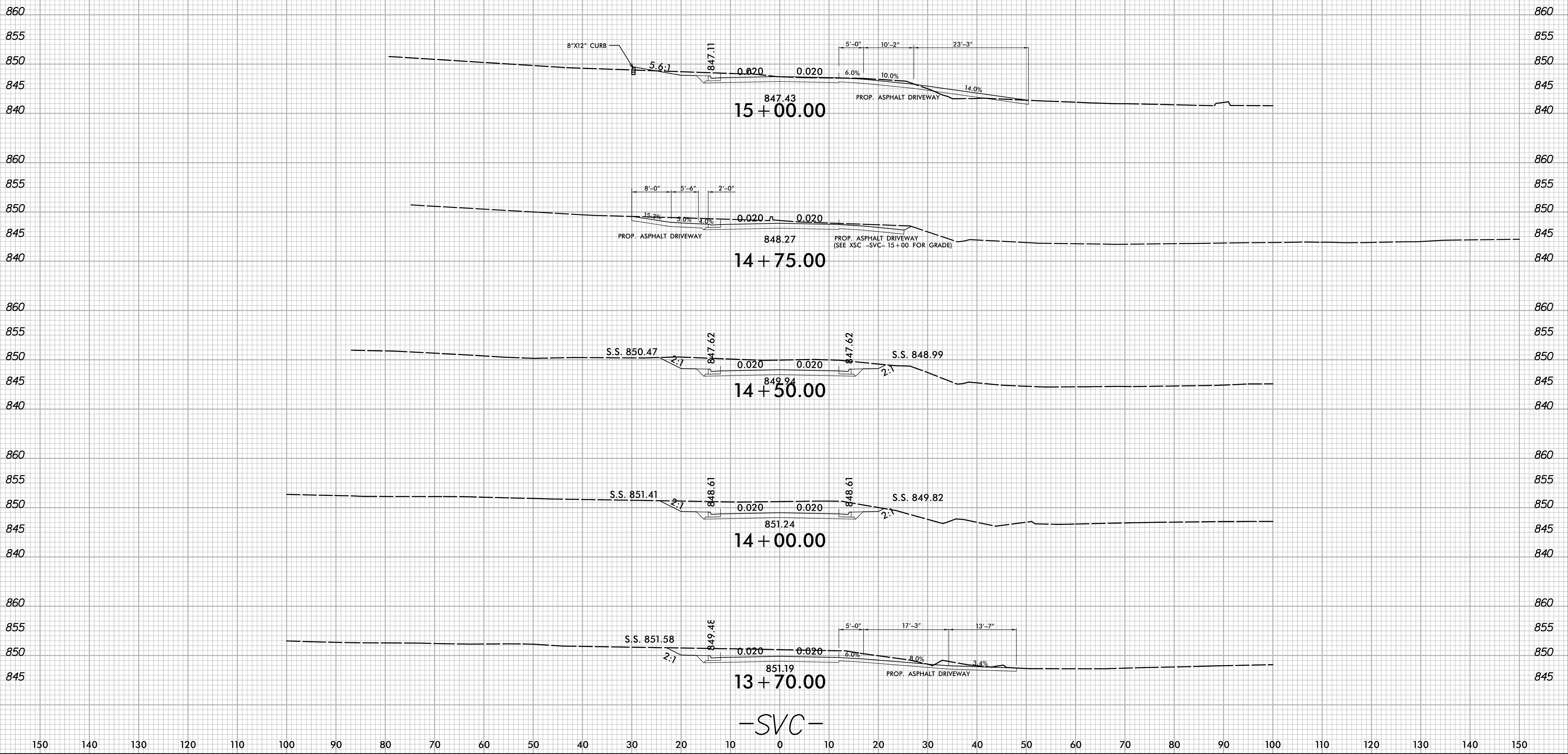

-SVC-

4/1/2023 X:\NCDD\U-5775\Roadway\XSC\U-5775_Rdy_xpl_SVC.dgn User:smblvln