

EMERGENCY VEHICLE PREEMPTION PROGRAMMING DETAIL

(program controller as shown below)

From Main Menu press 'A' (Preemption), then '1' (Standard Preemptions). Press 'NEXT' as needed to advance to Preempts 3, 4 and 5.

PREEMPTION #3	SETTINGS (NEXT:1-10)
INTERVAL/TIMING	CLEAR/DWELL PHASES
GRN YEL RED	12345678910111213141516
1 255 0.0 0.0	X X
2 0 0.0 0.0	
3 0 0.0 0.0	
4 0 0.0 0.0	
5 1 0.0 0.0	X X

EXIT CALLS	OPTIONS
PRIORITY (Y/N TO SELECT)	MED
DELAY TIMER (0-255 SEC)	0
MIN GREEN BEFORE PRE (0= DEFAULT)...	1
PED CLEAR BEFORE PRE (0= DEFAULT)...	0
YELLOW CLEAR BEFORE PRE (0= DEFAULT)...	0.0
RED CLEAR BEFORE PRE (0= DEFAULT)...	0.0
DWELL MIN TIMER (0-255 SEC)	10
DWELL MAX TIMER (0=OFF,1-255MIN)	0
DWELL HOLD-OVER TIMER (0-255)	0
LATCH CALL?	N
LINK TO NEXT PREEMPT?	N
ENABLE BACKUP PROTECTION?	N
HOLD CLEAR 1 PHASES DURING DELAY? ..	N
FAST GREEN FLASH DWELL PHASES?	N
PED CLEARANCE THROUGH YELLOW?	N
INHIBIT OVERLAP GREEN EXTENSION?	N
SERVICE DURING SOFTWARE FLASH?	N
REST IN RED DURING DWELL INTERVAL? ..	N
FLASH DWELL INTERVAL?	N
ALLOW PEDS IN DWELL INTERVAL?	N
RE-TIME DWELL INTERVAL?	N
OVERLAPS: ABCDEFGHIJKLMNQP	
DWELL INT FLASH YELLOW	X
OMIT OVERLAPS:	

PRESS 'NEXT'

Program extend time on optical detector unit for 2.0 seconds.

PREEMPTION #4	SETTINGS (NEXT:1-10)
INTERVAL/TIMING	CLEAR/DWELL PHASES
GRN YEL RED	12345678910111213141516
1 255 0.0 0.0	X X
2 0 0.0 0.0	
3 0 0.0 0.0	
4 0 0.0 0.0	
5 1 0.0 0.0	X X

EXIT CALLS	OPTIONS
PRIORITY (Y/N TO SELECT)	MED
DELAY TIMER (0-255 SEC)	0
MIN GREEN BEFORE PRE (0= DEFAULT)...	1
PED CLEAR BEFORE PRE (0= DEFAULT)...	0
YELLOW CLEAR BEFORE PRE (0= DEFAULT)...	0.0
RED CLEAR BEFORE PRE (0= DEFAULT)...	0.0
DWELL MIN TIMER (0-255 SEC)	10
DWELL MAX TIMER (0=OFF,1-255MIN)	0
DWELL HOLD-OVER TIMER (0-255)	0
LATCH CALL?	N
LINK TO NEXT PREEMPT?	N
ENABLE BACKUP PROTECTION?	N
HOLD CLEAR 1 PHASES DURING DELAY? ..	N
FAST GREEN FLASH DWELL PHASES?	N
PED CLEARANCE THROUGH YELLOW?	N
INHIBIT OVERLAP GREEN EXTENSION?	N
SERVICE DURING SOFTWARE FLASH?	N
REST IN RED DURING DWELL INTERVAL? ..	N
FLASH DWELL INTERVAL?	N
ALLOW PEDS IN DWELL INTERVAL?	N
RE-TIME DWELL INTERVAL?	N
OVERLAPS: ABCDEFGHIJKLMNQP	
DWELL INT FLASH YELLOW	
OMIT OVERLAPS:	

PRESS 'NEXT'

PREEMPTION #5	SETTINGS (NEXT:1-10)
INTERVAL/TIMING	CLEAR/DWELL PHASES
GRN YEL RED	12345678910111213141516
1 255 0.0 0.0	X X
2 0 0.0 0.0	
3 0 0.0 0.0	
4 0 0.0 0.0	
5 1 0.0 0.0	X X

EXIT CALLS	OPTIONS
PRIORITY (Y/N TO SELECT)	MED
DELAY TIMER (0-255 SEC)	0
MIN GREEN BEFORE PRE (0= DEFAULT)...	1
PED CLEAR BEFORE PRE (0= DEFAULT)...	0
YELLOW CLEAR BEFORE PRE (0= DEFAULT)...	0.0
RED CLEAR BEFORE PRE (0= DEFAULT)...	0.0
DWELL MIN TIMER (0-255 SEC)	7
DWELL MAX TIMER (0=OFF,1-255MIN)	0
DWELL HOLD-OVER TIMER (0-255)	0
LATCH CALL?	N
LINK TO NEXT PREEMPT?	N
ENABLE BACKUP PROTECTION?	N
HOLD CLEAR 1 PHASES DURING DELAY? ..	N
FAST GREEN FLASH DWELL PHASES?	N
PED CLEARANCE THROUGH YELLOW?	N
INHIBIT OVERLAP GREEN EXTENSION?	N
SERVICE DURING SOFTWARE FLASH?	N
REST IN RED DURING DWELL INTERVAL? ..	N
FLASH DWELL INTERVAL?	N
ALLOW PEDS IN DWELL INTERVAL?	N
RE-TIME DWELL INTERVAL?	N
OVERLAPS: ABCDEFGHIJKLMNQP	
DWELL INT FLASH YELLOW	
OMIT OVERLAPS:	

PROGRAMMING COMPLETE

FLASHER CIRCUIT MODIFICATION DETAIL

IN ORDER TO ENSURE THAT SIGNALS FLASH CONCURRENTLY ON THE SAME APPROACH, MAKE THE FOLLOWING FLASHER CIRCUIT CHANGES:

1. ON REAR OF PDA - REMOVE WIRE FROM TERM. T2-4 AND TERMINATE ON T2-2.
2. ON REAR OF PDA - REMOVE WIRE FROM TERM. T2-5 AND TERMINATE ON T2-3.
3. REMOVE FLASHER UNIT 2.

THE CHANGES LISTED ABOVE TIES ALL PHASES AND OVERLAPS TO FLASHER UNIT 1.

THIS ELECTRICAL DETAIL IS FOR THE SIGNAL DESIGN: 12-0600T2
 DESIGNED: March 2022
 SEALED: 03/01/2022
 REVISED: N/A

This plan supersedes the plan signed and sealed on 11/13/2018.

Electrical Detail-Temporary Phase II-Sheet 3 of 4

ELECTRICAL AND PROGRAMMING DETAILS FOR:

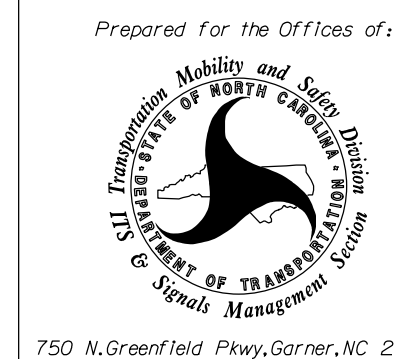

US 74 Bus. (Marion Street) at NC 150 (Cherryville Road) / SR 2053 (Peach Street)

Division 12 Cleveland County Shelby

PLAN DATE: March 2022 REVIEWED BY: J.L. Lewis

PREPARED BY: J. Ma REVIEWED BY: M.L. Stygles

REVISIONS	INIT.	DATE

DOCUMENT NOT CONSIDERED FINAL UNLESS ALL SIGNATURES COMPLETED

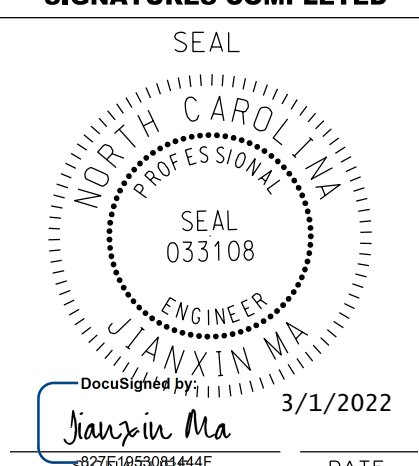

SIG. INVENTORY NO. 12-0600T2

