

DATE: 2/9/2023  
TIME: 10:18 PM

USER: c:\pwworkspace\pwworkspace\AECOM\DS21\A\_2020\Documents\60609754-U-5748-Upon Mill900-CAD GIS910-CAD\70\_MCDOT-TIP\Structures\04 Drawings\402\_031\_U-5748\_SML\_S3\_S2-15\_91031.dgn  
P:\Users\jmorris\Documents\AECOM\DS21\A\_2020\Documents\60609754-U-5748-Upon Mill900-CAD GIS910-CAD\70\_MCDOT-TIP\Structures\04 Drawings\402\_031\_U-5748\_SML\_S3\_S2-15\_91031.dgn

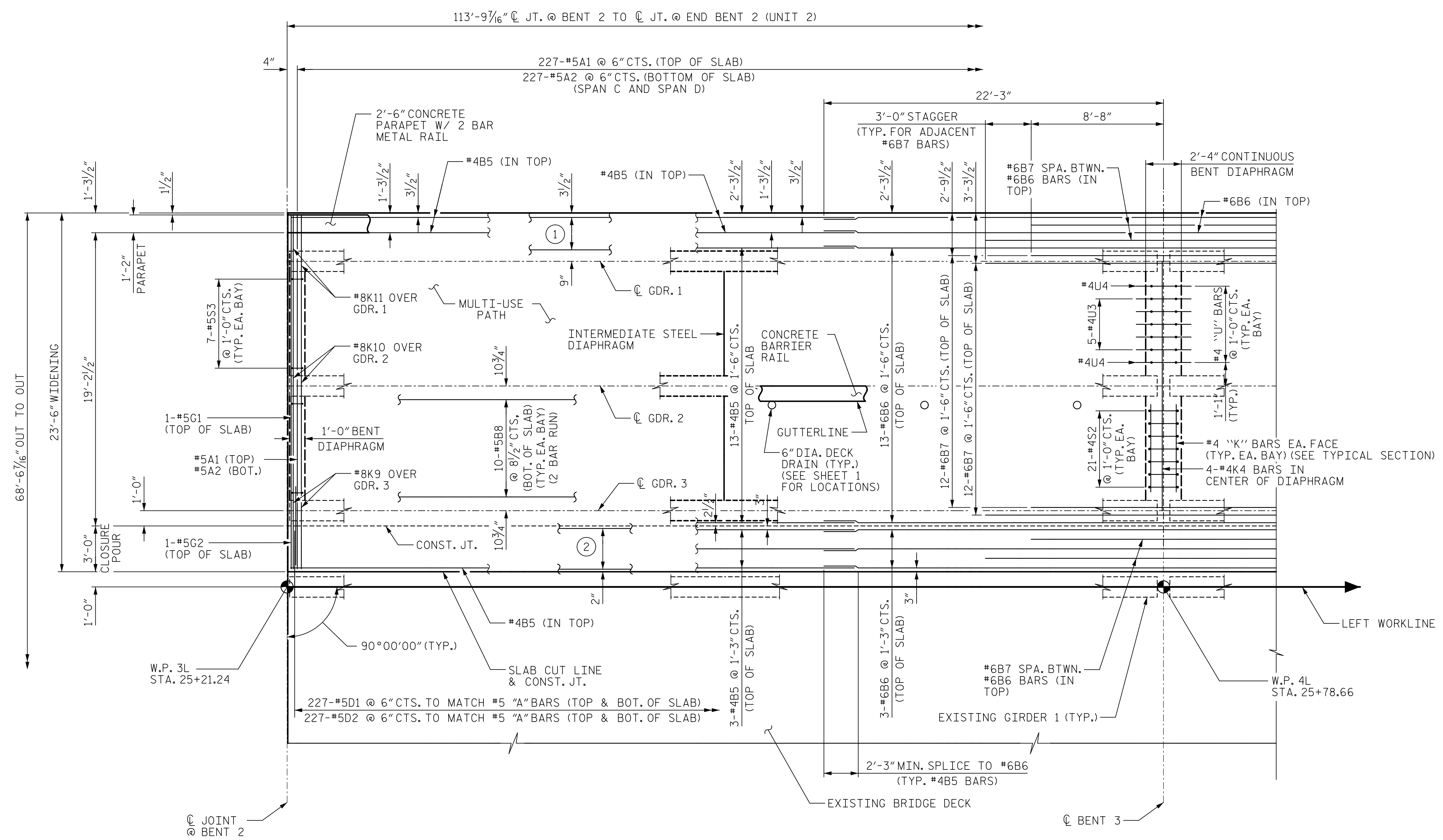

### PLAN OF SPAN "C"

- ① 4-#5B8 @ 8 1/2" CTS. (BOT. OF SLAB) (2 BAR RUN)
- ② 5-#5B8 @ 8" CTS. (BOT. OF SLAB) (2 BAR RUN)

PROJECT NO. U-5748  
 WAKE COUNTY  
 STATION: 24+88.00 -L-

SHEET 3 OF 4

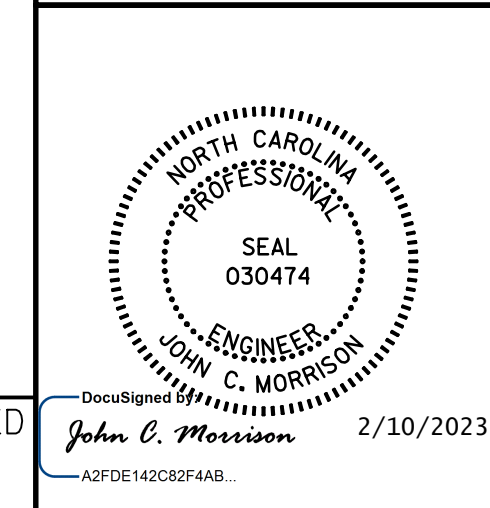

STATE OF NORTH CAROLINA DEPARTMENT OF TRANSPORTATION RALEIGH					
SUPERSTRUCTURE PLAN OF SPAN "C" (SOUTHBOUND LANES)					
REVISIONS					SHEET NO.
NO.	BY:	DATE:	NO.	BY:	DATE:
1			3		
2			4		
					TOTAL SHEETS 119

DRAWN BY : M. CATER DATE : 11/2020  
 CHECKED BY : J.C. MORRISON DATE : 12/2022  
 DESIGNED BY : D. RITACCO DATE : 09/2020  
 DESIGN CHECKED BY : J.C. MORRISON DATE : 10/2020

DOCUMENT NOT CONSIDERED  
 FINAL UNLESS ALL  
 SIGNATURES COMPLETED

DocuSigned by:  
 John C. Morrison  
 2/10/2023  
 A3FDE142C82F44B