

NOTES :  
FOR BERM WIDTH DIMENSIONS, SEE GENERAL DRAWING.

DATE: 2/9/2023  
TIME: 12:42:34 PM

USER: c:\pwworking\pwworking.com\AECOM\DSZ1\A\_2020\Drawings\04\099\_U-5748\_S1-RR\_S1-49\_91021  
DocuSign Envelope ID: 764A1ECC-BEEF-413E-8A93-2EA31CE938CD

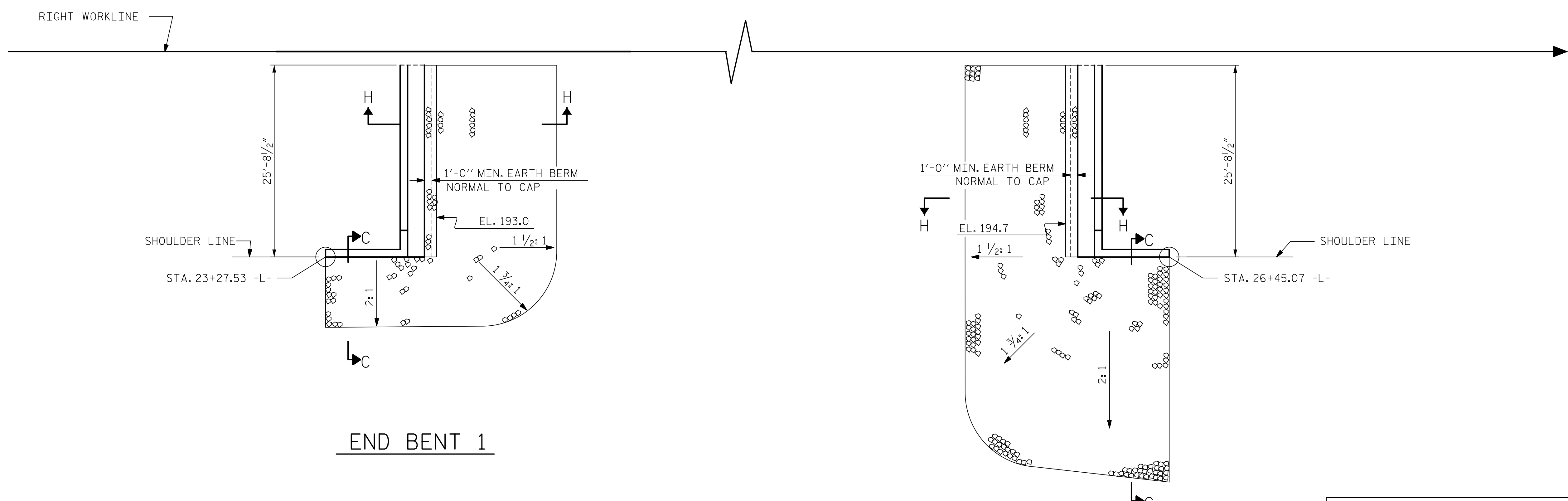

END BENT 1

END BENT 2

ESTIMATED QUANTITIES		
BRIDGE @ STA. 24+88.00 -L- RIGHT LANE	RIP RAP CLASS II (2'-0" THICK)	GEOTEXTILE FOR DRAINAGE
	TONS	SQUARE YARDS
END BENT 1	86	95
END BENT 2	147	164

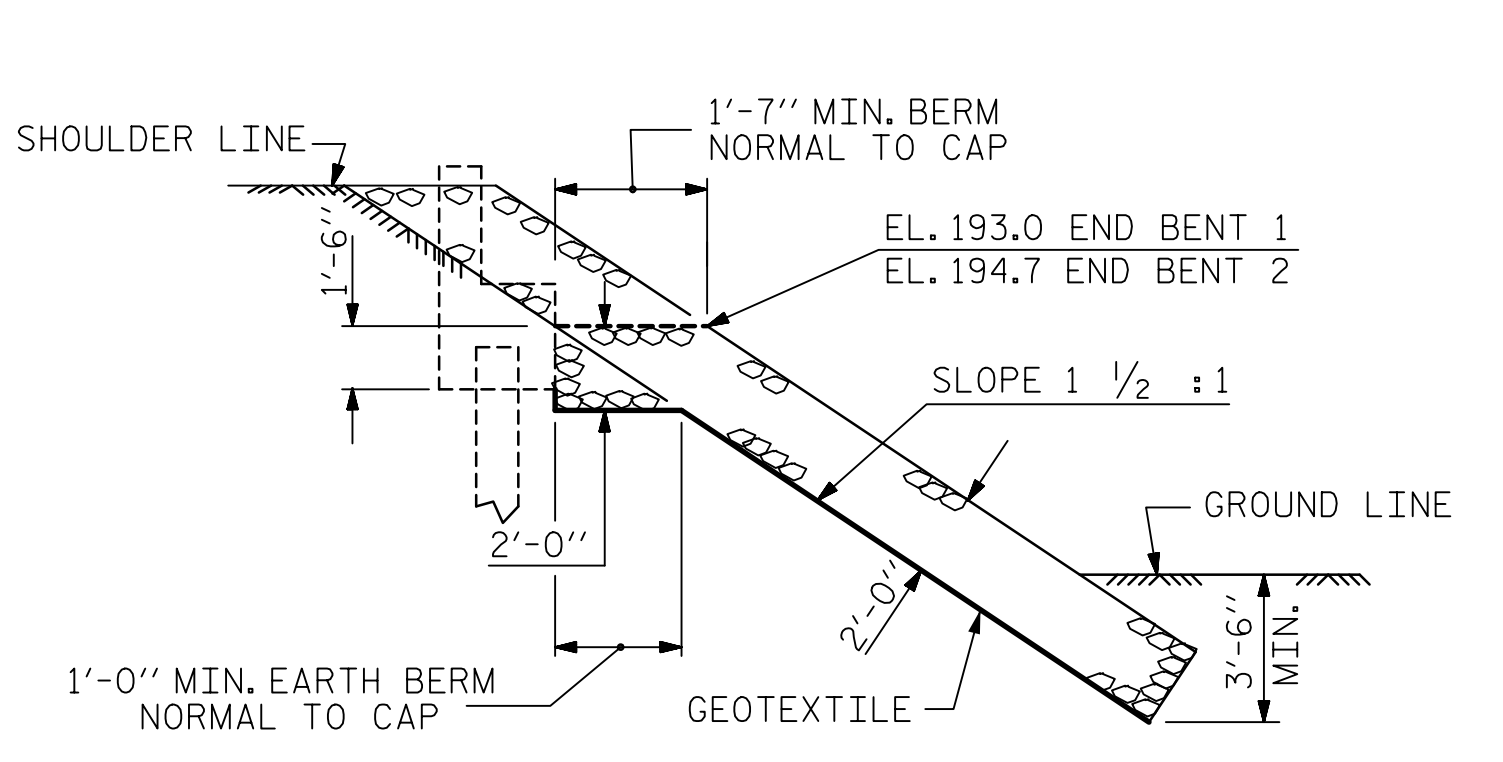

SECTION H-H

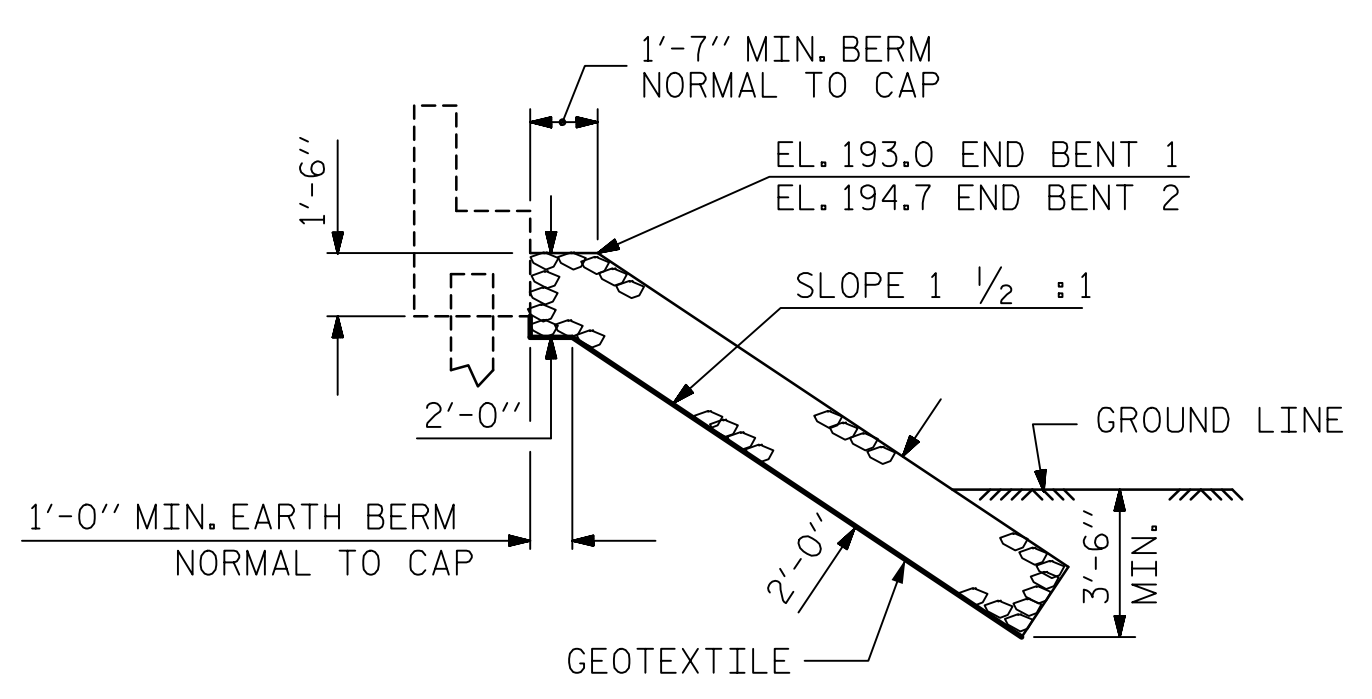

SECTION C-C  
BERM RIP RAPPED

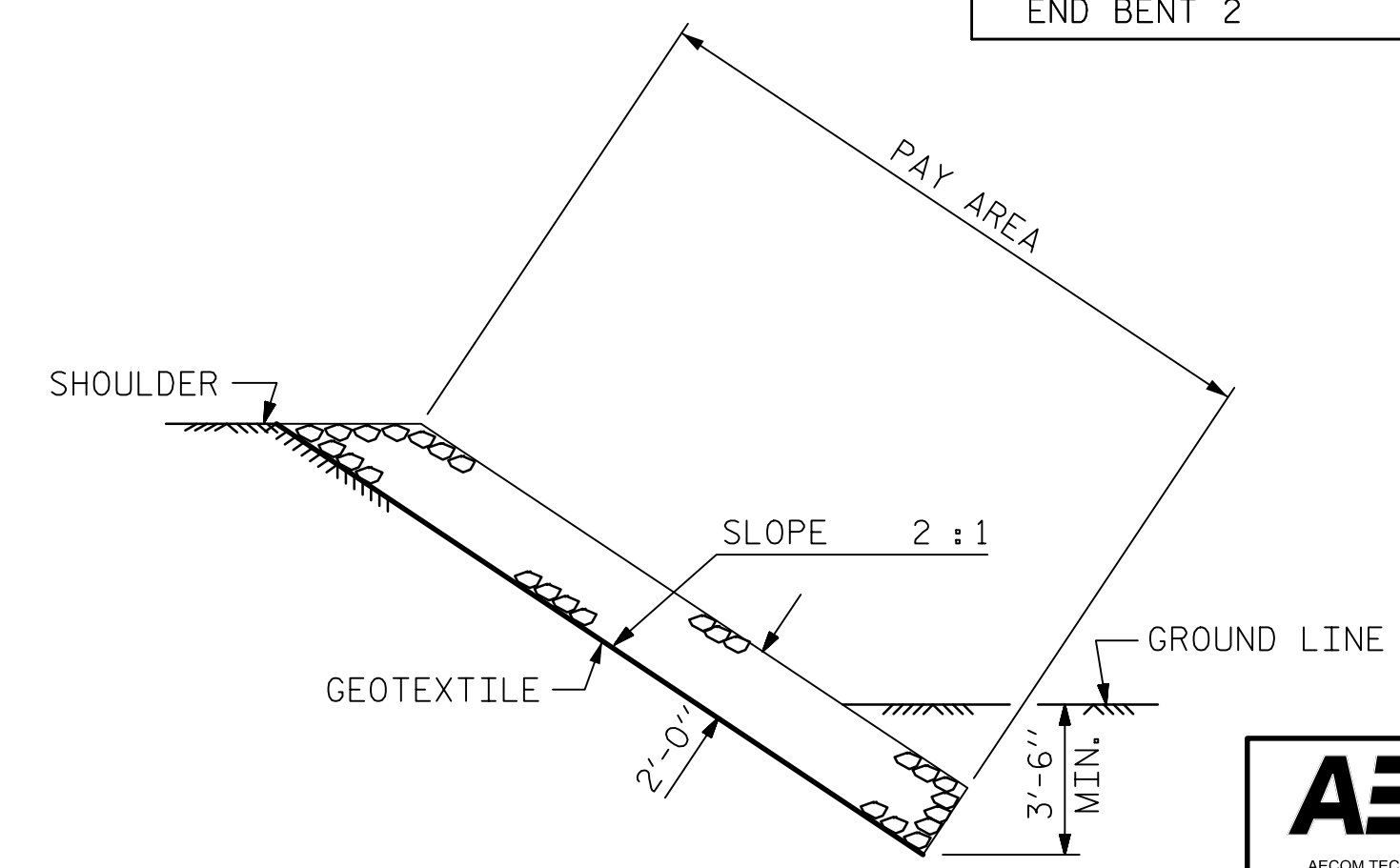

SECTION C-C

PROJECT NO. U-5748  
WAKE COUNTY  
STATION: 24+88.00 -L-

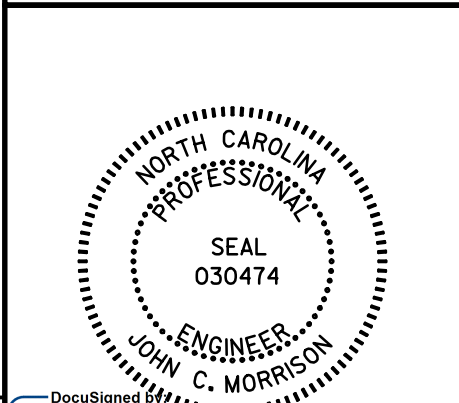

STATE OF NORTH CAROLINA  
DEPARTMENT OF TRANSPORTATION  
RALEIGH  
STANDARD  
RIP RAP DETAILS  
(NORTHBOUND LANES)

ASSEMBLED BY : M.L. CATER	DATE : 12/2022
CHECKED BY : A.R. VAN VUREN	DATE : 12/2022
DRAWN BY : REK 1/84	REV. 10/1/11 MAA/GM
CHECKED BY : RDU 1/84	REV. 12/21/11 MAA/GM
	REV. 12/17 MAA/THC

DOCUMENT NOT CONSIDERED  
FINAL UNLESS ALL  
SIGNATURES COMPLETED

DocuSigned by:  
John C. Morrison  
2/10/2023

REVISIONS						SHEET NO.
NO.	BY:	DATE:	NO.	BY:	DATE:	S1-49
1			3			TOTAL SHEETS
2			4			119