

DATE: 2/10/2023  
TIME: 12:36:42 PM

USER: c:\pwworking\john.morrison\pwworking\john.morrison\dwg\142023\142023.dwg  
DWG: 142023.dwg  
PLOT: 142023.dwg  
PLOT DATE: 2/10/2023 12:36:42 PM  
PLOT TIME: 12:36:42 PM  
PLOT USER: john.morrison

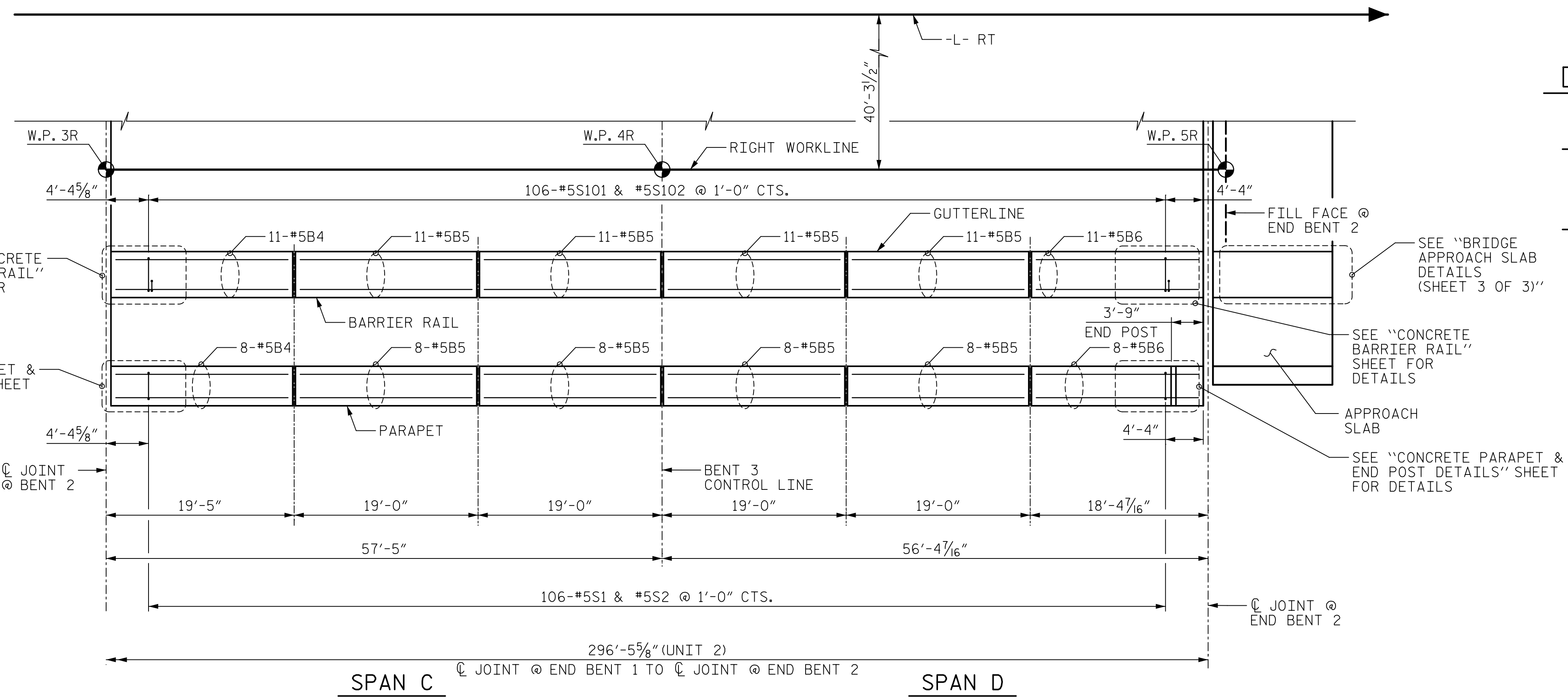
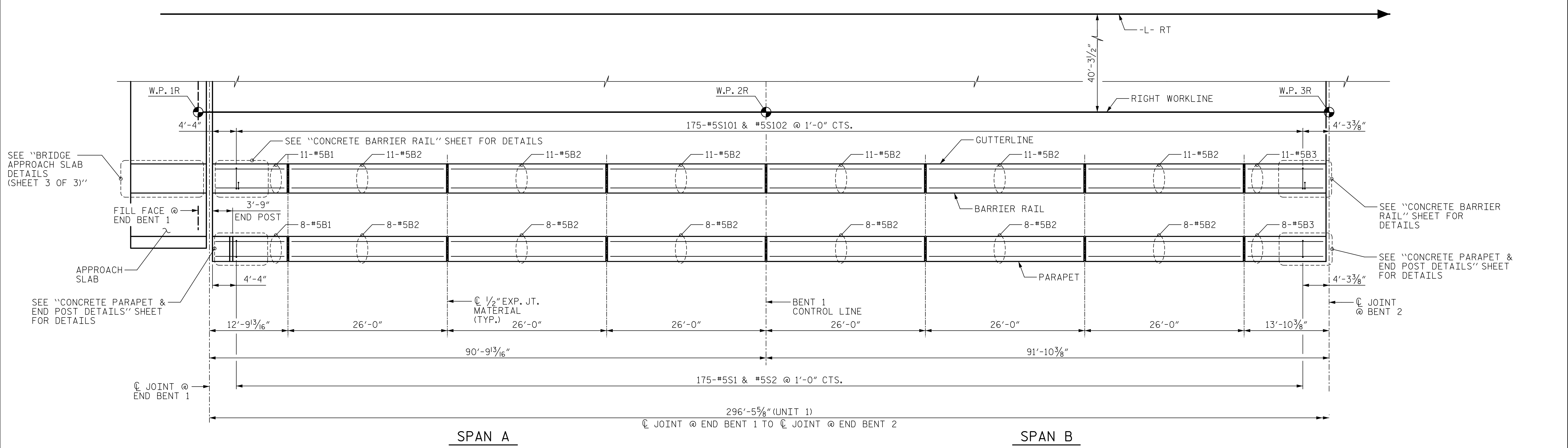

### DECK DRAIN LOCATIONS

**8" X 4" SLOTTED OPENINGS IN CONCRETE BARRIER RAIL**

5 TOTAL LOCATIONS AT STA. 23+66, 23+71, 23+88, 23+98, AND 24+08

**8" X 4" SLOTTED OPENINGS IN CONCRETE PARAPET**

23 TOTAL LOCATIONS AT STA. 24+14, 24+19, 24+24, 25+26, 25+36, 25+46; 24+36 TO 25+16 AT 5'-0" CTS.

PROJECT NO. U-5748  
 WAKE COUNTY  
 STATION: 24+88.00 -L-

DRAWN BY : D.R. DRUM DATE : 06/2021  
 CHECKED BY : J.C. MORRISON DATE : 06/2021  
 DESIGNED BY : D.R. DRUM DATE : 06/2021  
 DESIGN CHECKED BY : J.C. MORRISON DATE : 06/2021

**PLAN**  
 DIMENSIONS SHOWN ALONG OUTSIDE OF DECK  
 OUTSIDE EDGE OF DECK NOT SHOWN FOR CLARITY

DOCUMENT NOT CONSIDERED  
 FINAL UNLESS ALL  
 SIGNATURES COMPLETED

**AECOM**  
 AECOM TECHNICAL SERVICES OF NC, INC.  
 5438 WADE PARK BOULEVARD, SUITE 200  
 RALEIGH, NC 27607  
 (919) 854-6200 www.aecom.com  
 AECOM License No. F-0342

**JOHN C. MORRISON**  
 NORTH CAROLINA PROFESSIONAL ENGINEER  
 SEAL 030474

2/10/2023

STATE OF NORTH CAROLINA DEPARTMENT OF TRANSPORTATION RALEIGH					
SUPERSTRUCTURE					
CONCRETE BARRIER RAIL & PARAPET (NORTHBOUND LANES)					
REVISIONS					
NO.	BY:	DATE:	NO.	BY:	DATE:
1			3		
2			4		
SHEET NO. S1-27					TOTAL SHEETS 119